

API NUMBER: 109 22415 B

OKLAHOMA CORPORATION COMMISSION
OIL & GAS CONSERVATION DIVISION
P.O. BOX 52000
OKLAHOMA CITY, OK 73152-2000
(Rule 165:10-3-1)

Approval Date: 05/05/2021
Expiration Date: 11/05/2022

Directional Hole Oil & Gas

PERMIT TO RECOMPLETE

WELL LOCATION: Section: 31 Township: 11N Range: 2W County: OKLAHOMA

SPOT LOCATION: ☐ SW ☐ SE ☐ NW ☐ SE FEET FROM QUARTER: FROM SOUTH FROM WEST
SECTION LINES: 1575 700

Lease Name: OKC SO WILCOX UNIT (VENCL 22) Well No: 18-22 Well will be 1065 feet from nearest unit or lease boundary.
Operator Name: STEPHENS & JOHNSON OPERATING CO Telephone: 9407232166; 9407165376 OTC/OCC Number: 19113 0

STEPHENS & JOHNSON OPERATING CO
PO BOX 2249
WICHITA FALLS, TX 76307-2249

SJOC LAND LLC
PO BOX 2249
WICHITA FALLS TX 76307

Formation(s) (Permit Valid for Listed Formations Only):

Name	Code	Depth
1 WILCOX	202WLCX	6500

Spacing Orders: 30116 Location Exception Orders: No Exceptions Increased Density Orders: No Density Orders
30775

Pending CD Numbers: No Pending Working interest owners' notified: *** Special Orders: No Special Orders

Total Depth: 7005 Ground Elevation: 1296 Surface Casing: 1301 IP Depth to base of Treatable Water-Bearing FM: 1040

Under Federal Jurisdiction: No
Fresh Water Supply Well Drilled: No
Surface Water used to Drill: No

Approved Method for disposal of Drilling Fluids:

DIRECTIONAL HOLE 1

Section: 31 Township: 11N Range: 2W Meridian: IM
County: OKLAHOMA

Measured Total Depth: 7005

Spot Location of End Point: NE NE SW SE

True Vertical Depth: 6962

Feet From: SOUTH 1/4 Section Line: 1302

End Point Location from
Lease, Unit, or Property Line: 1302

Feet From: WEST 1/4 Section Line: 1289

NOTES:

This permit does not address the right of entry or settlement of surface damages. The duration of this permit is 18 MONTHS, except as otherwise provided by Rule 165: 10-3-1. Rule 165: 10-3-4 (c) (7) (e) - The Operator shall give 24 Hours notice by telephone to the appropriate District Office of the Conservation Division as to when Surface Casing will be run.

Category	Description
HYDRAULIC FRACTURING	<p>[4/29/2021 - GC2] - OCC 165:10-3-10 REQUIRES:</p> <p>1) NOTICE SHALL BE GIVEN AT LEAST 5 BUSINESS DAYS PRIOR TO COMMENCEMENT OF HYDRAULIC FRACTURING OPERATIONS ON A HORIZONTAL WELL TO OPERATORS PRODUCING WELLS WITHIN 1 MILE OF THE COMPLETION INTERVAL OF THE SUBJECT WELL. THE NOTICE TO SUCH OPERATORS SHALL CONTAIN THE INFORMATION IN FORM 6000NOO. IF THE HYDRAULIC FRACTURING OPERATIONS SCHEDULE CHANGES AFTER NOTICE HAS BEEN PROVIDED, RESULTING IN A DELAY OF OPERATIONS OF MORE THAN 5 DAYS FROM THE INITIAL NOTICE, NEW NOTICE IS REQUIRED TO BE GIVEN;</p> <p>2) NOTICE WILL BE GIVEN TO THE OCC CENTRAL OFFICE AND LOCAL DISTRICT OFFICES AT LEAST 48 HOURS PRIOR TO COMMENCEMENT OF HYDRAULIC FRACTURING OPERATIONS. FORM 6000NHF SHALL BE USED AND IS FOUND AT THIS LINK: OCCEWEB.COM/OG/OGFORMS.HTML; AND,</p> <p>3) THE CHEMICAL DISCLOSURE OF HYDRAULIC FRACTURING INGREDIENTS FOR ALL WELLS IS TO BE REPORTED TO FRACFOCUS WITHIN 60 DAYS AFTER THE CONCLUSION OF HYDRAULIC FRACTURING OPERATIONS, FOUND AT FRACFOCUS.ORG</p>
SPACING - 30116	5/4/2021 - G56 - (UNIT) W2 & SE4 31-11N-2W EST OKLAHOMA CITY SOUTH WILCOX SAND UNIT FOR WLCX
SPACING - 30775	[5/4/2021 - G56] - (UNIT) W2 & SE4 31-11N-2W X30116 RATIFIED PLAN OF UNITIZATION FOR OKLAHOMA CITY SOUTH WILCOX SAND UNIT

This permit does not address the right of entry or settlement of surface damages. The duration of this permit is 18 MONTHS, except as otherwise provided by Rule 165: 10-3-1. Rule 165: 10-3-4 (c) (7) (e) - The Operator shall give 24 Hours notice by telephone to the appropriate District Office of the Conservation Division as to when Surface Casing will be run.

109 22415 OKC SO WILCOX UNIT (VENCL 22) 18-22

TOPOGRAPHIC LAND SURVEYORS OF OKLAHOMA

6709 NORTH CLASSEN BLVD., OKLA. CITY, OKLA. 73116 • LOCAL (405) 843-4847 • OUT OF STATE (800) 654-3219
Certificate of Authorization No. 1293.

OKLAHOMA

County, Oklahoma

1575' FSL-700' FWL-SE/4 Section 31 Township 11N Range 2W I.M.

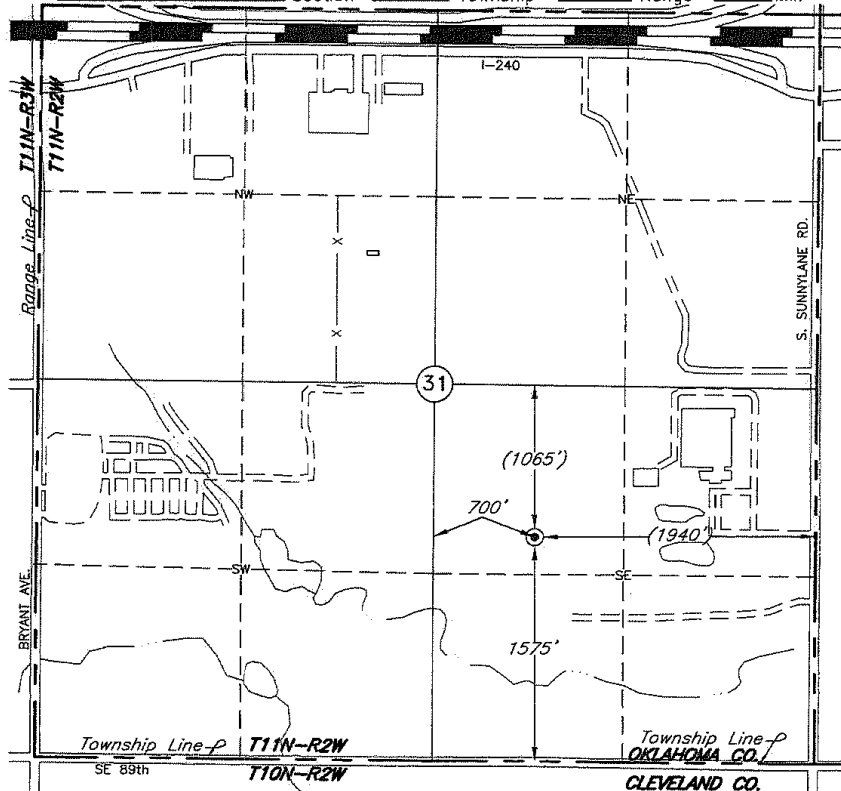

This location has been very carefully staked on the ground according to the best official survey records, maps, and photographs available to us, but its accuracy is not guaranteed. Review this plat and notify us immediately of any possible discrepancy.

Distances shown in (parenthesis) are calculated based upon the Quarter Section being 2640 feet, those shown in [brackets] are based on GLO (General Land Office) distances and have not been measured.

Operator: STEPHENS & JOHNSON OPERATING COMPANY

Lease Name: OKC SO WILCOX UNIT

Well No.: 18-22

ELEVATION:

1296' Gr. at level pad

Topography & Vegetation Loc. fell on level pad

Good Drill Site? ☐ Yes ☐ No Reference Stakes or Alternate Location Stakes Set ☐ None

Best Accessibility to Location From West

Distance & Direction from Hwy Jct or Town From the Jct. of SE 89th & Bryant Ave is at SW Cor. of Sec.

31-T11N-R2W

(The following information was gathered using a GPS receiver Accuracy $\pm 2-3$ Meters.)

GPS
DATUM: NAD-27
LAT: 35°22'53.6"N
LONG: 97°26'50.6"W

STATE PLANE
COORDINATES:
ZONE: OK NORTH
X: 2164748
Y: 139364

Date of Drawing: Jul. 8, 2011

Invoice # 168831B Date Staked: Jun. 14, 2011

LC

CERTIFICATE:

I, T. Wayne Fisch a Oklahoma Licensed Land Surveyor and an authorized agent of Topographic Land Surveyors of Oklahoma, do hereby certify that the above described well location was surveyed and staked on the ground as shown herein.

T. Wayne Fisch
Oklahoma Reg. No. 1378

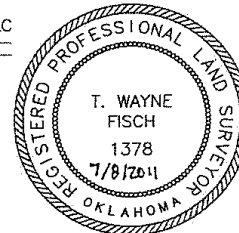

T 11 N - R 2 W

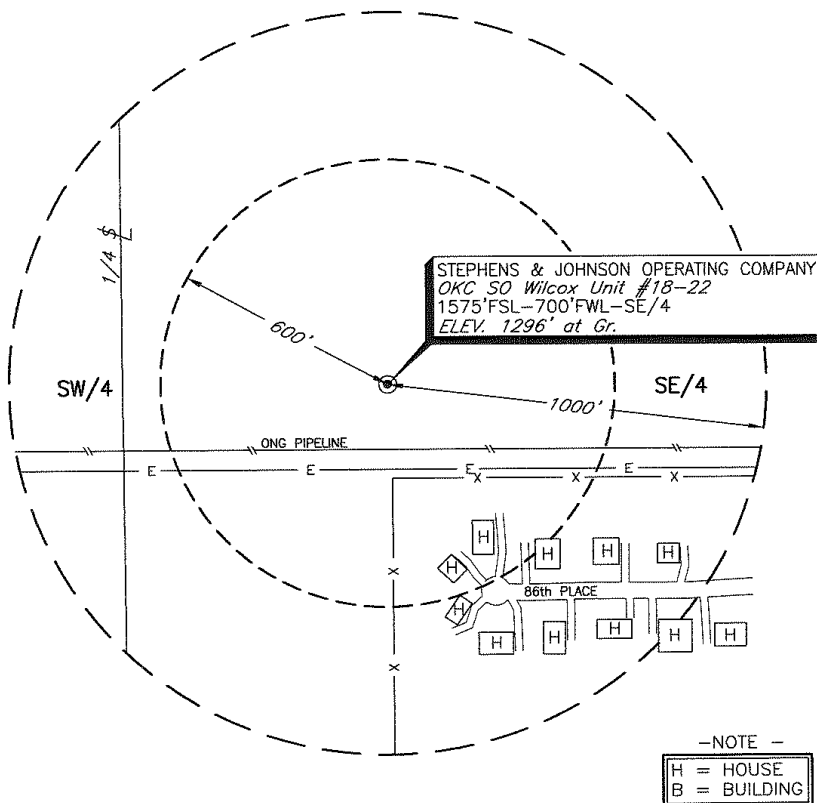
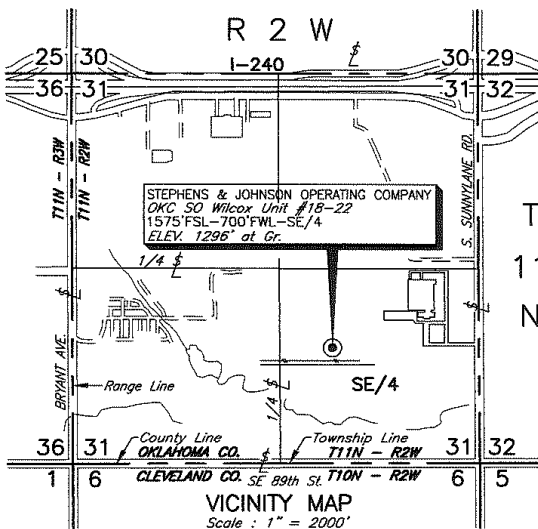

-NOTE-

H = HOUSE
B = BUILDING

600' & 1000' RADIUS SURROUNDING PROPOSED
DRILL SITE FOR OKC SO WILCOX UNIT #18-22
IN THE SE/4 OF SECTION 31, T11N - R2W,
OKLAHOMA COUNTY, OKLAHOMA

NOTE:

The ties and footages shown on this plat are from lines of occupation from a survey made on-the ground and/or bearings and distances from the General Land Office Plat of the area shown and may not be the actual property corners. This plat DOES NOT represent a true boundary survey.

				This plat was prepared exclusively for		SCALE: 1" = 400'	
				STEPHENS & JOHNSON OPERATING COMPANY		DATE: 1-26-11	
				WICHITA FALLS, TEXAS		FILE: L4029B3.DWG	
				and may not be relied upon by any other entity without the written consent of Topographic Land Surveyors of Oklahoma.		DRAWING NUMBER:	
NO. REVISION DATE BY				SURVEYING AND MAPPING BY		119195-L4-029-B3	
SURVEY BY: JM 1-18-11				TOPOGRAPHIC LAND SURVEYORS OF OKLAHOMA		SHEET 3 OF 6	
DRAWN BY: RKM				6709 N. Classen, Okla. City, OK 73116 (405) 843-4847			
APPROVED BY: DWR				Certificate of Authorization No. 1293			