

OKLAHOMA CORPORATION COMMISSION  
OIL & GAS CONSERVATION DIVISION  
P.O. BOX 52000  
OKLAHOMA CITY, OK 73152-2000  
(Rule 165:10-3-1)

API NUMBER: 133 25344 A

Approval Date: 07/08/2019

Expiration Date: 01/08/2021

Directional Hole Oil & Gas

Amend reason: OCC CORRECTION TO CORRECT COMMERCIAL  
PIT FACILITY

AMEND PERMIT TO DRILL

WELL LOCATION: Sec: 26 Twp: 8N Rge: 5E

County: SEMINOLE

SPOT LOCATION: ☐ SW ☐ NW ☐ SE ☐ SE

FEET FROM QUARTER: FROM SOUTH FROM EAST

SECTION LINES: 732 1112

Lease Name: FOWLER

Well No: 2-26

Well will be 732 feet from nearest unit or lease boundary.

Operator Name: HALL GREG OIL & GAS LLC

Telephone: 4052852588

OTC/OCC Number: 21902 0

HALL GREG OIL & GAS LLC  
2940 NW 156TH ST  
EDMOND, OK 73013-2102

PHIL FOWLER  
PO BOX 1  
MAUD OK 73013

Formation(s) (Permit Valid for Listed Formations Only):

| Name     | Depth | Name | Depth |
|----------|-------|------|-------|
| 1 HUNTON | 4420  | 6    |       |
| 2        |       | 7    |       |
| 3        |       | 8    |       |
| 4        |       | 9    |       |
| 5        |       | 10   |       |

Spacing Orders: 684001

Location Exception Orders:

Increased Density Orders:

Pending CD Numbers: 201903096

Special Orders:

Total Depth: 4980

Ground Elevation: 955

**Surface Casing: 820**

Depth to base of Treatable Water-Bearing FM: 770

Under Federal Jurisdiction: No

Fresh Water Supply Well Drilled: No

Surface Water used to Drill: Yes

PIT 1 INFORMATION

Approved Method for disposal of Drilling Fluids:

Type of Pit System: CLOSED Closed System Means Steel Pits

Type of Mud System: WATER BASED

Chlorides Max: 8000 Average: 5000

Is depth to top of ground water greater than 10ft below base of pit? Y

Within 1 mile of municipal water well? N

Wellhead Protection Area? N

Pit is located in a Hydrologically Sensitive Area.

Category of Pit: C

Liner not required for Category: C

Pit Location is BED AQUIFER

Pit Location Formation: VANOSS

E. Haul to Commercial pit facility: Sec. 19 Twn. 8N Rng. 5E Cnty. 125 Order No: 274874

H. CLOSED SYSTEM=STEEL PITS PER OPERATOR REQUEST

**DIRECTIONAL HOLE 1**

Sec 26 Twp 8N Rge 5E County SEMINOLE

Spot Location of End Point: nn C S2 SE

Feet From: SOUTH 1/4 Section Line: 660

Feet From: EAST 1/4 Section Line: 1320

Measured Total Depth: 4980

True Vertical Depth: 4880

End Point Location from Lease,

Unit, or Property Line: 660

**Notes:**

This permit does not address the right of entry or settlement of surface damages.

The duration of this permit is SIX MONTHS, except as otherwise provided by Rule 165: 10-3-1.

Rule 165: 10-3-4 (c) (7) (e) - The Operator shall give 24 Hours notice by telephone to the appropriate District Office of the Conservation Division as to when Surface Casing will be run.

| Category               | Description   |
|------------------------|---|
| HYDRAULIC FRACTURING   | <p>6/24/2019 - G71 - OCC 165:10-3-10 REQUIRES:</p> <p>1) PRIOR TO COMMENCEMENT OF HYDRAULIC FRACTURING OPERATIONS FOR HORIZONTAL WELLS, NOTICE GIVEN FIVE BUSINESS DAYS IN ADVANCE TO OFFSET OPERATORS WITH WELLS COMPLETED IN THE SAME COMMON SOURCE OF SUPPLY WITHIN 1/2 MILE;</p> <p>2) WITH NOTICE ALSO GIVEN 48 HOURS IN ADVANCE OF HYDRAULIC FRACTURING ALL WELLS TO BOTH THE OCC CENTRAL OFFICE AND LOCAL DISTRICT OFFICES, USING THE "FRAC NOTICE FORM" FOUND AT THE FOLLOWING LINK: <a href="http://OCCEWEB.COM/OG/OGFORMS.HTML">OCCEWEB.COM/OG/OGFORMS.HTML</a>; AND,</p> <p>3) THE CHEMICAL DISCLOSURE OF HYDRAULIC FRACTURING INGREDIENTS FOR ALL WELLS TO BE REPORTED TO FRACFOCUS WITHIN 60 DAYS AFTER THE CONCLUSION THE HYDRAULIC FRACTURING OPERATIONS, USING THE FOLLOWING LINK: <a href="http://FRACFOCUS.ORG">FRACFOCUS.ORG</a></p> |
| PENDING CD - 201903096 | <p>7/8/2019 - G58 - SE4 26-8N-5E<br/> X684001 HNTN<br/> 1 WELL<br/> NO OP. NAMED<br/> REC 6/24/2019 (DENTON)</p>  |
| SPACING - 684001       | <p>7/8/2019 - G58 - (160) SE4 26-8N-5E<br/> VAC 47749 MSRH<br/> EST HNTN</p>  |

# Well Location Plat

Sec. 26-8N-5E I.M.

Operator: GREG HALL OIL &amp; GAS

Lease Name and No.: FOWLER #2-26

Footage: 732' FSL - 1112' FEL Gr. Elevation: 955'

133-25344A

Section: 26 Township: 8N Range: 5E I.M.

County: Seminole State of Oklahoma

Terrain at Loc.: Location fell in slightly hilly timber, but mostly open.

All bearings shown  
are grid bearings.

0' 500' 1000' 1500'

1" = 1000'

GPS DATUM  
NAD 27  
OK SOUTH ZONE

Surface Hole Loc.:  
Lat: 35°07'56.13"N  
Lon: 96°44'37.28"W  
Lat: 35.13225759  
Lon: -96.74368963  
X: 2375652  
Y: 657002

Bottom Hole Loc.:  
Lat: 35°07'55.42"N  
Lon: 96°44'39.78"W  
Lat: 35.13206153  
Lon: -96.74438366  
X: 2375446  
Y: 656928

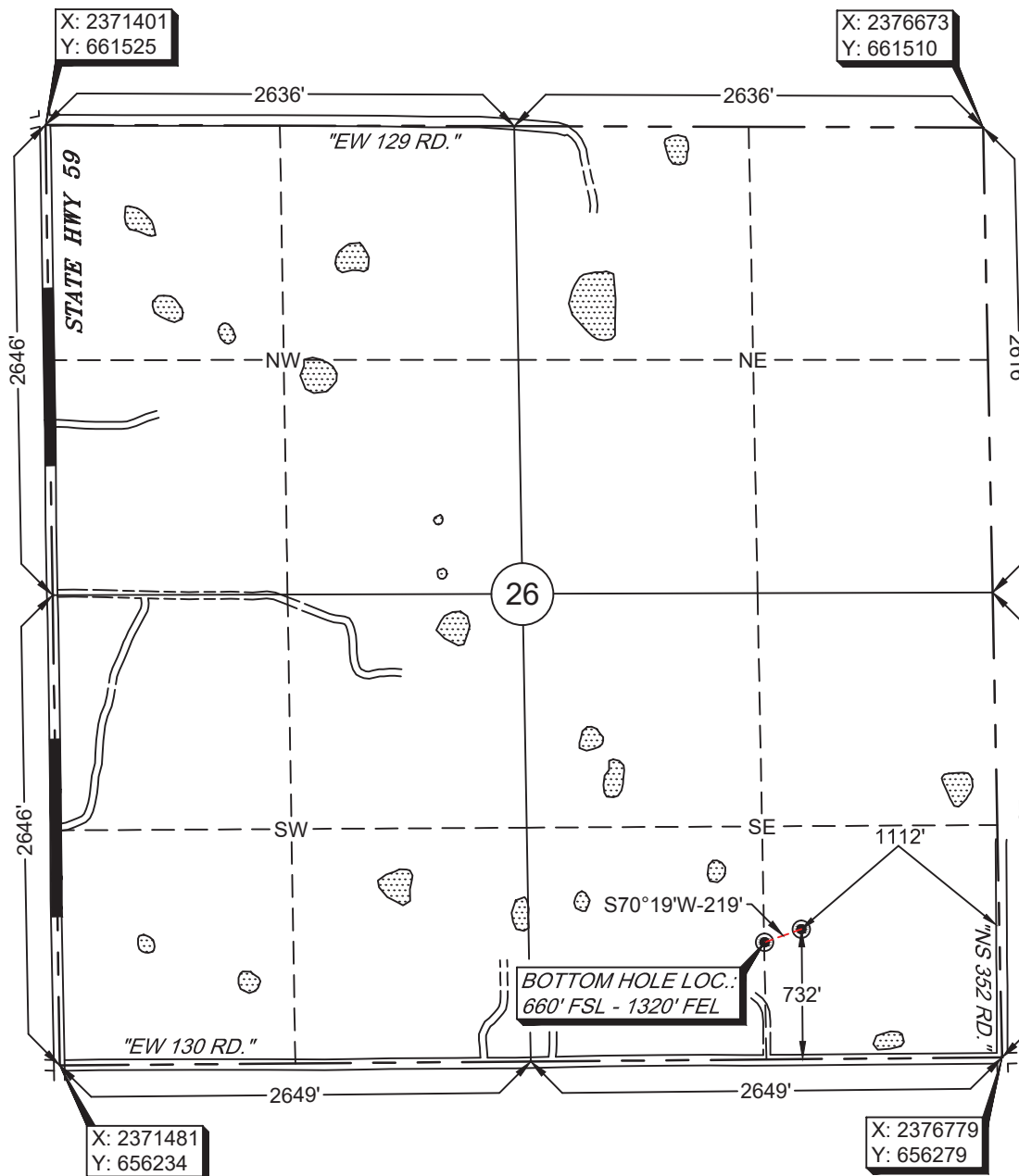

-Please note that this location was staked on the ground under the supervision of a Licensed Professional Land Surveyor, but the accuracy of this survey is not guaranteed. Please contact Arkoma Surveying and Mapping promptly if any inconsistency is determined. GPS data is observed from RTK - GPS. -NOTE: X and Y data shown hereon for Section Corners may NOT have been surveyed on-the-ground, and further, does NOT represent a true Boundary Survey. -Quarter Section distances may be assumed from a Government Survey Plat or assumed at a proportionate distance from opposing section corners, or occupation thereof, and may not have been measured on-the-ground, and further, does not represent a true boundary survey.

Survey and plat by:

Arkoma Surveying and Mapping, PLLC

P.O. Box 238 Wilburton, OK 74578

Ph. 918-465-5711 Fax 918-465-5030

Certificate of Authorization No. 5348

Expires June 30, 2020

Invoice #8640-B

Date Staked: 05/09/19 By: D.K.

Date Drawn: 05/13/19 By: M.K.

Added BHL: 07/02/19 By: J.H.

## Certification:

This is to certify that this Well Location Plat represents the results of a survey made on the ground performed under the supervision of the undersigned.

*Lance G. Mathis*  
LANCE G. MATHIS

07/02/19

OK LPLS 1664

