

API NUMBER: 011 24312

OKLAHOMA CORPORATION COMMISSION  
OIL & GAS CONSERVATION DIVISION  
P.O. BOX 52000  
OKLAHOMA CITY, OK 73152-2000  
(Rule 165:10-3-1)

Approval Date: 05/04/2022  
Expiration Date: 11/04/2023

Multi Unit Oil & Gas

**PERMIT TO DRILL**

WELL LOCATION: Section: 26 Township: 14N Range: 11W County: BLAINE

SPOT LOCATION:  NW  NW  NW  NE FEET FROM QUARTER: FROM NORTH FROM EAST  
SECTION LINES: 171 2383

Lease Name: ALLEN 26\_35-14N-11W Well No: 1HX Well will be 171 feet from nearest unit or lease boundary.

Operator Name: DEVON ENERGY PRODUCTION CO LP Telephone: 4052353611; 4052353611; OTC/OCC Number: 20751 0

DEVON ENERGY PRODUCTION CO LP  
333 W SHERIDAN AVE  
OKLAHOMA CITY, OK 73102-5015

WILLIAM A. MAIB REVOCABLE TRUST DTD APRIL 20, 2007 &  
260724 E. 940 RD.  
GEARY OK 73040

Formation(s) (Permit Valid for Listed Formations Only):

	Name	Code	Depth
1	MISSISSIPPI LIME	351MSSLM	11000
2	MISSISSIPPIAN	359MSSP	11600
3	WOODFORD	319WDFD	12700

Spacing Orders: 575418  
578015  
723930

Location Exception Orders: 723935

Increased Density Orders: 723940  
723941

Pending CD Numbers: No Pending

Working interest owners' notified: \*\*\*

Special Orders: No Special

Total Depth: 23335 Ground Elevation: 1469

Surface Casing: 1500

Depth to base of Treatable Water-Bearing FM: 80

Deep surface casing has been approved

Under Federal Jurisdiction: No  
Fresh Water Supply Well Drilled: No  
Surface Water used to Drill: Yes

Approved Method for disposal of Drilling Fluids:

D. One time land application -- (REQUIRES PERMIT) PERMIT NO: 22-38247  
H. (Other) SEE MEMO

**PIT 1 INFORMATION**

Type of Pit System: CLOSED Closed System Means Steel Pits

Type of Mud System: WATER BASED

Chlorides Max: 8000 Average: 5000

Is depth to top of ground water greater than 10ft below base of pit? Y

Within 1 mile of municipal water well? N

Wellhead Protection Area? N

Pit is not located in a Hydrologically Sensitive Area.

Category of Pit: C

Liner not required for Category: C

Pit Location is: NON HSA

Pit Location Formation: DOG CREEK

**PIT 2 INFORMATION**

Type of Pit System: CLOSED Closed System Means Steel Pits

Type of Mud System: OIL BASED

Chlorides Max: 300000 Average: 200000

Is depth to top of ground water greater than 10ft below base of pit? Y

Within 1 mile of municipal water well? N

Wellhead Protection Area? N

Pit is not located in a Hydrologically Sensitive Area.

Category of Pit: C

Liner not required for Category: C

Pit Location is: NON HSA

Pit Location Formation: DOG CREEK

This permit does not address the right of entry or settlement of surface damages. The duration of this permit is 18 MONTHS, except as otherwise provided by Rule 165: 10-3-1. Rule 165: 10-3-4 (c) (7) (e) - The Operator shall give 24 Hours notice by telephone to the appropriate District Office of the Conservation Division as to when Surface Casing will be run.

**MULTI UNIT HOLE 1**

Section: 35	Township: 14N	Range: 11W	Meridian: IM	Total Length: 10142
	County: BLAINE			Measured Total Depth: 23335
Spot Location of End Point: S2	SW	SW	SW	True Vertical Depth: 12920
Feet From: <b>SOUTH</b>		1/4 Section Line: 50		End Point Location from
Feet From: <b>WEST</b>		1/4 Section Line: 330		Lease, Unit, or Property Line: 50

**NOTES:**

Category	Description
DEEP SURFACE CASING	[5/3/2022 - GC2] - APPROVED; NOTIFY OCC FIELD INSPECTOR IMMEDIATELY OF ANY LOSS OF CIRCULATION OR FAILURE TO CIRCULATE CEMENT TO SURFACE ON ANY CONDUCTOR OR SURFACE CASING
HYDRAULIC FRACTURING	<p>[5/3/2022 - GC2] - OCC 165:10-3-10 REQUIRES:</p> <p>1) NOTICE SHALL BE GIVEN AT LEAST 5 BUSINESS DAYS PRIOR TO COMMENCEMENT OF HYDRAULIC FRACTURING OPERATIONS ON A HORIZONTAL WELL TO OPERATORS PRODUCING WELLS WITHIN 1 MILE OF THE COMPLETION INTERVAL OF THE SUBJECT WELL. THE NOTICE TO SUCH OPERATORS SHALL CONTAIN THE INFORMATION IN FORM 6000NOO. IF THE HYDRAULIC FRACTURING OPERATIONS SCHEDULE CHANGES AFTER NOTICE HAS BEEN PROVIDED, RESULTING IN A DELAY OF OPERATIONS OF MORE THAN 5 DAYS FROM THE INITIAL NOTICE, NEW NOTICE IS REQUIRED TO BE GIVEN;</p> <p>2) NOTICE WILL BE GIVEN TO THE OCC CENTRAL OFFICE AND LOCAL DISTRICT OFFICES AT LEAST 48 HOURS PRIOR TO COMMENCEMENT OF HYDRAULIC FRACTURING OPERATIONS. FORM 6000NHF SHALL BE USED AND IS FOUND AT THIS LINK: <a href="http://OCCWEB.COM/OG/OGFORMS.HTML">OCCWEB.COM/OG/OGFORMS.HTML</a>; AND,</p> <p>3) THE CHEMICAL DISCLOSURE OF HYDRAULIC FRACTURING INGREDIENTS FOR ALL WELLS IS TO BE REPORTED TO FRACFOCUS WITHIN 60 DAYS AFTER THE CONCLUSION OF HYDRAULIC FRACTURING OPERATIONS, FOUND AT <a href="http://FRACFOCUS.ORG">FRACFOCUS.ORG</a></p>
INCREASED DENSITY - 723940	<p>[5/3/2022 - G56] - (I.O.) 26-14N-11W X575418 WDFD 3 WELLS DEVON ENERGY PROD CO, LP 3/3/2022</p>
INCREASED DENSITY - 723941	<p>[5/3/2022 - G56] - (I.O.) 35-14N-11W X578015 WDFD 3 WELLS DEVON ENERGY PROD CO, LP 3/3/2022</p>
INTERMEDIATE CASING	[5/3/2022 - GC2] - DUE TO THE KNOWN POTENTIAL RISK OF ENCOUNTERING AN OVER-PRESSURED ZONE IN THE MORROW SERIES IN THIS AREA, THE TECHNICAL MANAGER RECOMMENDS SETTING AN INTERMEDIATE STRING OF CASING IMMEDIATELY ABOVE THE MORROW SERIES
LOCATION EXCEPTION - 723935	<p>[5/3/2022 - G56] - (I.O.) 26 &amp; 35-14N-11W X575418 MSSLM, WDFD 26-14N-11W X578015 MSSP, WDFD 35-14N-11W X165:10-3-28(C)(2)(B) WDFD (ALLEN 26_35-14N-11W 1HX) MAY BE CLOSER THAN 600' TO PROPOSED WELLS COMPL INT (26-14N-11W) NCT 165' FNL, NCT 0' FSL, NCT 330' FWL COMPL INT (35-14N-11W) NCT 0' FNL, NCT 165' FSL, NCT 330' FWL DEVON ENERGY PROD CO, LP 3/3/2022</p>
MEMO	[5/3/2022 - GC2] - CLOSED SYSTEM=STEEL PITS PER OPERATOR REQUEST, OBM RETURNED TO VENDOR, CUTTINGS PERMITTED PER DISTRICT
SPACING - 575418	[5/3/2022 - G56] - (640) 26-14N-11W EXT 561284 MSSLM, WDFD, OTHER
SPACING - 578015	[5/3/2022 - G56] - (640) 35-14N-11W EXT 560337 MSSP, WDFD, OTHER
SPACING - 723930	<p>[5/3/2022 - G56] - (I.O.) 26 &amp; 35-14N-11W EST MULTIUNIT HORIZONTAL WELL X575418 MSSLM, WDFD 26-14N-11W X578015 MSSP, WDFD 35-14N-11W (MSSLM, MSSP ARE ADJACENT CSS TO WDFD) 50% 26-14N-11W 50% 35-14N-11W DEVON ENERGY PROD CO, LP 3/3/2022</p>

This permit does not address the right of entry or settlement of surface damages. The duration of this permit is 18 MONTHS, except as otherwise provided by Rule 165: 10-3-1. Rule 165: 10-3-4 (c) (7) (e) - The Operator shall give 24 Hours notice by telephone to the appropriate District Office of the Conservation Division as to when Surface Casing will be run.

011 24312 ALLEN 26\_35-14N-11W 1HX

OPERATOR: DEVON ENERGY PRODUCTION COMPANY, L.P.

LEASE NAME: ALLEN 26\_35-14N-11W  
WELL NO. 1HX  
GOOD DRILL SITE: YES  
BLAINE COUNTY, STATE: OK  
GROUND ELEVATION: 1468.73' GR. AT STAKE  
SURFACE HOLE FOOTAGE: 2383' FEL - 171' FNL  
SECTION: 26 TOWNSHIP: 14N RANGE: 11W  
BOTTOM HOLE: 35-114N-11W I.M.  
ACCESSIBILITY TO LOCATION: FROM NORTH LINE  
TOPOGRAPHY & VEGETATION:  
LOCATION FELL IN A FIELD

DISTANCE & DIRECTION FROM HWY JCT OR TOWN:  
FROM INT. OF W. MAIN/HWY 270 & N. BROADWAY, GO N.  
ON HWY 270 APPROX. 2.8 MI. TO E0930 RD., GO W.  
APPROX. 0.2 MI. PAD IS ON S. SIDE OF RD.

PLEASE NOTE THAT THIS LOCATION WAS STAKED ON THE GROUND UNDER THE SUPERVISION OF A LICENSED PROFESSIONAL LAND SURVEYOR, BUT ACCURACY OF THIS EXHIBIT IS NOT GUARANTEED. PLEASE CONTACT CRAFTON TULL PROMPTLY IF ANY INCONSISTENCY IS DETERMINED. GPS DATA IS OBSERVED FROM RTK-GPS. NOTE: X AND Y DATA SHOWN HEREON FOR SECTION CORNERS MAY NOT HAVE BEEN SURVEYED ON THE GROUND, AND FURTHER, DOES NOT REPRESENT A TRUE BOUNDARY SURVEY. QUARTER SECTION DISTANCES MAY BE ASSUMED FROM A GOVERNMENT SURVEY PLAT OR ASSUMED AT A PROPORTIONATE DISTANCE FROM OPPOSING SECTION CORNERS, OR OCCUPATION THEREOF, AND MAY NOT HAVE BEEN MEASURED ON THE GROUND, AND FURTHER, DOES NOT REPRESENT A TRUE BOUNDARY SURVEY.

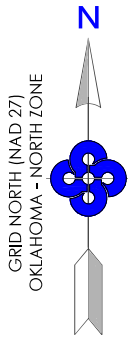



BLAINE COUNTY, OKLAHOMA  
2383' FEL - 171' FNL SECTION 26 TOWNSHIP 14N RANGE 11W I.M.

**SURFACE HOLE DATA**  
STATE PLANE COORDINATES:  
ZONE: OK-NORTH NAD27  
X: 1899358.5  
Y: 242878.3  
GPS DATUM: NAD27  
LAT: 35.66675034  
LONG: -98.33879991  
STATE PLANE COORDINATES:  
ZONE: OK-NORTH NAD83  
X: 1867759.1  
Y: 242902.4  
GPS DATUM: NAD83  
LAT: 35.66679778  
LONG: -98.33914264

**BOTTOM HOLE DATA**  
STATE PLANE COORDINATES:  
ZONE: OK-NORTH NAD27  
X: 1896792.6  
Y: 232572.6  
GPS DATUM: NAD27  
LAT: 35.63841341  
LONG: -98.34731357  
STATE PLANE COORDINATES:  
ZONE: OK-NORTH NAD83  
X: 1865193.3  
Y: 232596.7  
GPS DATUM: NAD83  
LAT: 35.63846165  
LONG: -98.34765591

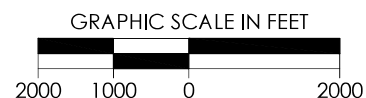
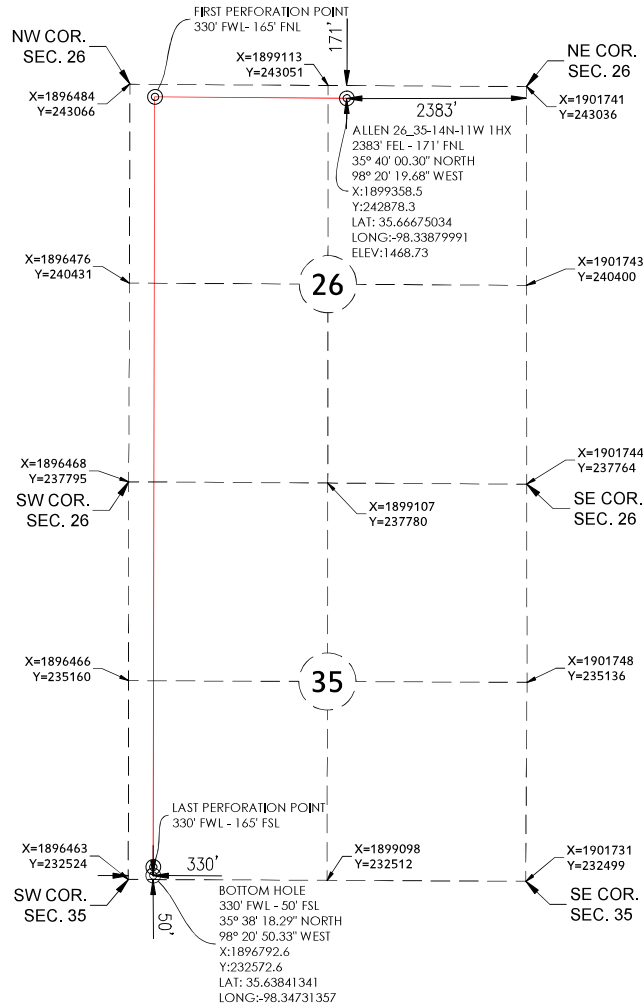
BOTTOM HOLE  
INFORMATION PROVIDED  
BY OPERATOR LISTED.



REVISION		"ALLEN 26_35-14N-11W 1HX"		
		PART OF THE NE/4 OF SECTION 26, T-14-N, R-11-W PROPOSED DRILL SITE BLAINE COUNTY, OKLAHOMA		
	SCALE: 1" = 2000'	DRAWN BY: JJ		SHEET NO.: 1 OF 6
	PLOT DATE: 04-05-2022			

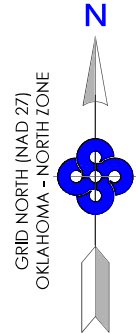

OPERATOR: DEVON ENERGY PRODUCTION COMPANY, L.P.

LEASE NAME: ALLEN 26\_35-14N-11W  
WELL NO. 1HX  
GOOD DRILL SITE: YES  
BLAINE COUNTY, STATE: OK  
GROUND ELEVATION: 1468.73' GR. AT STAKE  
SURFACE HOLE FOOTAGE: 2383' FEL - 171' FNL  
SECTION: 26 TOWNSHIP: 14N RANGE: 11W  
BOTTOM HOLE: 35-114N-R11W I.M.  
ACCESSIBILITY TO LOCATION: FROM NORTH LINE  
TOPOGRAPHY & VEGETATION:  
LOCATION FELL IN A FIELD

DISTANCE & DIRECTION FROM HWY JCT OR TOWN:  
FROM INT. OF W. MAIN/HWY 270 & N. BROADWAY, GO N.  
ON HWY 270 APPROX. 2.8 MI. TO E0930 RD., GO W.  
APPROX. 0.2 MI. PAD IS ON S. SIDE OF RD.

PLEASE NOTE THAT THIS LOCATION WAS STAKED ON THE GROUND UNDER THE SUPERVISION OF A LICENSED PROFESSIONAL LAND SURVEYOR, BUT ACCURACY OF THIS EXHIBIT IS NOT GUARANTEED. PLEASE CONTACT CRAFTON TULL PROMPTLY IF ANY INCONSISTENCY IS DETERMINED. GPS DATA IS OBSERVED FROM RTK-GPS. NOTE: X AND Y DATA SHOWN HEREON FOR SECTION CORNERS MAY NOT HAVE BEEN SURVEYED ON THE GROUND, AND FURTHER, DOES NOT REPRESENT A TRUE BOUNDARY SURVEY. QUARTER SECTION DISTANCES MAY BE ASSUMED FROM A GOVERNMENT SURVEY PLAT OR ASSUMED AT A PROPORTIONATE DISTANCE FROM OPPOSING SECTION CORNERS, OR OCCUPATION THEREOF, AND MAY NOT HAVE BEEN MEASURED ON THE GROUND, AND FURTHER, DOES NOT REPRESENT A TRUE BOUNDARY SURVEY.

BLAINE COUNTY, OKLAHOMA  
2383' FEL - 171' FNL SECTION 26 TOWNSHIP 14N RANGE 11W I.M.

**SURFACE HOLE DATA**  
STATE PLANE COORDINATES:  
ZONE: OK-NORTH NAD27  
X: 1899358.5  
Y: 242878.3  
GPS DATUM: NAD27  
LAT: 35.66675034  
LONG: -98.33879991  
STATE PLANE COORDINATES:  
ZONE: OK-NORTH NAD83  
X: 1867759.1  
Y: 242902.4  
GPS DATUM: NAD83  
LAT: 35.66679778  
LONG: -98.33914264

**BOTTOM HOLE DATA**  
STATE PLANE COORDINATES:  
ZONE: OK-NORTH NAD27  
X: 1896792.6  
Y: 232572.6  
GPS DATUM: NAD27  
LAT: 35.63841341  
LONG: -98.34731357  
STATE PLANE COORDINATES:  
ZONE: OK-NORTH NAD83  
X: 1865193.3  
Y: 232596.7  
GPS DATUM: NAD83  
LAT: 35.63846165  
LONG: -98.34765591

BOTTOM HOLE  
INFORMATION PROVIDED  
BY OPERATOR LISTED.

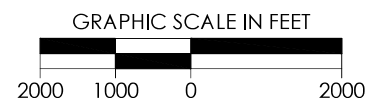
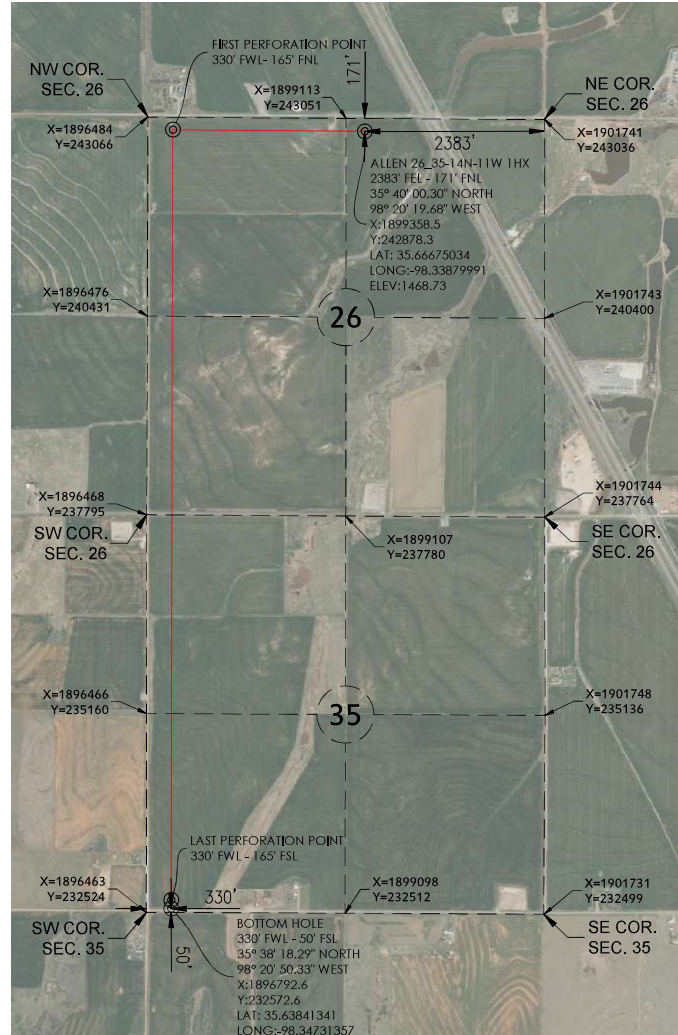

REVISION		"ALLEN 26_35-14N-11W 1HX"		
		PART OF THE NE/4 OF SECTION 26, T-14-N, R-11-W PROPOSED DRILL SITE BLAINE COUNTY, OKLAHOMA		
		SCALE: 1" = 2000'		
		PLOT DATE: 04-05-2022	DRAWN BY: JJ	SHEET NO.: 2 OF 6

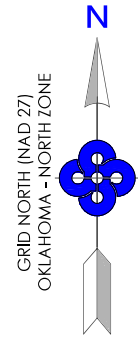

OPERATOR: DEVON ENERGY PRODUCTION COMPANY, L.P.

LEASE NAME: ALLEN 26\_35-14N-11W  
WELL NO. 1HX  
GOOD DRILL SITE: YES  
BLAINE COUNTY, STATE: OK  
GROUND ELEVATION: 1468.73' GR. AT STAKE  
SURFACE HOLE FOOTAGE: 2383' FEL - 171' FNL  
SECTION: 26 TOWNSHIP: 14N RANGE: 11W  
BOTTOM HOLE: 35-114N-R11W I.M.  
ACCESSIBILITY TO LOCATION: FROM NORTH LINE  
TOPOGRAPHY & VEGETATION:  
LOCATION FELL IN A FIELD

DISTANCE & DIRECTION FROM HWY JCT OR TOWN:  
FROM INT. OF W. MAIN/HWY 270 & N. BROADWAY, GO N.  
ON HWY 270 APPROX. 2.8 MI. TO E0930 RD., GO W.  
APPROX. 0.2 MI. PAD IS ON S. SIDE OF RD.

PLEASE NOTE THAT THIS LOCATION WAS STAKED ON THE GROUND UNDER THE SUPERVISION OF A LICENSED PROFESSIONAL LAND SURVEYOR, BUT ACCURACY OF THIS EXHIBIT IS NOT GUARANTEED. PLEASE CONTACT CRAFTON TULL PROMPTLY IF ANY INCONSISTENCY IS DETERMINED. GPS DATA IS OBSERVED FROM RTK-GPS. NOTE: X AND Y DATA SHOWN HEREON FOR SECTION CORNERS MAY NOT HAVE BEEN SURVEYED ON THE GROUND, AND FURTHER, DOES NOT REPRESENT A TRUE BOUNDARY SURVEY. QUARTER SECTION DISTANCES MAY BE ASSUMED FROM A GOVERNMENT SURVEY PLAT OR ASSUMED AT A PROPORTIONATE DISTANCE FROM OPPOSING SECTION CORNERS, OR OCCUPATION THEREOF, AND MAY NOT HAVE BEEN MEASURED ON THE GROUND, AND FURTHER, DOES NOT REPRESENT A TRUE BOUNDARY SURVEY.

BLAINE COUNTY, OKLAHOMA  
2383' FEL - 171' FNL SECTION 26 TOWNSHIP 14N RANGE 11W I.M.

**SURFACE HOLE DATA**  
STATE PLANE COORDINATES:  
ZONE: OK-NORTH NAD27  
X: 1899358.5  
Y: 242878.3  
GPS DATUM: NAD27  
LAT: 35.66675034  
LONG: -98.33879991  
STATE PLANE COORDINATES:  
ZONE: OK-NORTH NAD83  
X: 1867759.1  
Y: 242902.4  
GPS DATUM: NAD83  
LAT: 35.66679778  
LONG: -98.33914264

**BOTTOM HOLE DATA**  
STATE PLANE COORDINATES:  
ZONE: OK-NORTH NAD27  
X: 1896792.6  
Y: 232572.6  
GPS DATUM: NAD27  
LAT: 35.63841341  
LONG: -98.34731357  
STATE PLANE COORDINATES:  
ZONE: OK-NORTH NAD83  
X: 1865193.3  
Y: 232596.7  
GPS DATUM: NAD83  
LAT: 35.63846165  
LONG: -98.34765591

BOTTOM HOLE  
INFORMATION PROVIDED  
BY OPERATOR LISTED.

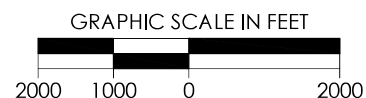
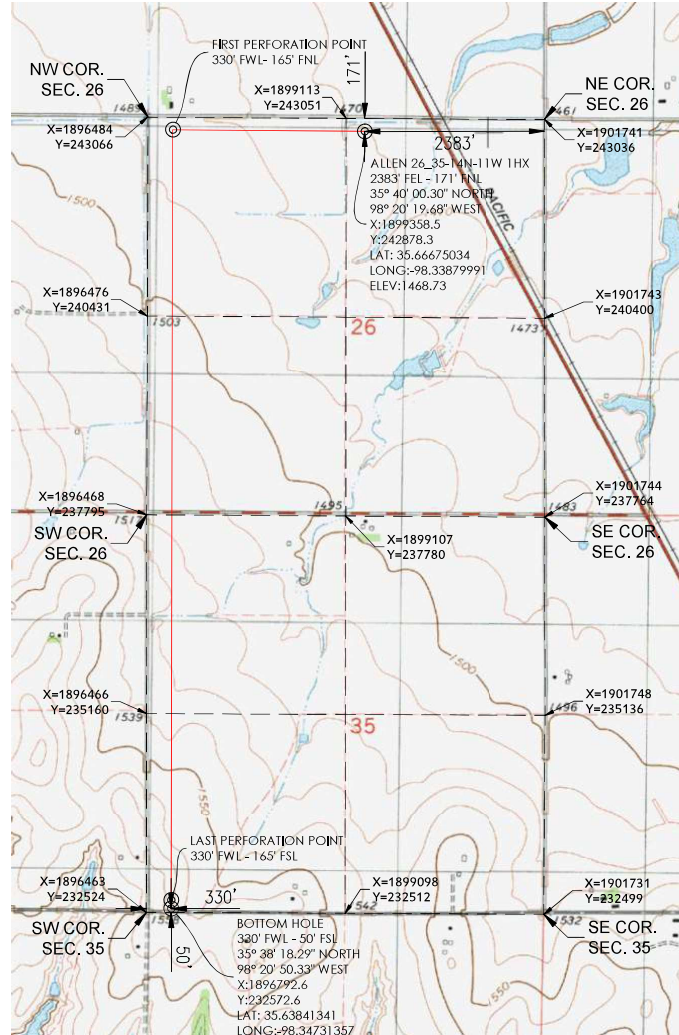

REVISION		"ALLEN 26_35-14N-11W 1HX"		
		PART OF THE NE/4 OF SECTION 26, T-14-N, R-11-W PROPOSED DRILL SITE BLAINE COUNTY, OKLAHOMA		
		SCALE: 1" = 2000'		
		PLOT DATE: 04-05-2022	DRAWN BY: JJ	SHEET NO.: 3 OF 6



300 Pointe Parkway Blvd.  
Yukon, OK 73099  
405.787.6270 t 405.787.6276 f  
www.craftontull.com  
SURVEYING CA973(P/E/S) Exp. 6/30/22

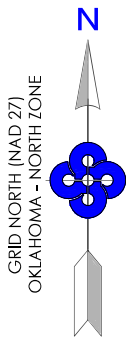

BOTTOM HOLE INFORMATION PROVIDED BY OPERATOR LISTED.  
EXISTING WELL LOCATIONS TAKEN FROM CORPORATION  
COMMISSION RECORDS AND MAY NOT ENCOMPASS ALL WELLS  
CURRENTLY PERMITTING OR OTHERWISE ABSENT FROM THE RECORDS  
AT THE TIME OF THIS EXHIBIT.

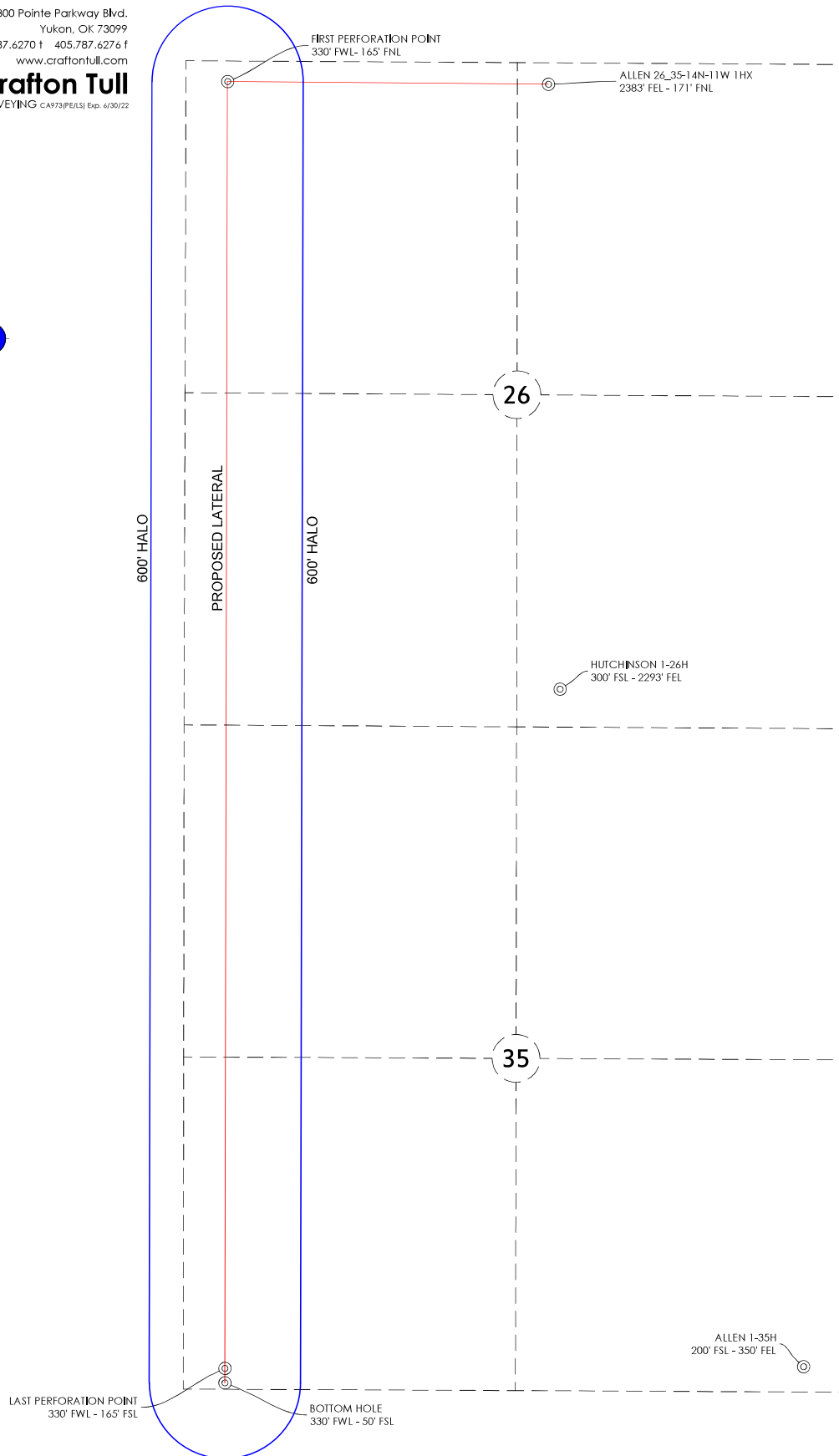

REVISION		GRAPHIC SCALE IN FEET		
		1000 500 0 1000		
		"ALLEN 26_35-14N-11W 1HX" PART OF THE NE/4 OF SECTION 26, T-14-N, R-11-W BLAINE COUNTY, OKLAHOMA EXISTING WELL PROXIMITY		
		SCALE: 1" = 1000'	PLOT DATE: 04-05-2022	DRAWN BY: JJ SHEET NO.: 4 OF 6





300 Pointe Parkway Blvd.  
Yukon, OK 73099  
405.787.6270 t 405.787.6276 f  
www.craftontull.com  
**Crafton Tull**  
SURVEYING CA973(P/E)(S) Exp. 6/30/22

## VICINITY MAP

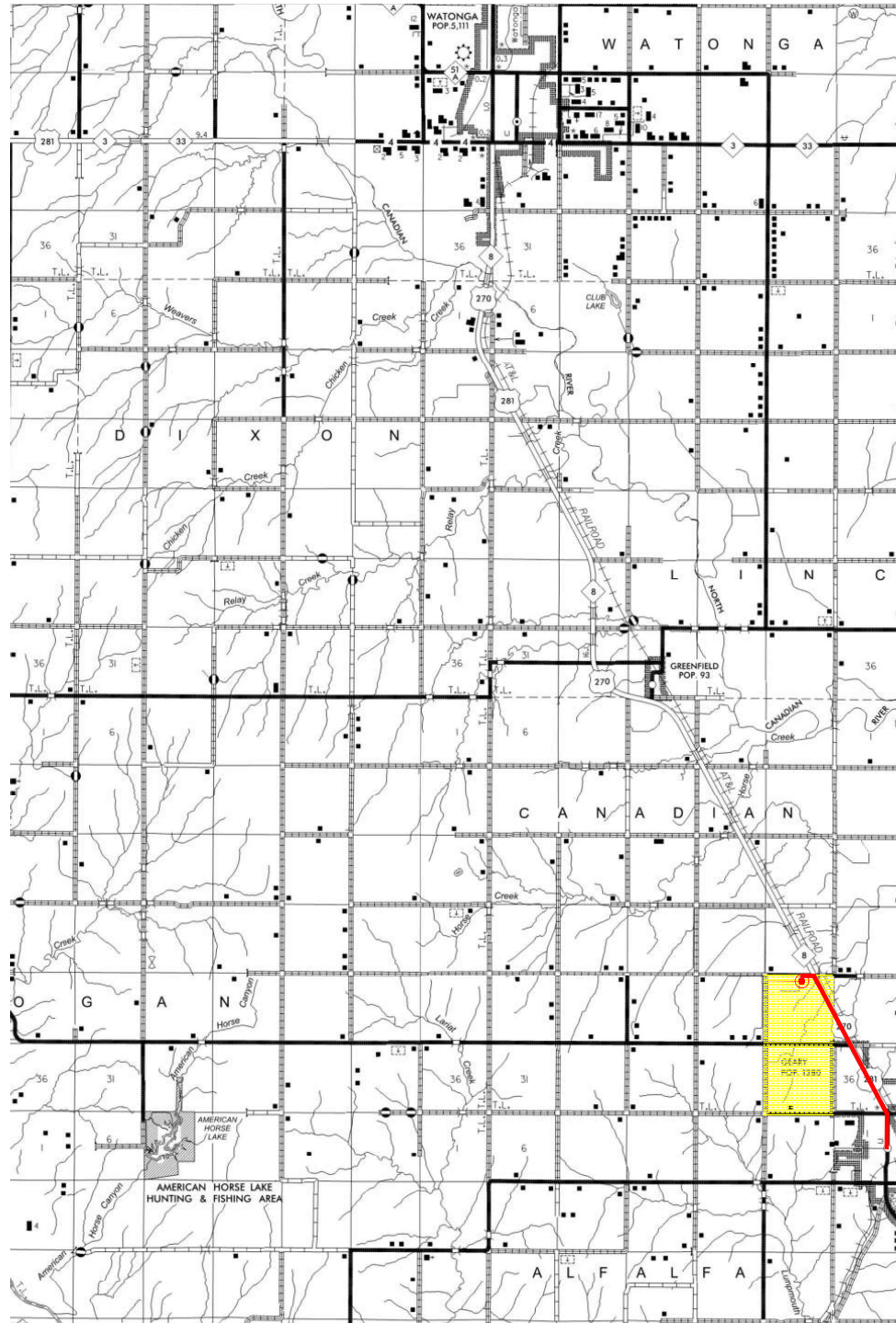
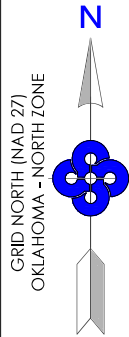

SEC. 26 TWP. 14N RNG. 11W

COUNTY: BLAINE STATE: OK

OPERATOR: Devon Energy Production Company, L.P.

GRAPHIC SCALE IN MILES



REVISION		"ALLEN 26_35-14N-11W 1HX"		
		PART OF THE NE/4 OF SECTION 26, T-14-N, R-11-W PROPOSED DRILL SITE BLAINE COUNTY, OKLAHOMA		
		SCALE: 1/2" = 1 MILE	DRAWN BY: JJ	SHEET NO.: 5 OF 6
		PLOT DATE: 04-05-2022		





300 Pointe Parkway Blvd.  
Yukon, OK 73099  
405.787.6270 f 405.787.6276 f  
www.craftontull.com  
SURVEYING CA973(PE)(LS) Exp. 6/30/22

**Crafton Tull**

R 11 W

**VICINITY MAP**  
**SCALE: 1" = 1000'**

26

23 24  
25

T 14 N



ALLEN 26\_35-14N-11W 1HX  
2383' FEL - 171' FNL  
35° 40' 00.30" NORTH  
98° 20' 19.68" WEST  
X:1899358.5  
Y:242878.3  
LAT: 35.66675034  
LONG:-98.33879991  
ELEV:1468.73

BLAINE COUNTY, OKLAHOMA

2383' FEL - 171' FNL SECTION 26 TOWNSHIP 14N RANGE 11W I.M.

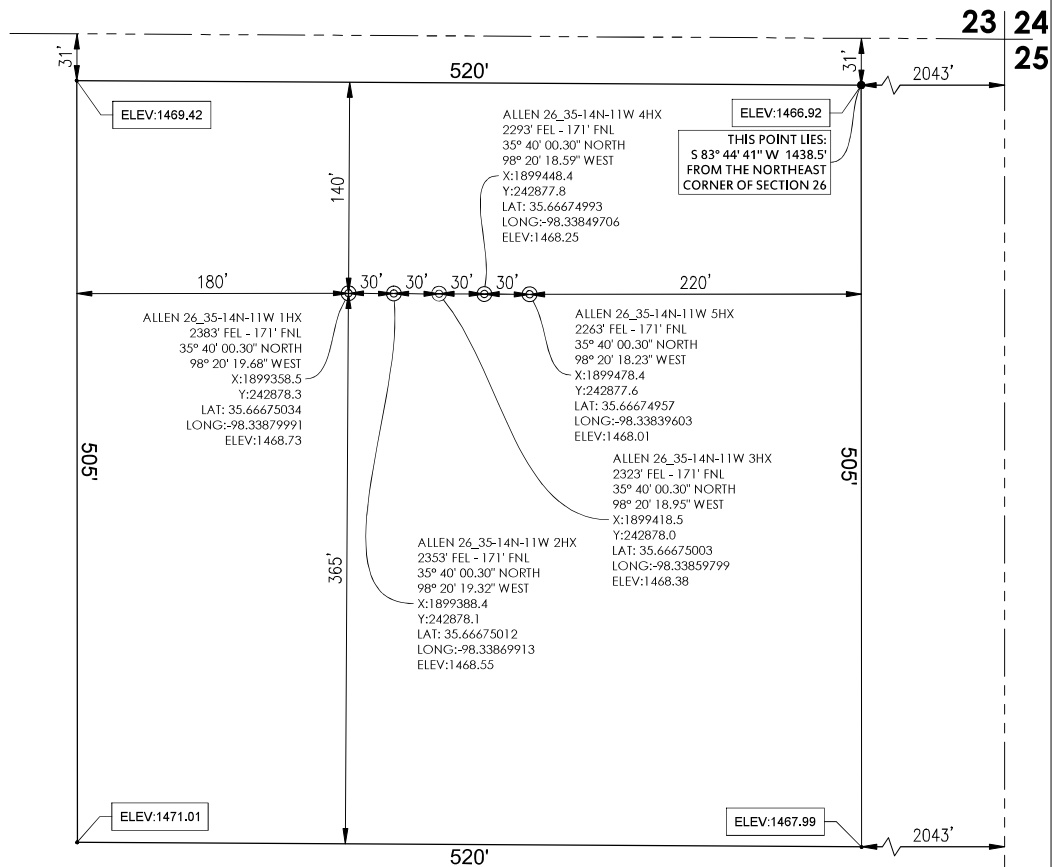
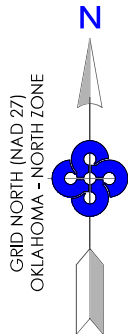

**PROPOSED PAD**  
**V-Door SOUTH**

GRAPHIC SCALE IN FEET



REVISION		"ALLEN 26_35-14N-11W 1HX"		
		PART OF THE NE/4 OF SECTION 26, T-14-N, R-11-W PROPOSED PAD SITE BLAINE COUNTY, OKLAHOMA		
		SCALE: 1" = 100'		
		PLOT DATE: 04-05-2022	DRAWN BY: JJ	SHEET NO.: 6 OF 6