

OKLAHOMA CORPORATION COMMISSION
OIL & GAS CONSERVATION DIVISION
P.O. BOX 52000
OKLAHOMA CITY, OK 73152-2000
(Rule 165:10-3-1)

API NUMBER: 087 22203 B

Approval Date: 12/21/2018
Expiration Date: 06/21/2020

Horizontal Hole Oil & Gas
Multi Unit

Amend reason: OCC CORRECTION. ADD LAND APPLICATION
PERMIT AND RECYCLING FACILITY ORDER.

AMEND PERMIT TO DRILL

WELL LOCATION: Sec: 21 Twp: 8N Rge: 4W County: MCCLAIN
SPOT LOCATION: ☐ SW ☐ NW ☐ SE ☐ SW FEET FROM QUARTER: FROM SOUTH FROM WEST
SECTION LINES: 786 1331

Lease Name: TERRI 1621 Well No: 3H Well will be 786 feet from nearest unit or lease boundary.
Operator Name: EOG RESOURCES INC Telephone: 4052463224 OTC/OCC Number: 16231 0

EOG RESOURCES INC
3817 NW EXPRESSWAY STE 500
OKLAHOMA CITY, OK 73112-1483

THOMAS W CURRY, TRUSTEE
5555 DEL MONTE, UNIT 1103
THOMAS W CURRY 2010 GIFT TRUST
HOUSTON TX 77056

Formation(s) (Permit Valid for Listed Formations Only):

	Name	Depth	Name	Depth
1	MISSISSIPPIAN	9660	6	
2	WOODFORD	9770	7	
3	HUNTON	9970	8	
4			9	
5			10	

Spacing Orders: 601388 Location Exception Orders: 695940 Increased Density Orders: 692364
671519 693686
628255
672465
695287

Pending CD Numbers:

Special Orders:

Total Depth: 19983 Ground Elevation: 1270 Surface Casing: 1500 Depth to base of Treatable Water-Bearing FM: 480

Under Federal Jurisdiction: No Fresh Water Supply Well Drilled: No Surface Water used to Drill: Yes

PIT 1 INFORMATION

Approved Method for disposal of Drilling Fluids:

Type of Pit System: CLOSED Closed System Means Steel Pits

Type of Mud System: WATER BASED

Chlorides Max: 5000 Average: 3000

Is depth to top of ground water greater than 10ft below base of pit? Y

Within 1 mile of municipal water well? N

Wellhead Protection Area? N

Pit is located in a Hydrologically Sensitive Area.

Category of Pit: C

Liner not required for Category: C

Pit Location is BED AQUIFER

Pit Location Formation: DUNCAN

D. One time land application -- (REQUIRES PERMIT) PERMIT NO: 19-37049
E. Haul to Commercial pit facility: Sec. 31 Twn. 12N Rng. 8W Cnty. 17 Order No: 587498
H. SEE MEMO
G. Haul to recycling/re-use facility: Sec. 1 Twn. 15N Rng. 11W Cnty. 11 Order No: 698697

This permit does not address the right of entry or settlement of surface damages.
The duration of this permit is 18 MONTHS, except as otherwise provided by Rule 165: 10-3-1.
Rule 165: 10-3-4 (c) (7) (e) - The Operator shall give 24 Hours notice by telephone to the appropriate District
Office of the Conservation Division as to when Surface Casing will be run.

PIT 2 INFORMATION

Type of Pit System: CLOSED Closed System Means Steel Pits

Type of Mud System: OIL BASED

Chlorides Max: 300000 Average: 200000

Is depth to top of ground water greater than 10ft below base of pit? Y

Within 1 mile of municipal water well? N

Wellhead Protection Area? N

Pit is located in a Hydrologically Sensitive Area.

Category of Pit: C

Liner not required for Category: C

Pit Location is BED AQUIFER

Pit Location Formation: DUNCAN

HORIZONTAL HOLE 1

Sec 16 Twp 8N Rge 4W County MCCLAIN

Spot Location of End Point: NW NW NE NW

Feet From: NORTH 1/4 Section Line: 165

Feet From: WEST 1/4 Section Line: 1454

Depth of Deviation: 9138

Radius of Turn: 391

Direction: 5

Total Length: 10231

Measured Total Depth: 19983

True Vertical Depth: 9970

End Point Location from Lease,
Unit, or Property Line: 165

Additional Surface Owner	Address	City, State, Zip
CYNTHIA A MOONEY, TRUSTEE	CYNTHIA A MOONEY 2010 GIFT TRUST PO BOX 100	BLANCHARD, OK 73010
NANCY CURRY	2610 RIP VAN WINKLE	PEARLAND, OK 77581

Notes:

Category

Description

DEEP SURFACE CASING

12/19/2018 - G71 - APPROVED; NOTIFY OCC FIELD INSPECTOR IMMEDIATELY OF ANY LOSS OF CIRCULATION OR FAILURE TO CIRCULATE CEMENT TO SURFACE ON ANY CONDUCTOR OR SURFACE CASING

HYDRAULIC FRACTURING

12/19/2018 - G71 - OCC 165:10-3-10 REQUIRES:

1) PRIOR TO COMMENCEMENT OF HYDRAULIC FRACTURING OPERATIONS FOR HORIZONTAL WELLS, NOTICE GIVEN FIVE BUSINESS DAYS IN ADVANCE TO OFFSET OPERATORS WITH WELLS COMPLETED IN THE SAME COMMON SOURCE OF SUPPLY WITHIN 1/2 MILE;

2) WITH NOTICE ALSO GIVEN 48 HOURS IN ADVANCE OF HYDRAULIC FRACTURING ALL WELLS TO BOTH THE OCC CENTRAL OFFICE AND LOCAL DISTRICT OFFICES, USING THE "FRAC NOTICE FORM" FOUND AT THE FOLLOWING LINK: OCCEWEB.COM/OG/OGFORMS.HTML; AND,

3) THE CHEMICAL DISCLOSURE OF HYDRAULIC FRACTURING INGREDIENTS FOR ALL WELLS TO BE REPORTED TO FRACFOCUS WITHIN 60 DAYS AFTER THE CONCLUSION THE HYDRAULIC FRACTURING OPERATIONS, USING THE FOLLOWING LINK: FRACFOCUS.ORG

INCREASED DENSITY - 692364

12/20/2018 - G58 - 21-8N-4W
X671519/672465 WDFD
4 WELLS
EOG RESOURCES, INC.
03/04/2019

This permit does not address the right of entry or settlement of surface damages.

087 22203 TERRI 1621 3H

The duration of this permit is 18 MONTHS, except as otherwise provided by Rule 165: 10-3-1.

Rule 165: 10-3-4 (c) (7) (e) - The Operator shall give 24 Hours notice by telephone to the appropriate District Office of the Conservation Division as to when Surface Casing will be run.

INCREASED DENSITY - 693686	12/20/2018 - G58 - 16-8N-4W X601388 WDFD 4 WELLS EOG RESOURCES, INC. 03/28/2019
LOCATION EXCEPTION - 695940	12/20/2018 - G58 - (I.O.) 16 & 21-8N-4W X601388 MSSP, WDFD, HNTN 16-8N-4W X671519/672465 MSSP, WDFD X628255 HNTN X165:10-3-28(C)(2)(B) MAY BE CLOSER THAN 600' TO PROPOSED WELL COMPL. INT. 16-8N-4W NCT 165' FNL, NCT 0' FSL, NCT 990' FWL COMPL. INT. 21-8N-4W NCT 0' FNL, NCT 165' FSL, NCT 990' FWL EOG RESOURCES, INC. 05/10/2019
MEMO	11/21/2019 - GB6 - PITS 1 & 2 - CLOSED SYSTEM=STEEL PITS PER OPERATOR REQUEST, PIT 1 - WBM/CUTTINGS & PIT 2 - CUTTINGS TO BE HAULED TO COMM PITS (587498) OR TO HEARTLAND ENV RECYCLING (BLAINE CO) 698697, PIT 2 - OBM TO VENDOR
SPACING - 601388	12/20/2018 - G58 - (640) 16-8N-4W VAC 165857 HNTN, OTHERS EXT 588047 MSSP, WDFD, HNTN, OTHERS
SPACING - 628255	12/20/2018 - G58 - (640) 21-8N-4W VAC 165857 HNTN, OTHERS EXT 601388/616603 MSSP, WDFD, HNTN, OTHERS
SPACING - 671519	12/20/2018 - G58 - (640)(HOR) 21-8N-4W EXT 663347 MSSP, WDFD COMPL. INT. (MSSP) NLT 660' FB COMPL. INT. (WDFD) NLT 165' FNL & FSL, NLT 330' FEL & FWL (COEXIST SP. ORDER 628255 MSSP)
SPACING - 672465	12/20/2018 - G58 - NPT TO SP. ORDER 671519 TO COEXIST WITH WDFD FROM ORDER 628255
SPACING - 695287	12/20/2018 - G58 - (I.O.) 16 & 21-8N-4W EST MULTIUNIT HORIZONTAL WELL X601388 MSSP, WDFD, HNTN 16-8N-4W X671519/672465 MSSP, WDFD X628255 HNTN (MSSP, HNTN ARE ADJACENT CSS TO WDFD) 50% 16-8N-4W 50% 21-8N-4W EOG RESOURCES, INC. 04/29/2019

TOPOGRAPHIC LAND SURVEYORS OF OKLAHOMA

13800 Wireless Way, Okla. City, OK, 73134 • LOCAL (405) 843-4847 • OUT OF STATE (800) 654-3219

Certificate of Authorization No. 1293 LS

McClain

County, Oklahoma

786' FSL - 1331' FWL Section 21 Township 8N Range 4W I.M.

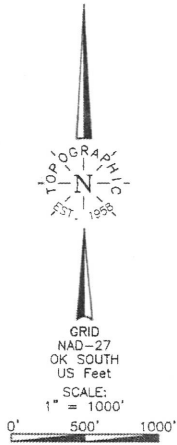

LANDING POINT, BOTTOM HOLE, AND DRILL PATH INFORMATION PROVIDED BY OPERATOR LISTED, NOT SURVEYED.

THE INFORMATION SHOWN HEREIN IS
FOR CONSTRUCTION PURPOSES ONLY

Operator: EOG RESOURCES, INC.

Lease Name: TERRI 1621

Topography & Vegetation Location fell on Level Pad

Good Drill Site? Yes

Reference Stakes or Alternate Location
Stakes Set None

Best Accessibility to Location	From West of county road
Distance & Direction from Hwy Jct or Town	From the Jct. of St. Hwy. 9 E-W & U.S. Hwy. 62 N-S, go ± 2.6 miles South-SW on U.S. Hwy. 62, then ± 0.2 mile South to the SW Cor. of Sec. 21-18N-R4W

ELEVATION:

1270 Gr. at Level Pad

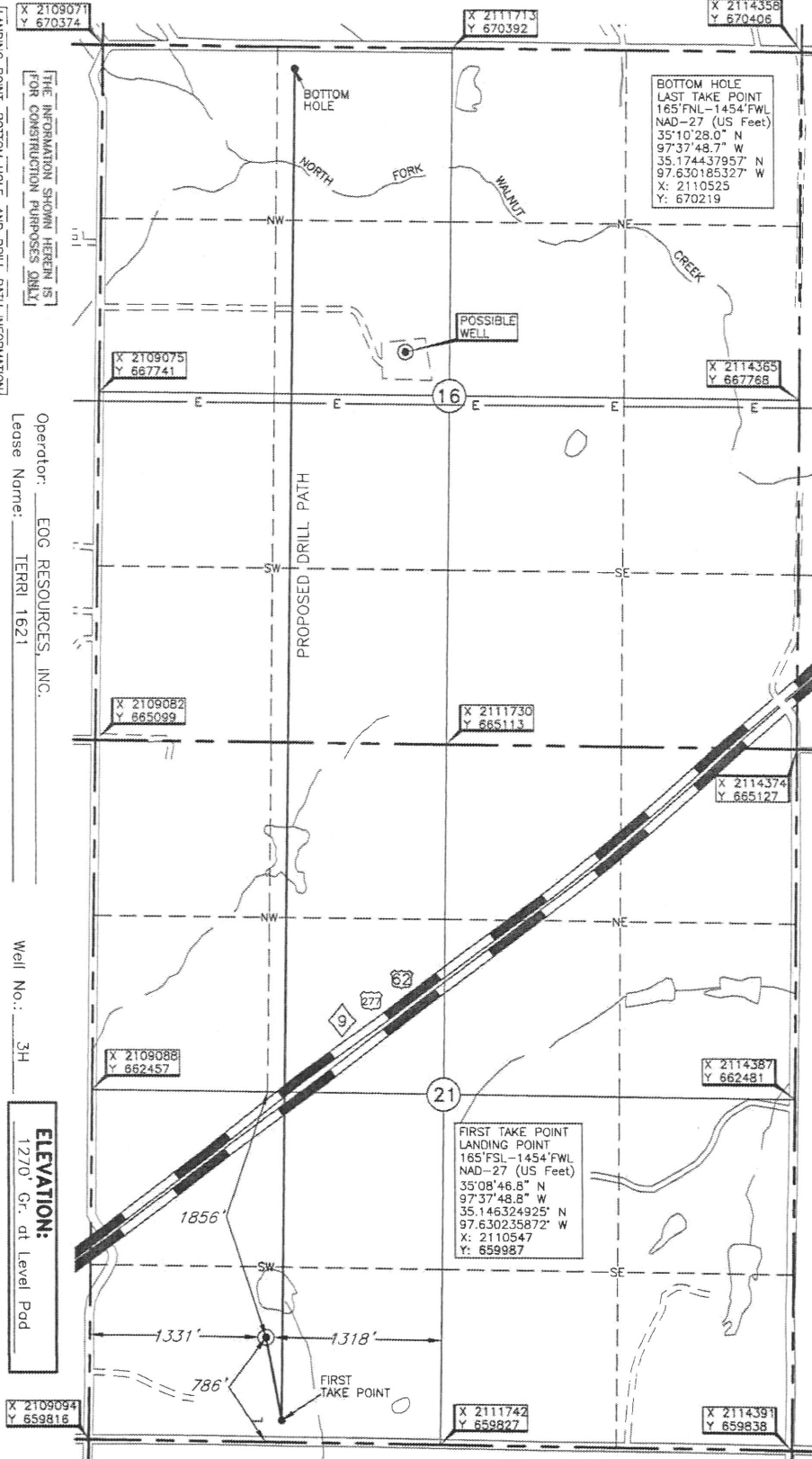

DATUM: NAD-27
 LAT: 35°08'52.9"N
 LONG: 97°37'50.3"W
 LAT: 35.148030867 N
 LONG: 97.630645329 W
 STATE PLANE
 COORDINATES: (US Feet)
 ZONE: OK SOUTH
 X: 2110423
 Y: 660607

Project # 130237A Date of Drawing: Sep. 26, 2019
Date Staked: Sep. 25, 2019

LC

CERTIFICATE:

I, Thomas L. Howell an Oklahoma Licensed Land Surveyor and an authorized agent of Topographic Land Surveyors of Oklahoma, do hereby certify to the information shown herein.

Thomas L. Hance
Oklahoma Lic. No. 1433

