

API NUMBER: 103 24775

OKLAHOMA CORPORATION COMMISSION
OIL & GAS CONSERVATION DIVISION
P.O. BOX 52000
OKLAHOMA CITY, OK 73152-2000
(Rule 165:10-3-1)

Approval Date: 10/11/2021
Expiration Date: 04/11/2023

Straight Hole Oil & Gas

PERMIT TO DRILL

WELL LOCATION: Section: 12 Township: 23N Range: 1W County: NOBLE

SPOT LOCATION: ☐ W2 ☐ NW ☐ SE ☐ NW FEET FROM QUARTER: FROM NORTH FROM WEST
SECTION LINES: 1650 1340

Lease Name: NOBLE Well No: 2-12 Well will be 330 feet from nearest unit or lease boundary.
Operator Name: CANOK INTERNATIONAL INC Telephone: 9182674243 OTC/OCC Number: 16202 0

CANOK INTERNATIONAL INC
PO BOX 38
BEGGS, OK 74421-0038

DARRELL AND NORMA SULLINS
ROUTE 1 BOX 10
RED ROCK OK 74651

Formation(s) (Permit Valid for Listed Formations Only):

	Name	Code	Depth
1	OSWEGO	404OSWG	4150
2	RED FORK	404RDFK	4400
3	VIOLA	202VIOL	4900
4	1ST WILCOX	202WLCX1	4950
5	2ND WILCOX	202WLCX2	5050

Spacing Orders: No Spacing Location Exception Orders: No Exceptions Increased Density Orders: No Density

Pending CD Numbers: No Pending Working interest owners' notified: *** Special Orders: No Special

Total Depth: 5150 Ground Elevation: 961 Surface Casing: 325 Depth to base of Treatable Water-Bearing FM: 270

Under Federal Jurisdiction: No
Fresh Water Supply Well Drilled: No
Surface Water used to Drill: No

Approved Method for disposal of Drilling Fluids:
A. Evaporation/dewater and backfilling of reserve pit.

PIT 1 INFORMATION

Type of Pit System: ON SITE

Type of Mud System: WATER BASED

Chlorides Max: 2500 Average: 1200

Is depth to top of ground water greater than 10ft below base of pit? Y

Within 1 mile of municipal water well? N

Wellhead Protection Area? N

Pit is located in a Hydrologically Sensitive Area.

Category of Pit: 2

Liner not required for Category: 2

Pit Location is: BED AQUIFER

Pit Location Formation: wellington

NOTES:

This permit does not address the right of entry or settlement of surface damages. The duration of this permit is 18 MONTHS, except as otherwise provided by Rule 165: 10-3-1. Rule 165: 10-3-4 (c) (7) (e) - The Operator shall give 24 Hours notice by telephone to the appropriate District Office of the Conservation Division as to when Surface Casing will be run.

Category	Description
HYDRAULIC FRACTURING	<p>[10/6/2021 - GB1] - OCC 165:10-3-10 REQUIRES:</p> <p>1) NOTICE SHALL BE GIVEN AT LEAST 5 BUSINESS DAYS PRIOR TO COMMENCEMENT OF HYDRAULIC FRACTURING OPERATIONS ON A HORIZONTAL WELL TO OPERATORS PRODUCING WELLS WITHIN 1 MILE OF THE COMPLETION INTERVAL OF THE SUBJECT WELL. THE NOTICE TO SUCH OPERATORS SHALL CONTAIN THE INFORMATION IN FORM 6000NOO. IF THE HYDRAULIC FRACTURING OPERATIONS SCHEDULE CHANGES AFTER NOTICE HAS BEEN PROVIDED, RESULTING IN A DELAY OF OPERATIONS OF MORE THAN 5 DAYS FROM THE INITIAL NOTICE, NEW NOTICE IS REQUIRED TO BE GIVEN;</p> <p>2) NOTICE WILL BE GIVEN TO THE OCC CENTRAL OFFICE AND LOCAL DISTRICT OFFICES AT LEAST 48 HOURS PRIOR TO COMMENCEMENT OF HYDRAULIC FRACTURING OPERATIONS. FORM 6000NHF SHALL BE USED AND IS FOUND AT THIS LINK: OCCEWEB.COM/OG/OGFORMS.HTML; AND,</p> <p>3) THE CHEMICAL DISCLOSURE OF HYDRAULIC FRACTURING INGREDIENTS FOR ALL WELLS IS TO BE REPORTED TO FRACFOCUS WITHIN 60 DAYS AFTER THE CONCLUSION OF HYDRAULIC FRACTURING OPERATIONS, FOUND AT FRACFOCUS.ORG</p>
SPACING	[10/11/2021 - G56] - FORMATIONS UNSPACED; 80-ACRE LEASE (S2 NW4)

12-2

WELL LOCATION PLAT

COMPANY: BASS ENERGY EXPLORATION LEASE: NOBLE WELL NO. 12-2
 QUARTER: NORTHWEST SECTION: 12 TOWNSHIP: 23 NORTH RANGE: 1 WEST MERIDIAN: INDIAN
 COUNTY: OSAGE STATE: OKLAHOMA LOCATION: 1650' FNL 1340' FWL ELEVATION: 958' (NAD 88)
 LATITUDE: 36°29'16.77" N LONGITUDE: 97°15'36.28" W ACCURACY $\pm 2-3$ METERS STAKED: 10/14/21

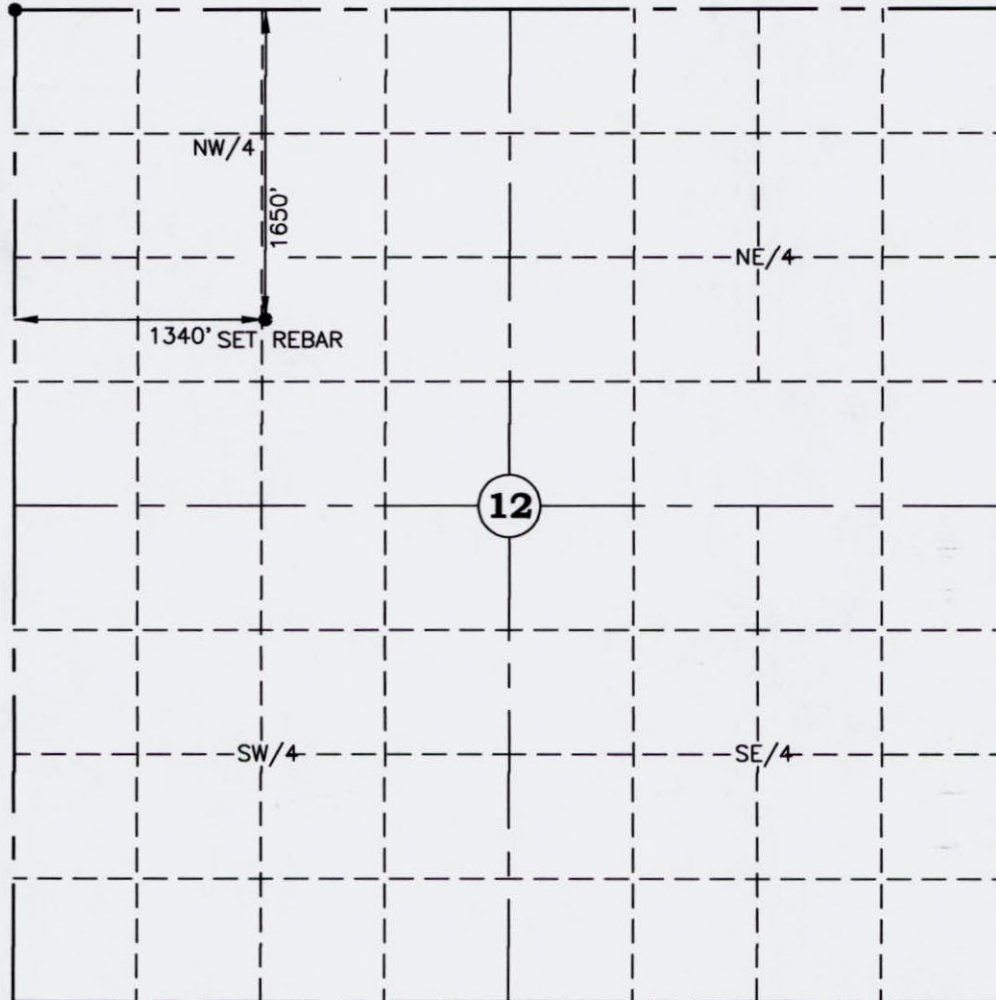

SURVEY NOTES

DISTANCES SHOWN ARE BASED ON THE QUARTER SECTION BEING 2640 FEET. ACTUAL SECTION LINE DISTANCES HAVE NOT BEEN MEASURED. THIS PLAT DOES NOT REPRESENT A BOUNDARY SURVEY.

THIS LOCATION HAS BEEN CAREFULLY STAKED, UTILIZING THE BEST AVAILABLE SURVEY RECORDS, MAPS, PHOTOGRAPHS AND EQUIPMENT. HOWEVER, ITS EXACT POSITION IS NOT GUARANTEED.

CERTIFICATE OF SURVEY

I HEREBY CERTIFY THAT A SURVEY WAS MADE UNDER MY SUPERVISION OF THE ABOVE DESCRIBED WELL LOCATION AND THAT THIS PLAT IS A TRUE AND CORRECT REPRESENTATION OF SAID SURVEY.

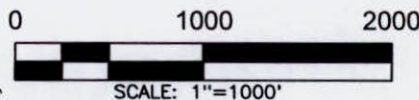

10/21/21



MARK RIEDEL LS#1902

**ALTMAN & OSAGE
 SURVEYING LLC.**
 107 N. 4TH ST. STE 213
 PONCA CITY, OK
 918-287-4029
 CA # 7862

BASS ENERGY EXPLORATION
 4144 N CENTRAL EXWAY STE 600
 DALLAS, Tx 75204
**WELL LOCATION IN
 NOBLE COUNTY, OKLAHOMA**

SURVEYED BY: MJR
 DRAWN BY: MJR
 CHECKED BY: MJR
 LAST ON SITE: 10/14/21
 DATE: 10/21/21
 JOB NO: 21-027
 SHEET 1 OF 1