

OKLAHOMA CORPORATION COMMISSION
OIL & GAS CONSERVATION DIVISION
P.O. BOX 52000
OKLAHOMA CITY, OK 73152-2000
(Rule 165:10-3-1)

API NUMBER: 045 23846

Approval Date: 10/11/2021
Expiration Date: 04/11/2023

Horizontal Hole Oil & Gas

PERMIT TO DRILL

WELL LOCATION: Section: 05 Township: 19N Range: 25W County: ELLIS

SPOT LOCATION: ☐ SE ☐ SW ☐ SE ☐ SW FEET FROM QUARTER: FROM SOUTH FROM WEST
SECTION LINES: 250 1659

Lease Name: ELIANA 5/32 NC Well No: 1H Well will be 250 feet from nearest unit or lease boundary.
Operator Name: MEWBOURNE OIL COMPANY Telephone: 9035612900 OTC/OCC Number: 6722 0

MEWBOURNE OIL COMPANY
3620 OLD BULLARD RD
TYLER, TX 75701-8644

THE TERRY BRENT IMKE LIVING TRUST
DATED AUG. 17, 2016

32106 HWY 283
SHATTUCK OK 73858

Formation(s) (Permit Valid for Listed Formations Only):

Name	Code	Depth
1 CHEROKEE	404CHRK	9375

Spacing Orders: 718549

Location Exception Orders: 718789

Increased Density Orders: No Density

Pending CD Numbers: No Pending

Working interest owners' notified: ***

Special Orders: No Special

Total Depth: 19256

Ground Elevation: 2481

Surface Casing: 1999

Depth to base of Treatable Water-Bearing FM: 590

Deep surface casing has been approved

Under Federal Jurisdiction: No
Fresh Water Supply Well Drilled: No
Surface Water used to Drill: No

Approved Method for disposal of Drilling Fluids:

D. One time land application -- (REQUIRES PERMIT)

PERMIT NO: 21-37871

H. (Other)

SEE MEMO

PIT 1 INFORMATION

Type of Pit System: CLOSED Closed System Means Steel Pits

Type of Mud System: WATER BASED

Chlorides Max: 8000 Average: 5000

Is depth to top of ground water greater than 10ft below base of pit? Y

Within 1 mile of municipal water well? N

Wellhead Protection Area? N

Pit is located in a Hydrologically Sensitive Area.

Category of Pit: C

Liner not required for Category: C

Pit Location is: BED AQUIFER

Pit Location Formation: OGALLALA

PIT 2 INFORMATION

Type of Pit System: CLOSED Closed System Means Steel Pits

Type of Mud System: OIL BASED

Chlorides Max: 300000 Average: 200000

Is depth to top of ground water greater than 10ft below base of pit? Y

Within 1 mile of municipal water well? N

Wellhead Protection Area? N

Pit is located in a Hydrologically Sensitive Area.

Category of Pit: C

Liner not required for Category: C

Pit Location is: BED AQUIFER

Pit Location Formation: OGALLALA

This permit does not address the right of entry or settlement of surface damages. The duration of this permit is 18 MONTHS, except as otherwise provided by Rule 165: 10-3-1. Rule 165: 10-3-4 (c) (7) (e) - The Operator shall give 24 Hours notice by telephone to the appropriate District Office of the Conservation Division as to when Surface Casing will be run.

HORIZONTAL HOLE 1

Section: 32 Township: 20N Range: 25W Meridian: IM Total Length: 9842
 County: ELLIS Measured Total Depth: 19256
 Spot Location of End Point: C N2 N2 NW True Vertical Depth: 9375
 Feet From: **NORTH** 1/4 Section Line: 330 End Point Location from
 Feet From: **WEST** 1/4 Section Line: 1320 Lease,Unit, or Property Line: 330

NOTES:

Category	Description
DEEP SURFACE CASING	[10/7/2021 - GB1] - APPROVED; NOTIFY OCC FIELD INSPECTOR IMMEDIATELY OF ANY LOSS OF CIRCULATION OR FAILURE TO CIRCULATE CEMENT TO SURFACE ON ANY CONDUCTOR OR SURFACE CASING
HYDRAULIC FRACTURING	<p>[10/7/2021 - GB1] - OCC 165:10-3-10 REQUIRES:</p> <p>1) NOTICE SHALL BE GIVEN AT LEAST 5 BUSINESS DAYS PRIOR TO COMMENCEMENT OF HYDRAULIC FRACTURING OPERATIONS ON A HORIZONTAL WELL TO OPERATORS PRODUCING WELLS WITHIN 1 MILE OF THE COMPLETION INTERVAL OF THE SUBJECT WELL. THE NOTICE TO SUCH OPERATORS SHALL CONTAIN THE INFORMATION IN FORM 6000NOO. IF THE HYDRAULIC FRACTURING OPERATIONS SCHEDULE CHANGES AFTER NOTICE HAS BEEN PROVIDED, RESULTING IN A DELAY OF OPERATIONS OF MORE THAN 5 DAYS FROM THE INITIAL NOTICE, NEW NOTICE IS REQUIRED TO BE GIVEN;</p> <p>2) NOTICE WILL BE GIVEN TO THE OCC CENTRAL OFFICE AND LOCAL DISTRICT OFFICES AT LEAST 48 HOURS PRIOR TO COMMENCEMENT OF HYDRAULIC FRACTURING OPERATIONS. FORM 6000NHF SHALL BE USED AND IS FOUND AT THIS LINK: OCCEWEB.COM/OG/OGFORMS.HTML; AND,</p> <p>3) THE CHEMICAL DISCLOSURE OF HYDRAULIC FRACTURING INGREDIENTS FOR ALL WELLS IS TO BE REPORTED TO FRACFOCUS WITHIN 60 DAYS AFTER THE CONCLUSION OF HYDRAULIC FRACTURING OPERATIONS, FOUND AT FRACFOCUS.ORG</p>
LOCATION EXCEPTION - 718789	<p>[10/11/2021 - G56] - (I.O.) 5-19N-25W & 32-20N-25W X718549 CHRK COMPL INT NCT 330' FSL, NCT 330' FNL, NCT 900' FWL NO OP NAMED 6/9/2021</p>
MEMO	[10/7/2021 - GB1] - CLOSED SYSTEM=STEEL PITS PER OPERATOR REQUEST, OBM RETURNED TO VENDOR, CUTTINGS PERMITTED PER DISTRICT
SPACING - 718549	<p>[10/11/2021 - G56] - (1280)(HOR) 5-19N-25W & 32-20N-25W EST CHRK POE TO BHL NCT 660' FB (COEXIST WITH SP # 65115 CHRKS)</p>

WELL LOCATION
ELIANA 5/32 NC #1H
MEWBOURNE OIL COMPANY
SECTION 5, TOWNSHIP 19N, RANGE 25W, I.M.
ELLIS COUNTY, OKLAHOMA

LEGEND

SECTION LINE
TOWNSHIP LINE
QUARTER SECTION LINE
16TH LINE

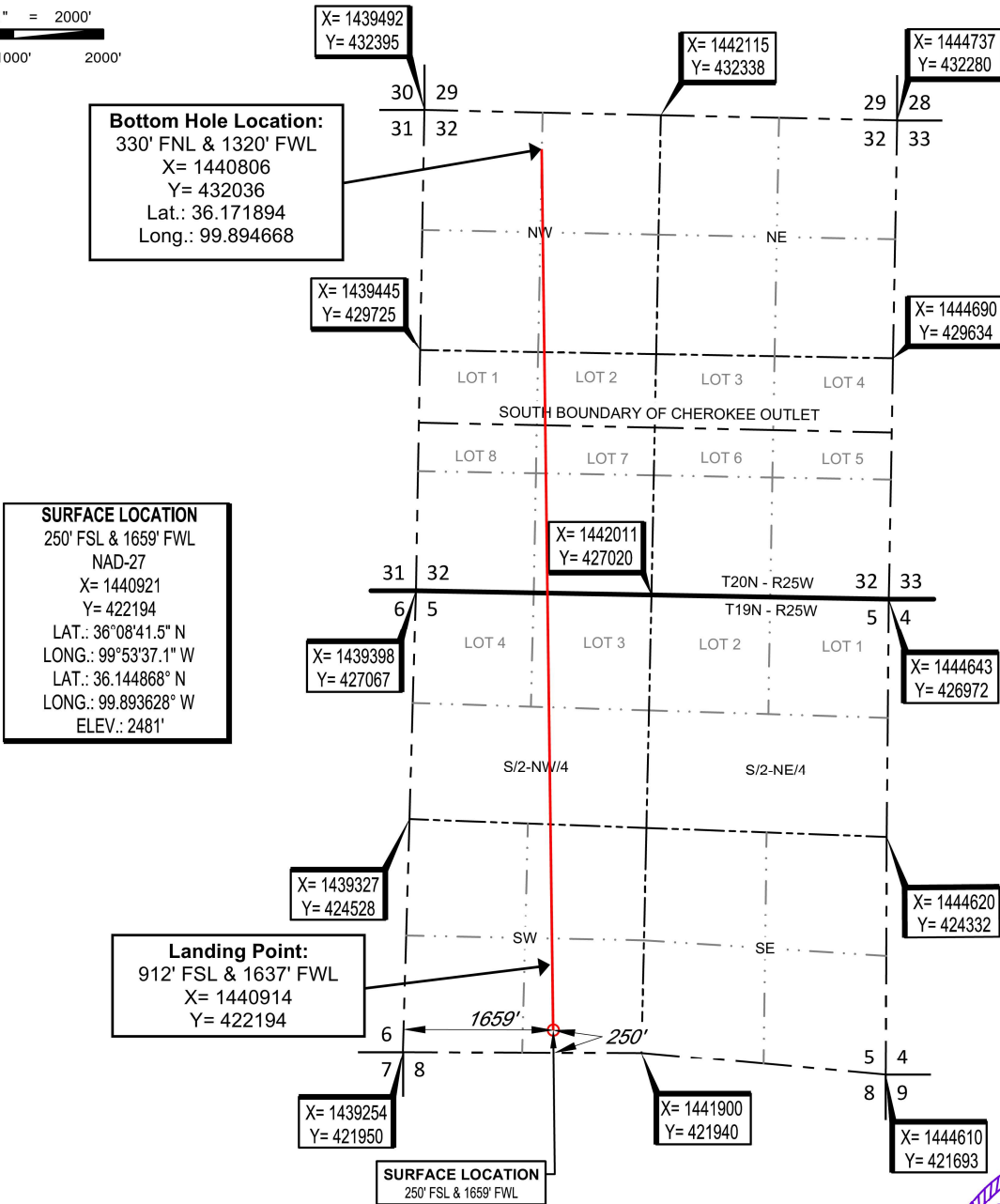
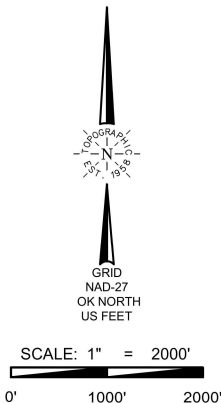

SURVEYOR'S CERTIFICATE:

I, THOMAS L. HOWELL, AN OKLAHOMA LICENSED LAND SURVEYOR AND AN AUTHORIZED AGENT OF TOPOGRAPHIC LAND SURVEYORS, DO HEREBY CERTIFY TO THE INFORMATION SHOWN HEREIN.

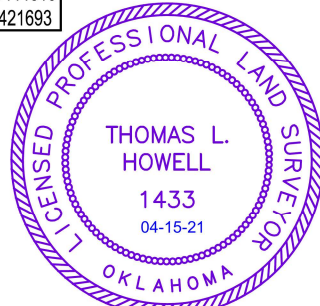

Thomas L. Howell, P.L.S. No. 1433

Authorized Agent of Topographic Land Surveyors

ELIANA 5/32 NC #1H

LEASE NAME & WELL NO.

SECTION 5 TWP 19N RGE 25W MERIDIAN I.M.

COUNTY ELLIS STATE OKLAHOMA

DESCRIPTION 250' FSL & 1659' FWL



ELIANA 5/32 NC #1H	REVISION:	
	INT	DATE
DATE: 04/12/2021		
FILE:LO_LARRY_5-32_MD_#1H		
DRAWN BY: KEU		
SHEET: 1 OF 2		

NOTES:

- ORIGINAL DOCUMENT SIZE: 8.5" X 14"
- ALL BEARINGS SHOWN HEREON ARE GRID ACCORDING TO THE RESULTS OF STATIC GPS OBSERVATIONS PROCESSED THROUGH OPUS ON THE CONTROL POINT OCCUPIED WHILE MEASURING SAID LINES. OPUS RESULTS ARE CORRELATED TO OKLAHOMA, NORTH ZONE, NAD 27 - HORIZONTAL AND THE NATIONAL GEODETIC VERTICAL DATUM OF 1929.
- CERTIFICATION IS MADE ONLY TO THE LOCATION OF THIS EASEMENT/LOCATION, IN RELATION TO THE EVIDENCE FOUND DURING A FIELD SURVEY, MADE ON THE GROUND, UNDER MY SUPERVISION, AND USING DOCUMENTATION PROVIDED BY MEWBOURNE OIL COMPANY. ONLY UTILITIES/EASEMENTS THAT WERE VISIBLE ON THE DATE OF THIS SURVEY, WITHIN/ADJOINING THIS EASEMENT/LOCATION, HAVE BEEN LOCATED AS SHOWN HEREON OF WHICH I HAVE KNOWLEDGE. THIS CERTIFICATION IS LIMITED TO THOSE PERSONS OR ENTITIES SHOWN ON THE FACE OF THIS PLAT AND IS NON-TRANSFERABLE, AND MADE FOR THIS TRANSACTION ONLY.
- THE INFORMATION SHOWN HEREIN IS FOR CONSTRUCTION PURPOSES ONLY