

API NUMBER: 087 22319

OKLAHOMA CORPORATION COMMISSION
OIL & GAS CONSERVATION DIVISION
P.O. BOX 52000
OKLAHOMA CITY, OK 73152-2000
(Rule 165:10-3-1)

Approval Date: 07/28/2021
Expiration Date: 01/28/2023

Straight Hole Oil & Gas

PERMIT TO DRILL

WELL LOCATION: Section: 24 Township: 5N Range: 3W County: MCCLAIN

SPOT LOCATION: ☐ SE ☐ SW ☐ NE ☐ NE FEET FROM QUARTER: FROM NORTH FROM EAST
SECTION LINES: 1155 825

Lease Name: HOGUE Well No: 1-24 Well will be 825 feet from nearest unit or lease boundary.
Operator Name: GLB EXPLORATION INC Telephone: 4057870049 OTC/OCC Number: 18634 0

GLB EXPLORATION INC
7716 MELROSE LN
OKLAHOMA CITY, OK 73127-6002

BILL C HOGUE & LINDA G HOGUE
3118 S 9TH ST
PURCELL OK 73080

Formation(s) (Permit Valid for Listed Formations Only):

	Name	Code	Depth
1	DEESE	404DEESS	6950
2	MISSISSIPPI	351MISS	7700
3	HUNTON	269HNTN	7800
4	VIOLA	202VIOL	8300
5	SIMPSON	202SMPS	8700

Spacing Orders: 718720

Location Exception Orders: 719393

Increased Density Orders: No Density Orders

Pending CD Numbers: No Pending

Working interest owners' notified: ***

Special Orders: No Special Orders

Total Depth: 9500

Ground Elevation: 1013

Surface Casing: 230

Depth to base of Treatable Water-Bearing FM: 180

Under Federal Jurisdiction: No
Fresh Water Supply Well Drilled: No
Surface Water used to Drill: Yes

Approved Method for disposal of Drilling Fluids:

D. One time land application -- (REQUIRES PERMIT)

PERMIT NO: 21-37714

H. (Other)

CLOSED SYSTEM=STEEL PITS PER OPERATOR
REQUEST

PIT 1 INFORMATION

Type of Pit System: CLOSED Closed System Means Steel Pits

Type of Mud System: WATER BASED

Chlorides Max: 5000 Average: 3000

Is depth to top of ground water greater than 10ft below base of pit? Y

Within 1 mile of municipal water well? N

Wellhead Protection Area? N

Pit is located in a Hydrologically Sensitive Area.

Category of Pit: C

Liner not required for Category: C

Pit Location is: BED AQUIFER

Pit Location Formation: purcell

NOTES:

This permit does not address the right of entry or settlement of surface damages. The duration of this permit is 18 MONTHS, except as otherwise provided by Rule 165: 10-3-1. Rule 165: 10-3-4 (c) (7) (e) - The Operator shall give 24 Hours notice by telephone to the appropriate District Office of the Conservation Division as to when Surface Casing will be run.

Category	Description
HYDRAULIC FRACTURING	<p>[7/22/2021 - GC2] - OCC 165:10-3-10 REQUIRES:</p> <p>1) NOTICE SHALL BE GIVEN AT LEAST 5 BUSINESS DAYS PRIOR TO COMMENCEMENT OF HYDRAULIC FRACTURING OPERATIONS ON A HORIZONTAL WELL TO OPERATORS PRODUCING WELLS WITHIN 1 MILE OF THE COMPLETION INTERVAL OF THE SUBJECT WELL. THE NOTICE TO SUCH OPERATORS SHALL CONTAIN THE INFORMATION IN FORM 6000NOO. IF THE HYDRAULIC FRACTURING OPERATIONS SCHEDULE CHANGES AFTER NOTICE HAS BEEN PROVIDED, RESULTING IN A DELAY OF OPERATIONS OF MORE THAN 5 DAYS FROM THE INITIAL NOTICE, NEW NOTICE IS REQUIRED TO BE GIVEN;</p> <p>2) NOTICE WILL BE GIVEN TO THE OCC CENTRAL OFFICE AND LOCAL DISTRICT OFFICES AT LEAST 48 HOURS PRIOR TO COMMENCEMENT OF HYDRAULIC FRACTURING OPERATIONS. FORM 6000NHF SHALL BE USED AND IS FOUND AT THIS LINK: OCCEWEB.COM/OG/OGFORMS.HTML; AND,</p> <p>3) THE CHEMICAL DISCLOSURE OF HYDRAULIC FRACTURING INGREDIENTS FOR ALL WELLS IS TO BE REPORTED TO FRACFOCUS WITHIN 60 DAYS AFTER THE CONCLUSION OF HYDRAULIC FRACTURING OPERATIONS, FOUND AT FRACFOCUS.ORG</p>
LOCATION EXCEPTION - 719393	<p>[7/28/2021 - GC2] - (F.O.) N2 NE4 24-5N-3W X718720 DEESS, MISS, HNTN, VIOL, SMPS 165' FSL, 825' FEL NO OP. NAMED 7-12-2021</p>
SPACING - 718720	<p>[7/26/2021 - GC2] - (80) NE4 24-5N-3W LD NE/SW VAC 240981 HTDS4, GBS3D, HNTN, VIOL, OTHERS VAC OTHERS EXT 170256 DEESS, MISS, HNTN, VIOL, SMPS</p>
WATERSHED STRUCTURE	<p>[7/22/2021 - GC2] - WELL WITHIN 1/2 MILE OF AN OKLAHOMA CONSERVATION COMMISSION WATERSHED STRUCTURE. CONTACT THE LOCAL CONSERVATION DISTRICT OFFICE AT (405) 527-3452 PRIOR TO DRILLING</p>

McClain County, Oklahoma
1155'FNL-825'FEL, Section 24, NE/4, Township 5N, Range 3W, I.M.

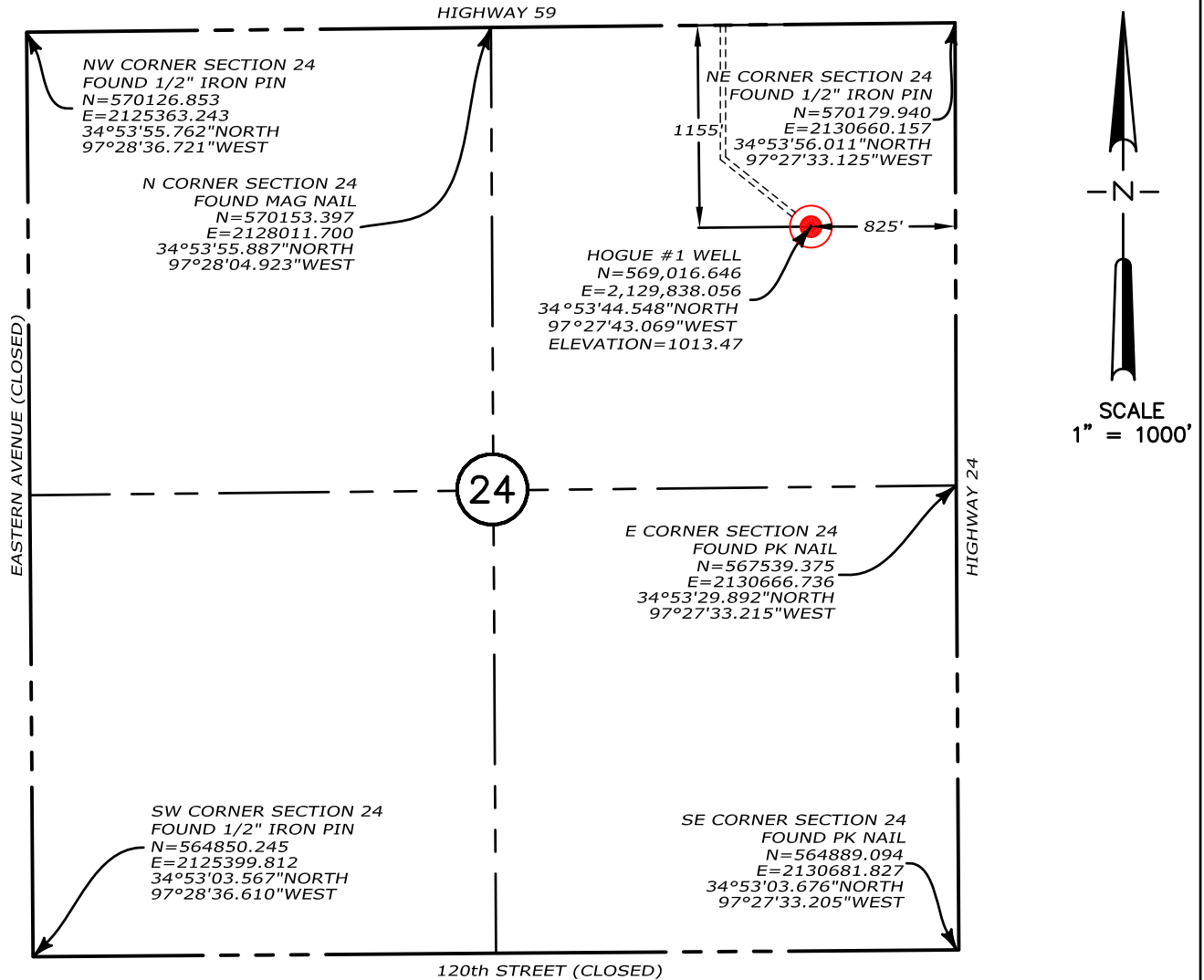

Operator: GLB Exploration, Inc.
 Lease Name: Hogue #1
 Ground Elevation @ Stake: 1013.47 (NAVD 88)
 Datum: NAD83
 Lat: 34°53'44.548\"NORTH
 Long: 97°27'43.069\"WEST
 Lat: 34.8957077778° NORTH
 Long: 97.46196361° WEST
 State Plane Coordinates: US Feet
 Zone: Oklahoma South (NAD83)
 N: 569,016.646
 E: 2,129,838.056
 Field Staking on: May 19, 2021
 Date Drawn: May 24, 2021
 Good Drill Site? Yes
 Alternate Location _____

Topography & Vegetation Gentle sloping pasture.
 Best Accessibility to Well Location From the Northeast Corner of Section 24, then 1300 feet west, then 750 feet south, then 650 feet southeast
 Directions from Town or Highway Junction From the Intersection of I-35 and State Highway 59, then west 6 miles on State Highway 59, then south 1 mile to the Northeast Corner of Section 24, Township 5 North, Range 3 West.

Professional Land Surveyor Certification
 I, Kent Mace, Oklahoma Professional Land Surveyor #1873, do hereby certify that Hogue #1 Well Survey was conducted under my direct supervision and the attached Well Survey Report was prepared by me. I furthermore certify that this well was staked on the ground as shown in this report.



McClain County, Oklahoma
1155FNL-825'FEL, Section 24, NE/4, Township 5N, Range 3W, I.M.



Operator: GLB Exploration, Inc.

Lease Name: Hogue #1

Ground Elevation @ Stake: 1013.47 (NAVD 88)

Datum: NAD83

Lat: $34^{\circ}53'44.548''$ NORTH

Long: $97^{\circ}27'43.069''$ WEST

Lat: 34.8957077778° NORTH

Long: 97.46196361° WEST

State Plane Coordinates: US Feet

Zone: Oklahoma South (NAD83)

N: 569,016.646

E: 2,129,838.056

Field Staking on: May 19, 2021

Date Drawn: May 24, 2021

Good Drill Site? Yes

Alternate Location _____

Topography & Vegetation Gentle sloping pasture.

Best Accessibility to Well Location _____

24, then 1300 feet west, then 750 feet south, then 650 feet southeast

Directions from Town

or Highway Junction From the Intersection of I-35 and State

Highway 59, then west 6 miles on State Highway 59, then south

1 mile to the Northeast Corner of Section 24,

Township 5 North, Range 3 West.

Professional Land Surveyor Certification

I, Kent Mace, Oklahoma Professional Land Surveyor #1873, do hereby certify that Hogue #1 Well Survey was conducted under my direct supervision and the attached Well Survey Report was prepared by me. I furthermore certify that this well was staked on the ground as shown in this report.

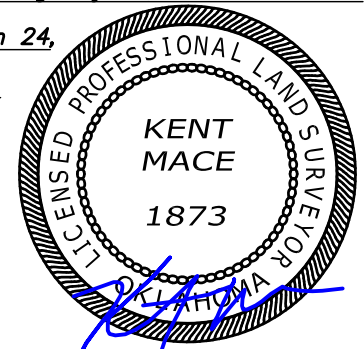

5/24/2021

MB MacBax Land
 Surveying, PLLC

civil engineering &
 land surveying services

Certificate of Authorization No. 8137

4716 Stonegate Drive
 Norman, OK 73072
 Phone 405-872-7594
 Kent@MBLS.us

Surveyed By:	KM
Drawn By:	KM
Approved By:	KM
Revised Date:	5/24/2021
Scale:	1"=1000'
Project No:	MB-21093

MAP VIEW OF SECTION 24	
HOGUE #1 WELL SITE	
NE/4, SECTION 24-T5N-R3W, McCLAIN COUNTY, OK	
GLB Exploration, Inc.	
7716 MELROSE LANE OKLAHOMA CITY, OK 73127	

Revision
 Version No.

Sheet 5 of 6