

OKLAHOMA CORPORATION COMMISSION  
OIL & GAS CONSERVATION DIVISION  
P.O. BOX 52000  
OKLAHOMA CITY, OK 73152-2000  
(Rule 165:10-3-1)

API NUMBER: 043 23705

Approval Date: 06/24/2019

Expiration Date: 12/24/2020

Horizontal Hole Oil & Gas

PERMIT TO DRILL

WELL LOCATION: Sec: 12 Twp: 18N Rge: 16W

County: DEWEY

SPOT LOCATION: ☐ SW ☐ SE ☐ SW ☐ SE

FEET FROM QUARTER: FROM SOUTH FROM EAST

SECTION LINES: 255 1670

Lease Name: HAYES TRUST

Well No: 1H-12

Well will be 255 feet from nearest unit or lease boundary.

Operator Name: UNIT PETROLEUM COMPANY

Telephone: 9184937700; 9184937

OTC/OCC Number: 16711 0

UNIT PETROLEUM COMPANY  
PO BOX 702500  
TULSA, OK 74170-2500

SHERRY KAY HAYES  
508 MOCKINGBIRD DRIVE NORTH  
ALTUS OK 73521

Formation(s) (Permit Valid for Listed Formations Only):

	Name	Depth	Name	Depth
1	RED FORK	8676	6	
2			7	
3			8	
4			9	
5			10	

Spacing Orders: No Spacing

Location Exception Orders:

Increased Density Orders:

Pending CD Numbers: 201902712  
201902714

Special Orders:

Total Depth: 13750

Ground Elevation: 1722

**Surface Casing: 2000**

Depth to base of Treatable Water-Bearing FM: 180

Under Federal Jurisdiction: No

Fresh Water Supply Well Drilled: No

Surface Water used to Drill: No

PIT 1 INFORMATION

Approved Method for disposal of Drilling Fluids:

Type of Pit System: CLOSED Closed System Means Steel Pits

Type of Mud System: WATER BASED

Chlorides Max: 8000 Average: 5000

Is depth to top of ground water greater than 10ft below base of pit? Y

Within 1 mile of municipal water well? N

Wellhead Protection Area? N

Pit is located in a Hydrologically Sensitive Area.

Category of Pit: C

Liner not required for Category: C

Pit Location is AP/TE DEPOSIT

Pit Location Formation: TERRACE

D. One time land application -- (REQUIRES PERMIT) PERMIT NO: 19-36667  
H. SEE MEMO

This permit does not address the right of entry or settlement of surface damages.

The duration of this permit is SIX MONTHS, except as otherwise provided by Rule 165: 10-3-1.

Rule 165: 10-3-4 (c) (7) (e) - The Operator shall give 24 Hours notice by telephone to the appropriate District Office of the Conservation Division as to when Surface Casing will be run.

PIT 2 INFORMATION

Type of Pit System: CLOSED Closed System Means Steel Pits

Type of Mud System: OIL BASED

Chlorides Max: 300000 Average: 200000

Is depth to top of ground water greater than 10ft below base of pit? Y

Within 1 mile of municipal water well? N

Wellhead Protection Area? N

Pit is located in a Hydrologically Sensitive Area.

Category of Pit: C

Liner not required for Category: C

Pit Location is AP/TE DEPOSIT

Pit Location Formation: TERRACE

HORIZONTAL HOLE 1

Sec 12 Twp 18N Rge 16W County DEWEY

Spot Location of End Point: C NE NE NE

Feet From: NORTH 1/4 Section Line: 330

Feet From: EAST 1/4 Section Line: 330

Depth of Deviation: 8176

Radius of Turn: 540

Direction: 15

Total Length: 4726

Measured Total Depth: 13750

True Vertical Depth: 8750

End Point Location from Lease,  
Unit, or Property Line: 330

Additional Surface Owner	Address	City, State, Zip
SANDRA J AND LOREN JOHNSON	12904 GRUBSTAKE GULCH	BEE CAVE, TX 78738

Notes:

Category

Description

DEEP SURFACE CASING

5/30/2019 - G71 - APPROVED; NOTIFY OCC FIELD INSPECTOR IMMEDIATELY OF ANY LOSS OF CIRCULATION OR FAILURE TO CIRCULATE CEMENT TO SURFACE ON ANY CONDUCTOR OR SURFACE CASING

HYDRAULIC FRACTURING

5/30/2019 - G71 - OCC 165:10-3-10 REQUIRES:

1) PRIOR TO COMMENCEMENT OF HYDRAULIC FRACTURING OPERATIONS FOR HORIZONTAL WELLS, NOTICE GIVEN FIVE BUSINESS DAYS IN ADVANCE TO OFFSET OPERATORS WITH WELLS COMPLETED IN THE SAME COMMON SOURCE OF SUPPLY WITHIN 1/2 MILE;

2) WITH NOTICE ALSO GIVEN 48 HOURS IN ADVANCE OF HYDRAULIC FRACTURING ALL WELLS TO BOTH THE OCC CENTRAL OFFICE AND LOCAL DISTRICT OFFICES, USING THE "FRAC NOTICE FORM" FOUND AT THE FOLLOWING LINK: [OCCWEB.COM/OG/OGFORMS.HTML](http://OCCWEB.COM/OG/OGFORMS.HTML); AND,

3) THE CHEMICAL DISCLOSURE OF HYDRAULIC FRACTURING INGREDIENTS FOR ALL WELLS TO BE REPORTED TO FRACFOCUS WITHIN 60 DAYS AFTER THE CONCLUSION THE HYDRAULIC FRACTURING OPERATIONS, USING THE FOLLOWING LINK: [FRACFOCUS.ORG](http://FRACFOCUS.ORG)

INTERMEDIATE CASING

5/30/2019 - G71 - DUE TO THE KNOWN POTENTIAL RISK OF ENCOUNTERING AN OVER-PRESSURED ZONE IN THE MORROW SERIES IN THIS AREA, THE TECHNICAL MANAGER RECOMMENDS SETTING AN INTERMEDIATE STRING OF CASING IMMEDIATELY ABOVE THE MORROW SERIES

MEMO

5/31/2019 - G71 - PITS 1 & 2 - CLOSED SYSTEM=STEEL PITS PER OPERATOR REQUEST, PIT 2 - OBM RETURNED TO VENDOR, CUTTINGS PERMITTED PER DISTRICT

This permit does not address the right of entry or settlement of surface damages.

The duration of this permit is SIX MONTHS, except as otherwise provided by Rule 165: 10-3-1.

Rule 165: 10-3-4 (c) (7) (e) - The Operator shall give 24 Hours notice by telephone to the appropriate District Office of the Conservation Division as to when Surface Casing will be run.

043 23705 HAYES TRUST 1H-12

Category	Description
PENDING CD - 201902712	6/11/2019 - G58 - (E.O.)(640)(HOR) 12-18N-16W EST RDFK POE TO BHL NLT 660' FB (COEXIST SP. ORDER 228234 RDFK) REC 6/21/2019 (JOHNSON)
PENDING CD - 201902714	6/11/2019 - G58 - (E.O.) 12-18N-16W X201902712 RDFK COMPL. INT. NCT 165' FSL, NCT 165' FNL, NCT 1475' FEL NO OP. NAMED REC 6/21/2019 (JOHNSON)

This permit does not address the right of entry or settlement of surface damages.  
The duration of this permit is SIX MONTHS, except as otherwise provided by Rule 165: 10-3-1.  
Rule 165: 10-3-4 (c) (7) (e) - The Operator shall give 24 Hours notice by telephone to the appropriate District  
Office of the Conservation Division as to when Surface Casing will be run.

# Section 12, T 18 N, R 16 W.I.M., Dewey County, Oklahoma.

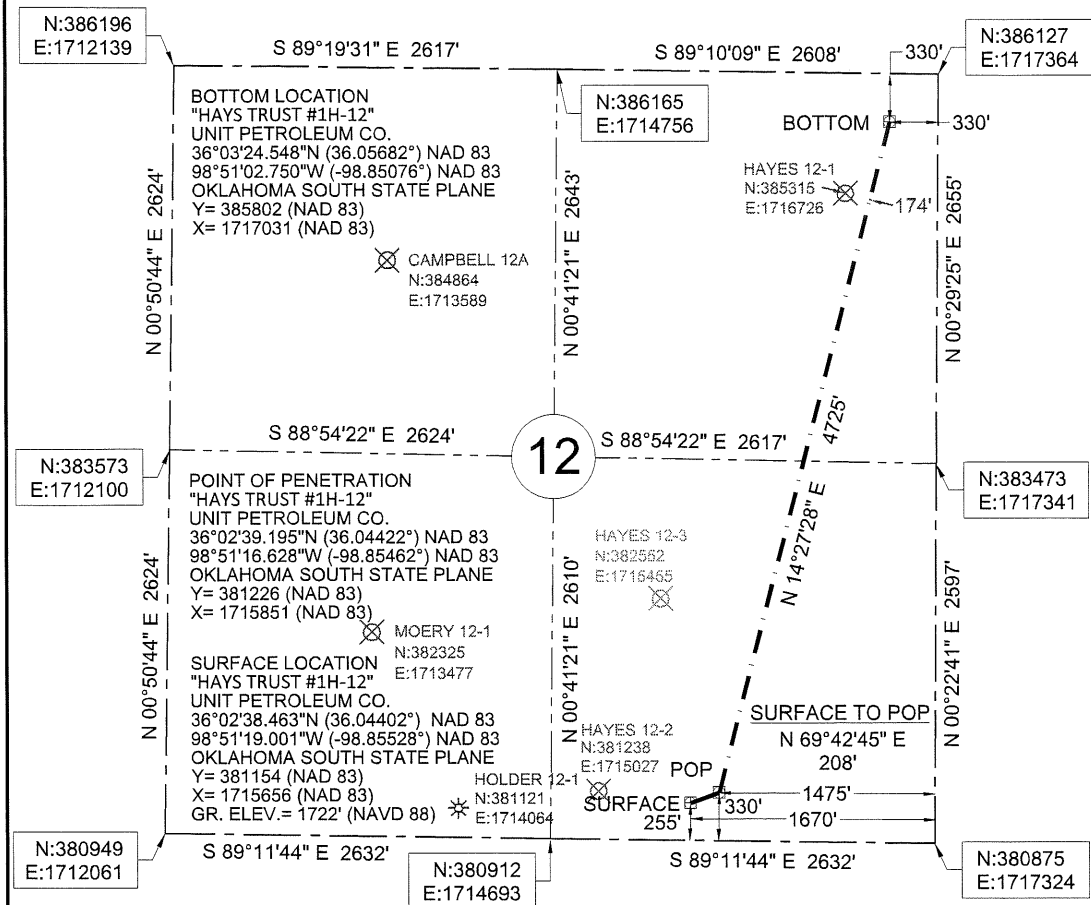

## Surface Hole Location

"Hays Trust #1H-12" situated 255 feet from the south section line and 1670 feet from the east section line of Section 12, T 18 N, R 16 W.I.M., Dewey County, Oklahoma.

## Point of Penetration

"Hays Trust #1H-12" situated 330 feet from the south section line and 1475 feet from the east section line of Section 12, T 18 N, R 16 W.I.M., Dewey County, Oklahoma.

## Bottom Location

"Hays Trust #1H-12" situated 330 feet from the north section line and 330 feet from the east section line of Section 12, T 18 N, R 16 W.I.M., Dewey County, Oklahoma.

Datum: NAD 83  
Units: US Survey Feet  
North: Grid  
Coordinates: State Plane  
Zone: 3501  
State: Oklahoma  
Region: North

## LEGEND

- ⊗ PLUGGED WELL
- \* EXISTING WELL
- SECTION LINE
- - - 1/4 SECTION LINE
- . - PROPOSED LATERAL
- - - EXISTING LATERAL

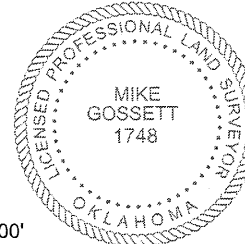

580-256-6757  
**ON POINT**  
Land Survey  
1918 MAIN STREET  
WOODWARD, OKLAHOMA 73801  
OKLA, CA #7719, EXP. 06/30/2019



- NOTES**
1. EXISTING WELL COORDINATES ARE FROM THE OCC WEB SITE AND WERE NOT FIELD LOCATED.
  2. UTILITIES SHOWN HEREON ARE FROM OBSERVED EVIDENCE IN THE FIELD.
  3. THIS SURVEY IS FOR A WELL LOCATION EXHIBIT ONLY. NOT TO BE USED AS A BOUNDARY SURVEY.
  4. DATE OF LAST SITE VISIT: 04-15-2019

REVISIONS:	DRAWN BY:	JOB:	DATE OF PLAT:	SCALE:	SHEET:
	C.M.G.	125-19	05-27-2019	1"=1000'	1 OF 4

email:mike@onpointsurveyok.com web:www.onpointlandsurveyok.com