

API NUMBER: 069 20198

OKLAHOMA CORPORATION COMMISSION
OIL & GAS CONSERVATION DIVISION
P.O. BOX 52000
OKLAHOMA CITY, OK 73152-2000
(Rule 165:10-3-1)

Approval Date: 06/16/2022

Expiration Date: 12/16/2023

Horizontal Hole

Oil & Gas

PERMIT TO DRILL

WELL LOCATION: Section: 09 Township: 4S Range: 4E County: JOHNSTON

SPOT LOCATION: SE SW SW SE FEET FROM QUARTER: FROM SOUTH FROM EAST
SECTION LINES: 229 2089

Lease Name: GLENN Well No: 16-3H Well will be 229 feet from nearest unit or lease boundary.

Operator Name: BNK PETROLEUM (US) INC Telephone: 8054843613 OTC/OCC Number: 21948 0

BNK PETROLEUM (US) INC
3623 OLD CONEJO RD #207
NEWBURY PARK, CA 91320-0800BOBBY D STALLINGS
PO BOX 426
MANNSVILLE OK 73447

Formation(s) (Permit Valid for Listed Formations Only):

Name	Code	Depth
1 CANEY	354CNEY	9362

Spacing Orders: 560950

Location Exception Orders: No Exceptions

Increased Density Orders: No Density

Pending CD Numbers: 202201763

Working interest owners' notified: ***

Special Orders: No Special

202201762

Total Depth: 14668

Ground Elevation: 718

Surface Casing: 430

Depth to base of Treatable Water-Bearing FM: 380

Under Federal Jurisdiction: No
Fresh Water Supply Well Drilled: No
Surface Water used to Drill: Yes

Approved Method for disposal of Drilling Fluids:

D. One time land application -- (REQUIRES PERMIT)

PERMIT NO: 22-38356

H. (Other)

CLOSED SYSTEM=STEEL PITS PER OPERATOR
REQUEST**PIT 1 INFORMATION**

Type of Pit System: CLOSED Closed System Means Steel Pits

Type of Mud System: WATER BASED

Chlorides Max: 8000 Average: 5000

Is depth to top of ground water greater than 10ft below base of pit? Y

Within 1 mile of municipal water well? Y

Wellhead Protection Area? Y

Pit is located in a Hydrologically Sensitive Area.

Category of Pit: C

Liner not required for Category: C

Pit Location is: ALLUVIAL

Pit Location Formation: ALLUVIUM

HORIZONTAL HOLE 1Section: 16 Township: 4S Range: 4E Meridian: IM
County: JOHNSTON

Total Length: 5269

Measured Total Depth: 14668

Spot Location of End Point: S2 SW SW SE

True Vertical Depth: 9415

Feet From: SOUTH 1/4 Section Line: 1

End Point Location from
Lease, Unit, or Property Line: 1

Feet From: EAST 1/4 Section Line: 2310

NOTES:

This permit does not address the right of entry or settlement of surface damages. The duration of this permit is 18 MONTHS, except as otherwise provided by Rule 165: 10-3-1. Rule 165: 10-3-4 (c) (7) (e) - The Operator shall give 24 Hours notice by telephone to the appropriate District Office of the Conservation Division as to when Surface Casing will be run.

Category	Description
HYDRAULIC FRACTURING	<p>[6/9/2022 - GC2] - OCC 165:10-3-10 REQUIRES:</p> <p>1) NOTICE SHALL BE GIVEN AT LEAST 5 BUSINESS DAYS PRIOR TO COMMENCEMENT OF HYDRAULIC FRACTURING OPERATIONS ON A HORIZONTAL WELL TO OPERATORS PRODUCING WELLS WITHIN 1 MILE OF THE COMPLETION INTERVAL OF THE SUBJECT WELL. THE NOTICE TO SUCH OPERATORS SHALL CONTAIN THE INFORMATION IN FORM 6000NOO. IF THE HYDRAULIC FRACTURING OPERATIONS SCHEDULE CHANGES AFTER NOTICE HAS BEEN PROVIDED, RESULTING IN A DELAY OF OPERATIONS OF MORE THAN 5 DAYS FROM THE INITIAL NOTICE, NEW NOTICE IS REQUIRED TO BE GIVEN;</p> <p>2) NOTICE WILL BE GIVEN TO THE OCC CENTRAL OFFICE AND LOCAL DISTRICT OFFICES AT LEAST 48 HOURS PRIOR TO COMMENCEMENT OF HYDRAULIC FRACTURING OPERATIONS. FORM 6000NHF SHALL BE USED AND IS FOUND AT THIS LINK: OCCWEB.COM/OG/OGFORMS.HTML; AND,</p> <p>3) THE CHEMICAL DISCLOSURE OF HYDRAULIC FRACTURING INGREDIENTS FOR ALL WELLS IS TO BE REPORTED TO FRACFOCUS WITHIN 60 DAYS AFTER THE CONCLUSION OF HYDRAULIC FRACTURING OPERATIONS, FOUND AT FRACFOCUS.ORG</p>
PENDING CD - 202201762	<p>[6/15/2022 - G56] - 16-4S-4E X560950 CNEY 1 WELL NO OP NAMED REC 6/7/2022 (PRESLAR)</p>
PENDING CD - 202201763	<p>[6/15/2022 - G56] - (I.O.) 16-4S-4E X560950 CNEY COMPL INT NCT 165' FNL, NCT 165' FSL, NCT 1320' FWL NO OP NAMED REC 6/7/2022 (PRESLAR)</p>
PUBLIC WATER SUPPLY	<p>[6/9/2022 - GC2] - MANNSVILLE PUBLIC WORKS AUTHORITY - 2 WELL NW/4 9-4S-4E AND SE/4 16-4S-4E</p>
SPACING - 560950	<p>[6/15/2022 - G56] - (640) 16-4S-4E EXT 556997 CNEY, OTHERS</p>
SURFACE CASING	<p>[6/9/2022 - GC2] - NO DSC ALLOWED DUE TO BEING INSIDE PUBLIC WATER SUPPLY BOUNDARIES</p>

Well Location Plat
M & M Land Surveying, Inc.
520 "E" Street NW. Ardmore, OK. 73401
Office 580-226-0446 Mobile 580-221-4999

Company Name: BNK Petroleum Lease Name: Glenn 16-3H
Section 9 Township 4 South Range 4 East County Johnston Oklahoma
Surface Location 229' FSL - 2089' FEL Elevation 718' Good Location? Yes Topography Terraced pasture ±85'
SE of large pecan tree.

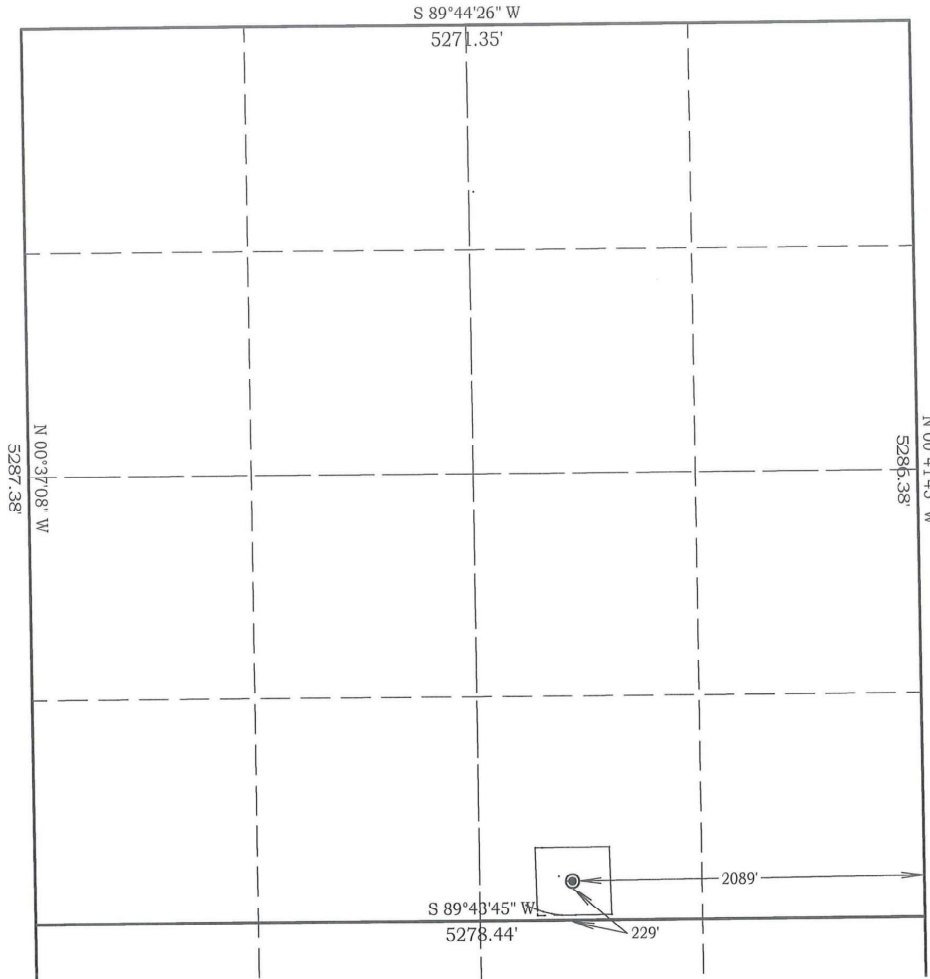

Bearings are GRID NORTH

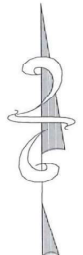

SCALE 1" = 1000'



Job # 22054
Date 5/9/2022

NAD 83 OK SOUTH
Surface Location
Latitude: 34.216794°
Longitude: 96.887658°
N= 323,363'
E = 2,304,769'

NAD 27 OK SOUTH
Surface Location
Latitude: 34.216700°
Longitude: 96.887372°
N= 323,320'
E= 2,336,364'

Best Accessibility to Location
From the South

Distance & Direction From In Mannsville, at the intersection of Grand Rd. and SH.#199, go ±2.1 miles North on Grand Road to the Southeast Corner of Section 9.
Highway or Town _____

CERTIFICATE:

I, D. Harry McClintick, a Registered Land Surveyor in the state of Oklahoma, do hereby certify that the above described Well Location was surveyed and staked on the ground as shown.

D. Harry McClintick, R.P.L.S. # 1367, CA # 3093

This location has been staked according to the best official survey records available to us, but its accuracy is not guaranteed. Please review this plat and notify us immediately of any discrepancy.

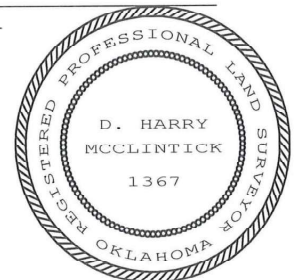

Topography Plat
M & M Land Surveying, Inc.
520 "E" Street NW. Ardmore, OK. 73401
Office 580-226-0446 Mobile 580-221-4999

Company Name: BNK Petroleum Lease Name: Glenn 16-3H
Section 9 Township 4 South Range 4 East County Johnston Oklahoma

Surface Location 229' FSL - 2089' FEL Elevation 718' Good Location? Yes Topography Terraced pasture ±85'
SE of large pecan tree.

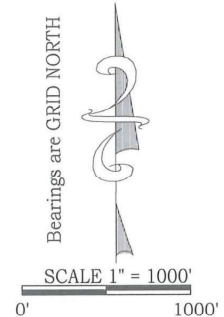
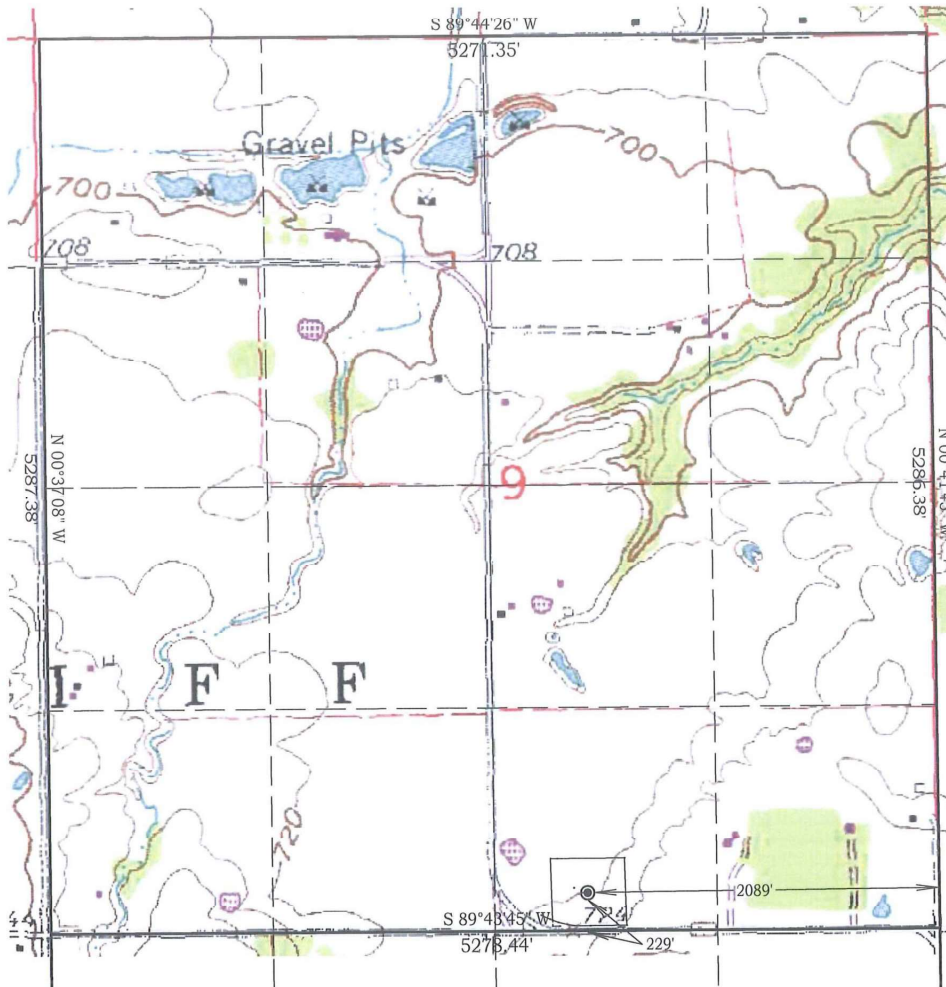

Job # 22054
Date 5/9/2022

NAD 83 OK SOUTH
Surface Location
Latitude: 34.216794°
Longitude: 96.887658°
N= 323,363'
E = 2,304,769'

NAD 27 OK SOUTH
Surface Location
Latitude: 34.216700°
Longitude: 96.887372°
N= 323,320'
E = 2,336,364'

Best Accessibility to Location
From the South

Distance & Direction From In Mannsville, at the intersection of Grand Rd. and SH.#199, go ±2.1 miles North on Grand Road to the Southeast Corner of Section 9.
Highway or Town _____

CERTIFICATE:

I, D. Harry McClintick, a Registered Land Surveyor in the state of Oklahoma, do hereby certify that the above described Well Location was surveyed and staked on the ground as shown.

D. Harry McClintick 5/24/2022
D. Harry McClintick, R.P.L.S. # 1367, CA # 3093

This location has been staked according to the best official survey records available to us, but its accuracy is not guaranteed. Please review this plat and notify us immediately of any discrepancy.

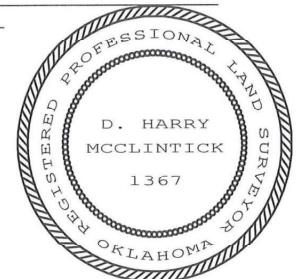

Company Name: BNK Petroleum Lease Name: Glenn 16-3H
Section 9 Township 4 South Range 4 East County Johnston Oklahoma
Surface Location 229' FSL - 2089' FEL Elevation 718' Good Location? Yes

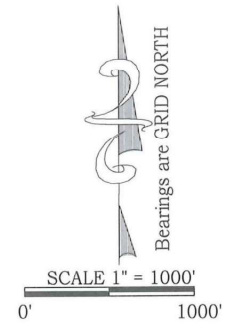

Job # 22054
Date 5/9/2022

Permit Plat
M & M Land Surveying, Inc.
520 "E" Street NW. Ardmore, OK. 73401
Office 580-226-0446 Mobile 580-221-4999

Company Name: BNK Petroleum Lease Name: Glenn 16-3H
Section 9 Township 4 South Range 4 East County Johnston Oklahoma

Surface Location 229' FSL - 2089' FEL Elevation 718'

ALL SECTION CORNER COORDINATES ARE NAD 83 OKLA. SOUTH

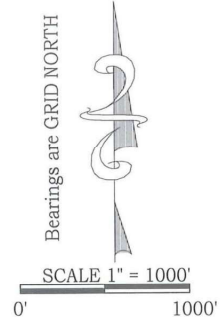
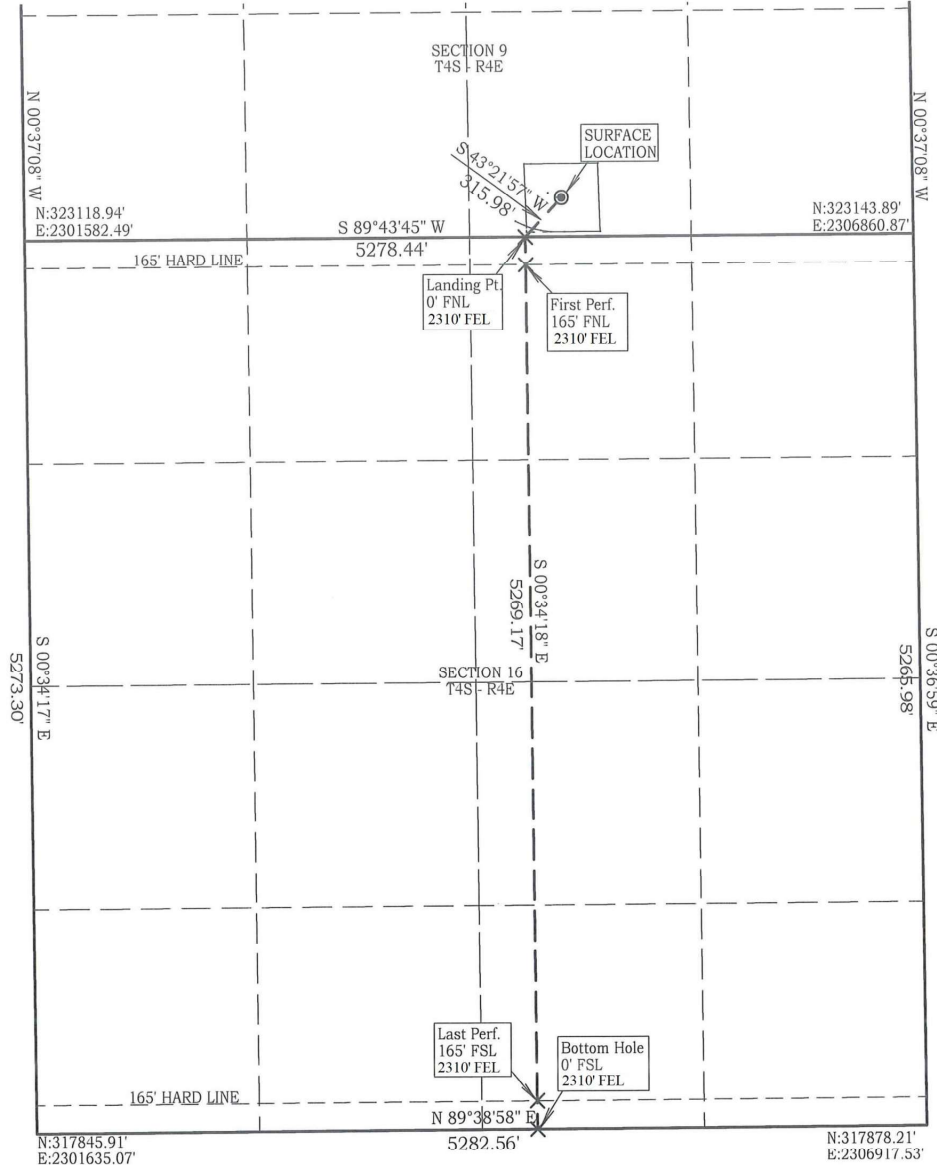

Job # 22054
Date 5/9/2022

NAD 83 OK SOUTH
Surface Location
Latitude: 34.216794°
Longitude: 96.887658°
N= 323,363'
E = 2,304,769'
Landing Pt.
N=323,133'
E=2,304,552'
First Perf.
N=322,968'
E=2,304,554'
Last Perf.
N=318,029'
E=2,304,603'
Bottom Hole
N=317,864'
E=2,304,605'

NAD 27 OK SOUTH
Surface Location
Latitude: 34.216700°
Longitude: 96.887372°
N= 323,320'
E= 2,336,364'
Landing Pt.
N=323,090'
E=2,336,147'
First Perf.
N=322,925'
E=2,336,149'
Last Perf.
N=317,986'
E=2,336,198'
Bottom Hole
N=317,821'
E=2,336,199'

CERTIFICATE:

I, D. Harry McClintick, a Registered Land Surveyor in the state of Oklahoma, do hereby certify that the above described Well Location was surveyed and staked on the ground as shown.

D. Harry McClintick 5/24/2022
D. Harry McClintick, R.P.L.S. # 1367, CA # 3093

This location has been staked according to the best official survey records available to us, but its accuracy is not guaranteed. Please review this plat and notify us immediately of any discrepancy.

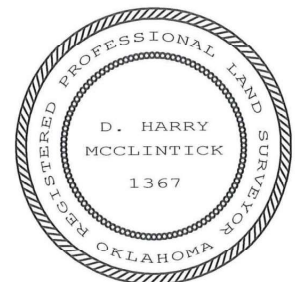

M & M Land Surveying, Inc.
520 "E" Street NW. Ardmore, OK. 73401
Office 580-226-0446 Mobile 580-221-4999

EL:715.04'

N 89°28'40" E

440.00'

EL:719.89'

200'

30'

Glenn #16-3H

225'

185'

Brock #9 3H

3.99 acres
173899.18 sq ft

200'

N 01°55'50" W

365.43'

400.00'

S 01°55'50" E

EL:718.63'

N 69°59'02" W

36.16'

N 76°25'49" W

53.31'

N 82°02'06" W

59.70'

EL:721.53'

S 89°28'40" W

296.37'

16.5' Statutory Right of Way

EL:729.02'

County Road

34.57'

60'

143.63'

CERTIFICATE:

D. Harry McClintick, R.P.L.S. # 1367, CA # 3093