

OKLAHOMA CORPORATION COMMISSION  
OIL & GAS CONSERVATION DIVISION  
P.O. BOX 52000  
OKLAHOMA CITY, OK 73152-2000  
(Rule 165:10-3-1)

API NUMBER: 087 22277

Approval Date: 11/20/2019

Expiration Date: 05/20/2021

Horizontal Hole

Oil & Gas

PERMIT TO DRILL

WELL LOCATION: Sec: 10 Twp: 9N Rge: 4W

County: MCCLAIN

SPOT LOCATION:

FEET FROM QUARTER: FROM NORTH FROM WEST

SECTION LINES: 600 600

Lease Name: NATIVE RACER 3-0904

Well No: 1WH

Well will be 600 feet from nearest unit or lease boundary.

Operator Name: NATIVE EXPLORATION OPERATING LLC

Telephone: 4058210568

OTC/OCC Number: 24070 0

NATIVE EXPLORATION OPERATING LLC  
PO BOX 18108  
OKLAHOMA CITY, OK 73154-0108

JUANITA GRIFFITH FAMILY TRUST  
1544 SE 32ND  
NEWCASTLE OK 73065

Formation(s) (Permit Valid for Listed Formations Only):

	Name	Depth	Name	Depth
1	WOODFORD	8620	6	
2			7	
3			8	
4			9	
5			10	

Spacing Orders: 694092

Location Exception Orders: 700992

Increased Density Orders:

Pending CD Numbers:

Special Orders:

Total Depth: 14987

Ground Elevation: 1229

Surface Casing: 1500

Depth to base of Treatable Water-Bearing FM: 1110

Deep surface casing has been approved

Under Federal Jurisdiction: No

Fresh Water Supply Well Drilled: No

Surface Water used to Drill: Yes

PIT 1 INFORMATION

Approved Method for disposal of Drilling Fluids:

Type of Pit System: CLOSED Closed System Means Steel Pits

Type of Mud System: WATER BASED

Chlorides Max: 5000 Average: 3000

Is depth to top of ground water greater than 10ft below base of pit? Y

Within 1 mile of municipal water well? N

Wellhead Protection Area? N

Pit is located in a Hydrologically Sensitive Area.

Category of Pit: C

Liner not required for Category: C

Pit Location is AP/TE DEPOSIT

Pit Location Formation: TERRACE

D. One time land application -- (REQUIRES PERMIT)

PERMIT NO: 19-37034

H. SEE MEMO

This permit does not address the right of entry or settlement of surface damages.

The duration of this permit is 18 MONTHS, except as otherwise provided by Rule 165: 10-3-1.

Rule 165: 10-3-4 (c) (7) (e) - The Operator shall give 24 Hours notice by telephone to the appropriate District Office of the Conservation Division as to when Surface Casing will be run.

## PIT 2 INFORMATION

Type of Pit System: CLOSED Closed System Means Steel Pits

Type of Mud System: OIL BASED

Chlorides Max: 300000 Average: 200000

Is depth to top of ground water greater than 10ft below base of pit? Y

Within 1 mile of municipal water well? N

Wellhead Protection Area? N

Pit is located in a Hydrologically Sensitive Area.

Category of Pit: C

Liner not required for Category: C

Pit Location is AP/TE DEPOSIT

Pit Location Formation: TERRACE

## HORIZONTAL HOLE 1

Sec 03 Twp 9N Rge 4W County MCCLAIN

Spot Location of End Point: NE NW NW NW

Feet From: NORTH 1/4 Section Line: 50

Feet From: WEST 1/4 Section Line: 380

Depth of Deviation: 9123

Radius of Turn: 550

Direction: 355

Total Length: 5000

Measured Total Depth: 14987

True Vertical Depth: 9600

End Point Location from Lease,  
Unit, or Property Line: 50

### Notes:

#### Category

#### Description

DEEP SURFACE CASING

10/9/2019 - GC2 - APPROVED; NOTIFY OCC FIELD INSPECTOR IMMEDIATELY OF ANY LOSS OF CIRCULATION OR FAILURE TO CIRCULATE CEMENT TO SURFACE ON ANY CONDUCTOR OR SURFACE CASING

HYDRAULIC FRACTURING

10/9/2019 - GC2 - OCC 165:10-3-10 REQUIRES:

1) PRIOR TO COMMENCEMENT OF HYDRAULIC FRACTURING OPERATIONS FOR HORIZONTAL WELLS, NOTICE GIVEN FIVE BUSINESS DAYS IN ADVANCE TO OFFSET OPERATORS WITH WELLS COMPLETED IN THE SAME COMMON SOURCE OF SUPPLY WITHIN 1/2 MILE;

2) WITH NOTICE ALSO GIVEN 48 HOURS IN ADVANCE OF HYDRAULIC FRACTURING ALL WELLS TO BOTH THE OCC CENTRAL OFFICE AND LOCAL DISTRICT OFFICES, USING THE "FRAC NOTICE FORM" FOUND AT THE FOLLOWING LINK: [OCCEWEB.COM/OG/OGFORMS.HTML](http://OCCEWEB.COM/OG/OGFORMS.HTML); AND,

3) THE CHEMICAL DISCLOSURE OF HYDRAULIC FRACTURING INGREDIENTS FOR ALL WELLS TO BE REPORTED TO FRACFOCUS WITHIN 60 DAYS AFTER THE CONCLUSION THE HYDRAULIC FRACTURING OPERATIONS, USING THE FOLLOWING LINK: [FRACFOCUS.ORG](http://FRACFOCUS.ORG)

LOCATION EXCEPTION - 700992

11/20/2019 - GC2 - (I.O.) 3-9N-4W  
X694092 WDFD  
COMPL. INT. NCT 150' FSL, NCT 150' FNL, NCT 330' FEL OR FWL  
NATIVE EXPLORATION OPERATING, LLC  
8-19-2019

MEMO

10/9/2019 - GC2 - PITS 1 & 2 - CLOSED SYSTEM=STEEL PITS (REQUIRED - POND CREEK), PIT 2 - OBM RETURNED TO VENDOR, CUTTINGS PERMITTED PER DISTRICT

SPACING - 694092

11/20/2019 - GC2 - (640)(HOR) 3-9N-4W  
EXT 687011 WDFD, OTHERS  
COMPL. INT. (WDFD) NCT 165' FNL/FSL, NCT 330' FEL/FWL

This permit does not address the right of entry or settlement of surface damages.

087 22277 NATIVE RACER 3-0904 1WH

The duration of this permit is 18 MONTHS, except as otherwise provided by Rule 165: 10-3-1.

Rule 165: 10-3-4 (c) (7) (e) - The Operator shall give 24 Hours notice by telephone to the appropriate District Office of the Conservation Division as to when Surface Casing will be run.

## TOPOGRAPHIC LAND SURVEYORS OF OKLAHOMA

13800 Wireless Way, Okla. City, OK. 73134 \* LOCAL (405) 843-4847 \* OUT OF STATE (800) 654-3219  
Certificate of Authorization No. 1233 LS

McCLAIN

County, Oklahoma

600' FNL - 600' FWL Section 10 Township 9N Range 4W I.M.

Township Line - T10N-R4W

T9N -R4W

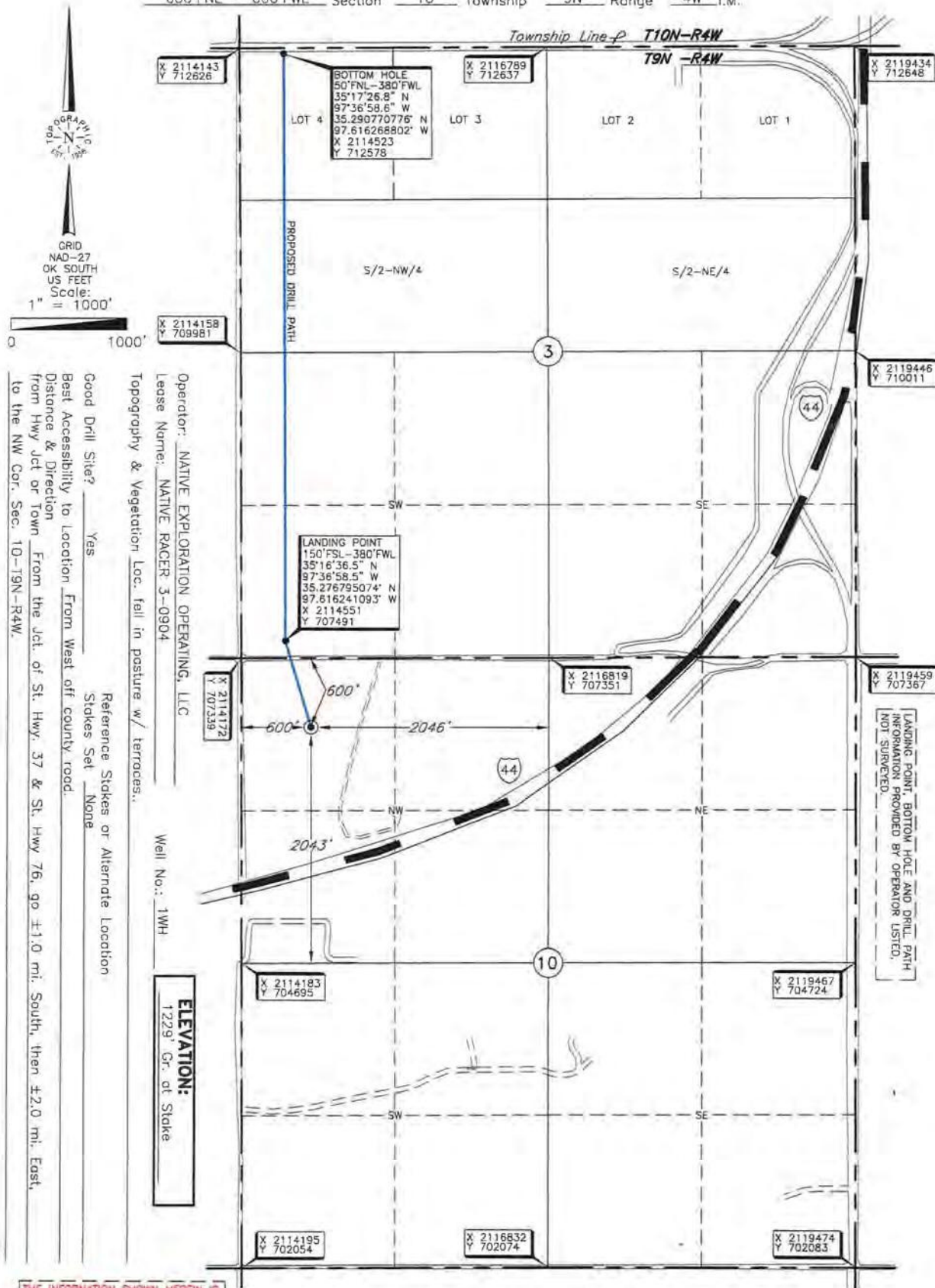
THE INFORMATION SHOWN HEREIN IS  
FOR CONSTRUCTION PURPOSES ONLY

DATUM: NAD-27  
LAT: 35°16'29.0" N  
LONG: 97°36'55.8" W  
LAT: 35.274734703° N  
LONG: 97.615501844° W  
STATE PLANE  
COORDINATES (US FEET):  
ZONE: OK SOUTH  
X: 2114774  
Y: 706741

Project # 123846 Date of Drawing: Feb. 12, 2019  
Date Staked: Dec. 18, 2018 ST

## CERTIFICATE:

I, Thomas L. Howell, an Oklahoma Licensed Land Surveyor and an authorized agent of Topographic Land Surveyors of Oklahoma, do hereby certify to the information shown herein.

Thomas L. Howell  
Oklahoma Lic. No. 1433

