

OKLAHOMA CORPORATION COMMISSION
OIL & GAS CONSERVATION DIVISION
P.O. BOX 52000
OKLAHOMA CITY, OK 73152-2000
(Rule 165:10-3-1)

API NUMBER: 095 20685

Approval Date: 11/20/2019

Expiration Date: 05/20/2021

Straight Hole

Oil & Gas

PERMIT TO DRILL

WELL LOCATION: Sec: 01 Twp: 8S Rge: 4E

County: MARSHALL

SPOT LOCATION: ☐ SW ☐ NW ☐ NE ☐ SW

FEET FROM QUARTER: FROM SOUTH FROM WEST

SECTION LINES: 2050 1596

Lease Name: CAMALOT A

Well No: 6

Well will be 591 feet from nearest unit or lease boundary.

Operator Name: FIRST ASCENT OPERATING LLC

Telephone: 2149960900

OTC/OCC Number: 24437 0

FIRST ASCENT OPERATING LLC
15455 DALLAS PKWY STE 1050
ADDISON, TX 75001-6721

NORTH TEXAS LAND CO/SAGACITY INC
PO BOX 618
MADILL OK 73446

Formation(s) (Permit Valid for Listed Formations Only):

	Name	Depth	Name	Depth
1	ATOKA	6000	6	
2			7	
3			8	
4			9	
5			10	

Spacing Orders: No Spacing

Location Exception Orders:

Increased Density Orders:

Pending CD Numbers:

Special Orders:

Total Depth: 7000

Ground Elevation: 690

Surface Casing: 270

Depth to base of Treatable Water-Bearing FM: 220

Under Federal Jurisdiction: No

Fresh Water Supply Well Drilled: No

Surface Water used to Drill: No

PIT 1 INFORMATION

Approved Method for disposal of Drilling Fluids:

Type of Pit System: CLOSED Closed System Means Steel Pits

Type of Mud System: WATER BASED

Chlorides Max: 8000 Average: 5000

Is depth to top of ground water greater than 10ft below base of pit? Y

Within 1 mile of municipal water well? N

Wellhead Protection Area? N

Pit is located in a Hydrologically Sensitive Area.

Category of Pit: C

Liner not required for Category: C

Pit Location is AP/TE DEPOSIT

Pit Location Formation: TERRACE

D. One time land application -- (REQUIRES PERMIT)

PERMIT NO: 19-37083

H. CLOSED SYSTEM=STEEL PITS (REQUIRED - LAKE TEXOMA)

Notes:

Category Description

FORMATIONS

11/20/2019 - GB1 - REMOVED HANDY, K SAND, P SAND, BAKER AND DAVIS FORMATIONS FROM ITD; ADDED ATOKA FORMATION PER OPERATOR REQUEST

This permit does not address the right of entry or settlement of surface damages.

The duration of this permit is 18 MONTHS, except as otherwise provided by Rule 165: 10-3-1.

Rule 165: 10-3-4 (c) (7) (e) - The Operator shall give 24 Hours notice by telephone to the appropriate District Office of the Conservation Division as to when Surface Casing will be run.

HYDRAULIC FRACTURING

11/6/2019 - G71 - OCC 165:10-3-10 REQUIRES:

- 1) PRIOR TO COMMENCEMENT OF HYDRAULIC FRACTURING OPERATIONS FOR HORIZONTAL WELLS, NOTICE GIVEN FIVE BUSINESS DAYS IN ADVANCE TO OFFSET OPERATORS WITH WELLS COMPLETED IN THE SAME COMMON SOURCE OF SUPPLY WITHIN 1/2 MILE;
- 2) WITH NOTICE ALSO GIVEN 48 HOURS IN ADVANCE OF HYDRAULIC FRACTURING ALL WELLS TO BOTH THE OCC CENTRAL OFFICE AND LOCAL DISTRICT OFFICES, USING THE "FRAC NOTICE FORM" FOUND AT THE FOLLOWING LINK: OCCWEB.COM/OG/OGFORMS.HTML; AND,
- 3) THE CHEMICAL DISCLOSURE OF HYDRAULIC FRACTURING INGREDIENTS FOR ALL WELLS TO BE REPORTED TO FRACFOCUS WITHIN 60 DAYS AFTER THE CONCLUSION THE HYDRAULIC FRACTURING OPERATIONS, USING THE FOLLOWING LINK: FRACFOCUS.ORG

SPACING

11/19/2019 - GB1 - FORMATION UNSPACED; 80-ACRE LEASE N2 SW4

TOPOGRAPHIC LAND SURVEYORS OF OKLAHOMA

13800 Wireless Way, Okla. City, OK. 73134 * LOCAL (405) 843-4847 * OUT OF STATE (800) 654-3219
Certificate of Authorization No. 1293 LS

MARSHALL

County, Oklahoma

2050' FSL - 1596' FWL Section 1 Township 8S Range 4E I.M.

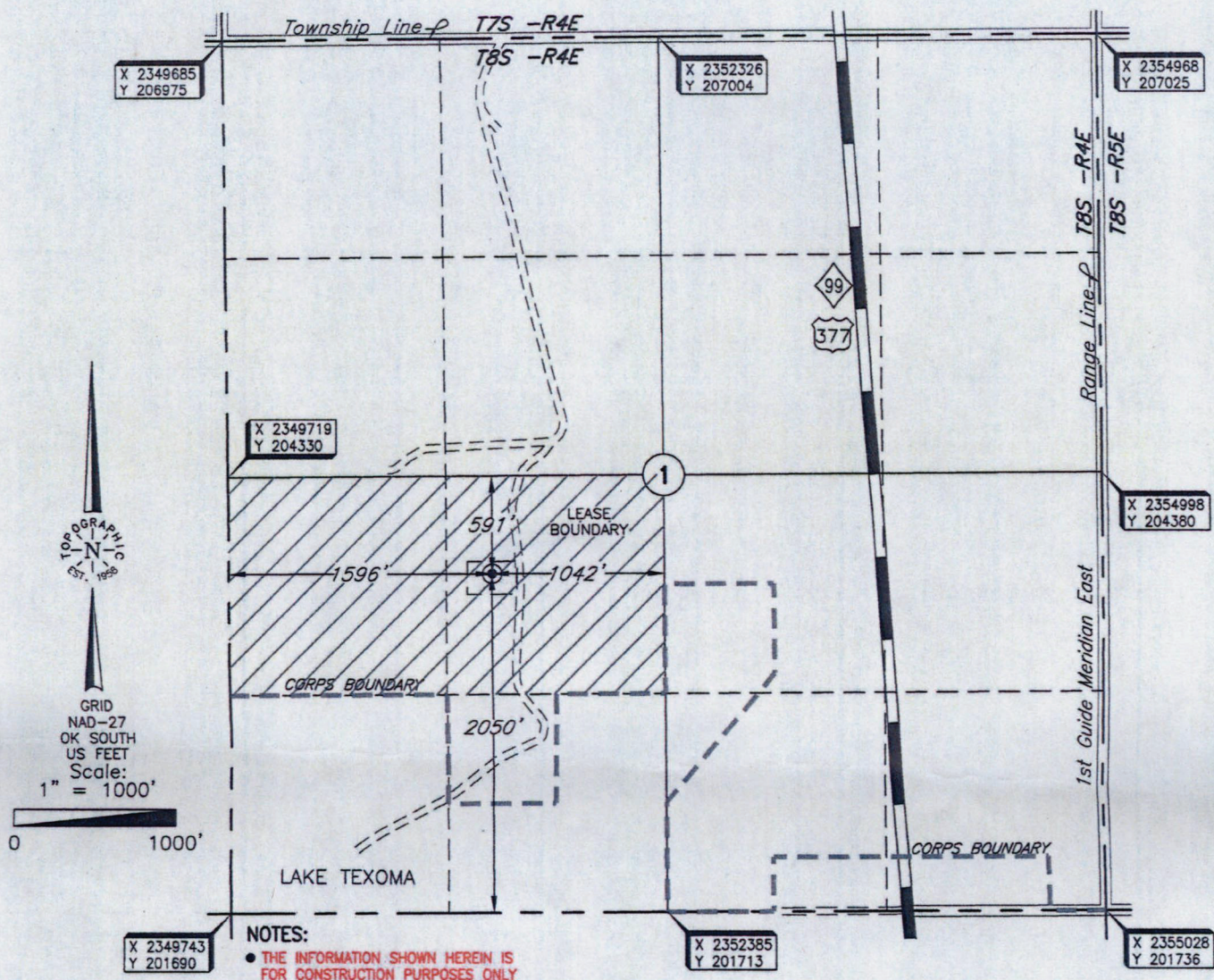

Operator: FIRST ASCENT OPERATING LLC

Lease Name: CAMELOT

Well No.: 6

ELEVATION:

690' Gr. at Stake

Topography & Vegetation Loc. fell in scattered brush

Good Drill Site? Yes

Reference Stakes or Alternate Location
Stakes Set None

Best Accessibility to Location From North off lease road

Distance & Direction
from Hwy Jct or Town From Kingston, OK, go ± 4.5 mi. West, then 7.0 mi. South to
the North Line of Sec. 1-T8S-R4ERevision ☒ A

Date of Drawing: Oct. 30, 2019

Project # 130897 Date Staked: Oct. 16, 2019

AC

CERTIFICATE:

I, T. Wayne Fisch, an Oklahoma Licensed Land Surveyor and an authorized agent of Topographic Land Surveyors of Oklahoma, do hereby certify to the information shown herein

T. Wayne Fisch
Oklahoma Lic. No. 1378

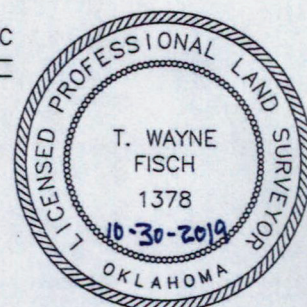

This information was gathered with a GPS receiver with ± 1 foot Horiz./Vert. accuracy.

DATUM: NAD-27
LAT: 33°53'15.7"N
LONG: 96°50'32.8"W
LAT: 33.887692120° N
LONG: 96.842437403° W
STATE PLANE
COORDINATES: (US Feet)
ZONE: OK SOUTH
X: 2351320
Y: 203754