

OKLAHOMA CORPORATION COMMISSION
OIL & GAS CONSERVATION DIVISION
P.O. BOX 52000
OKLAHOMA CITY, OK 73152-2000
(Rule 165:10-3-1)

AP NUMBER: 137 27555

Approval Date: 01/18/2019
Expiration Date: 07/18/2020

Horizontal Hole
Multi Unit
Oil & Gas

PERMIT TO DRILL

WELL LOCATION: Sec: 24 Twp: 2N Rge: 4W

County: STEPHENS

SPOT LOCATION: SE NE NE SW FEET FROM QUARTER: FROM SOUTH FROM WEST

SECTION LINES: 2000 2480

Lease Name: MARY J

Well No: 2-4-25-36-3H

Well will be 2000 feet from nearest unit or lease boundary.

Operator Name: NEWFIELD EXPLORATION MID-CON INC

Telephone: 2816742521; 9188781

OTC/OCC Number: 20944 0

NEWFIELD EXPLORATION MID-CON INC
24 WATERWAY AVE STE 900
THE WOODLANDS, TX 77380-2764

NEWFIELD EXPLORATION MID-CON INC
24 WATERWAY AVE STE 900
THE WOODLANDS, TX 77380-

Formation(s) (Permit Valid for Listed Formations Only):

	Name	Depth	Name	Depth
1	SYCAMORE	13112	6	
2	WOODFORD	13250	7	
3	HUNTON	13472	8	
4			9	
5			10	

Spacing Orders: 622176
684430

Location Exception Orders: 683973
683974

Increased Density Orders: 682466
682467

Pending CD Numbers:

Special Orders:

Total Depth: 21175

Ground Elevation: 1104

Surface Casing: 1500

Depth to base of Treatable Water-Bearing FM: 950

Under Federal Jurisdiction: No

Fresh Water Supply Well Drilled: No

Surface Water used to Drill: No

PIT 1 INFORMATION

Type of Pit System: CLOSED Closed System Means Steel Pits

Type of Mud System: WATER BASED

Chlorides Max: 5000 Average: 3000

Is depth to top of ground water greater than 10ft below base of pit? Y

Within 1 mile of municipal water well? N

Wellhead Protection Area? N

Pit is not located in a Hydrologically Sensitive Area.

Category of Pit: C

Liner not required for Category: C

Pit Location is NON HSA

Pit Location Formation: BISON

Approved Method for disposal of Drilling Fluids:

D. One time land application -- (REQUIRES PERMIT)

PERMIT NO: 18-35908

E. Haul to Commercial pit facility: Sec. 31 Twn. 12N Rng. 8W Cnty. 17 Order No: 587498

H. SEE MEMO

Permit cancelled
per operator request.
7/30/2019 SC

This permit does not address the right of entry or settlement of surface damages.

The duration of this permit is SIX MONTHS, except as otherwise provided by Rule 165: 10-3-1.

Rule 165: 10-3-4 (c) (7) (e) - The Operator shall give 24 Hours notice by telephone to the appropriate District Office of the Conservation Division as to when Surface Casing will be run.

PIT 2 INFORMATION

Type of Pit System: CLOSED Closed System Means Steel Pits

Type of Mud System: OIL BASED

Chlorides Max: 300000 Average: 200000

Is depth to top of ground water greater than 10ft below base of pit? Y

Within 1 mile of municipal water well? N

Wellhead Protection Area? N

Pit is not located in a Hydrologically Sensitive Area.

Category of Pit: C

Liner not required for Category: C

Pit Location is NON HSA

Pit Location Formation: BISON

HORIZONTAL HOLE 1

Sec 36 Twp 2N Rge 4W County STEPHENS

Spot Location of End Point: SE SE SE NW

Feet From: NORTH 1/4 Section Line: 2636

Feet From: WEST 1/4 Section Line: 2566

Depth of Deviation: 12301

Radius of Turn: 715

Direction: 179

Total Length: 7750

Measured Total Depth: 21175

True Vertical Depth: 13597

End Point Location from Lease,
Unit, or Property Line: 2566

Notes:

Category

Description

EXCEPTION TO RULE - 683974

1/16/2019 - G56 - (I.O.) 25 & 36-2N-4W
X165:10-3-28(C)(2)(B) WDFD
MAY BE CLOSER THAN 600' FROM THE MARY J 1H-25X AND/OR PROPOSED WELLS
NEWFIELD EXPLOR MID CON INC.
9/28/2018

HYDRAULIC FRACTURING

12/20/2018 - G71 - OCC 165:10-3-10 REQUIRES:

1) PRIOR TO COMMENCEMENT OF HYDRAULIC FRACTURING OPERATIONS FOR HORIZONTAL WELLS, NOTICE GIVEN FIVE BUSINESS DAYS IN ADVANCE TO OFFSET OPERATORS WITH WELLS COMPLETED IN THE SAME COMMON SOURCE OF SUPPLY WITHIN 1/2 MILE;

2) WITH NOTICE ALSO GIVEN 48 HOURS IN ADVANCE OF HYDRAULIC FRACTURING ALL WELLS TO BOTH THE OCC CENTRAL OFFICE AND LOCAL DISTRICT OFFICES, USING THE "FRAC NOTICE FORM" FOUND AT THE FOLLOWING LINK: OCCEWEB.COM/OG/OGFORMS.HTML; AND,

3) THE CHEMICAL DISCLOSURE OF HYDRAULIC FRACTURING INGREDIENTS FOR ALL WELLS TO BE REPORTED TO FRACFOCUS WITHIN 60 DAYS AFTER THE CONCLUSION THE HYDRAULIC FRACTURING OPERATIONS, USING THE FOLLOWING LINK: FRACFOCUS.ORG

INCREASED DENSITY - 682466

1/16/2019 - G56 - 25-2N-4W
X622176 WDFD
8 WELLS
NEWFIELD EXPLOR. MID-CON INC.
9/5/2018

INCREASED DENSITY - 682467

1/16/2019 - G56 - 36-2N-4W
X622176 WDFD
8 WELLS
NEWFIELD EXPLOR. MID-CON INC.
9/5/2018

This permit does not address the right of entry or settlement of surface damages.

The duration of this permit is SIX MONTHS, except as otherwise provided by Rule 165: 10-3-1.

Rule 165: 10-3-4 (c) (7) (e) - The Operator shall give 24 Hours notice by telephone to the appropriate District Office of the Conservation Division as to when Surface Casing will be run.

137 27555 MARY J 2-4-25-36-3H

Category	Description
LOCATION EXCEPTION - 683973	1/16/2019 - G56 - (I.O.) 25 & 36-2N-4W X622176 SCMR, WDFD, HNTN COMPL INT (25-2N-4W) NCT 0' FSL, NCT 165' FNL, NCT 1900' FWL COMPL INT (36-2N-4W) NCT 0' FNL, NCT 2640' FSL, NCT 1900' FWL NEWFIELD EXPLOR. MID-CON INC. 9/28/2018
MEMO	12/20/2018 - G71 - PIT 1 & 2 - CLOSED SYSTEM = STEEL PITS PER OPERATOR REQUEST, WBM/CUTTINGS & OBM CUTTINGS CAPTURED IN STEEL HALF PITS, WBM CUTTINGS WILL BE SOIL FARMED, WBM & OBM CUTTINGS TRANSFERRED TO R360 587498 (31-12N-8W), CANADIAN CO, PIT 2 - OBM TO VENDOR
SPACING - 622176	1/16/2019 - G56 - (640)(HOR) 25 & 36-2N-4W EST SCMR, WDFD, HNTN COMPL INT (SCMR, HNTN) NLT 660' FB COMPL INT (WDFD) NLT 330' FB
SPACING - 684430	1/16/2019 - G56 - (I.O.) 25 & 36-2N-4W ESTABLISH MULTIUNIT HORIZONTAL WELL X622176 SCMR, WDFD, HNTN (SCMR, HNTN ARE ADJACENT COMMON SOURCES OF SUPPLY TO WDFD) 67% 25-2N-4W 33% 36-2N-4W NEWFIELD EXPLOR. MID-CON INC. 10/5/2018

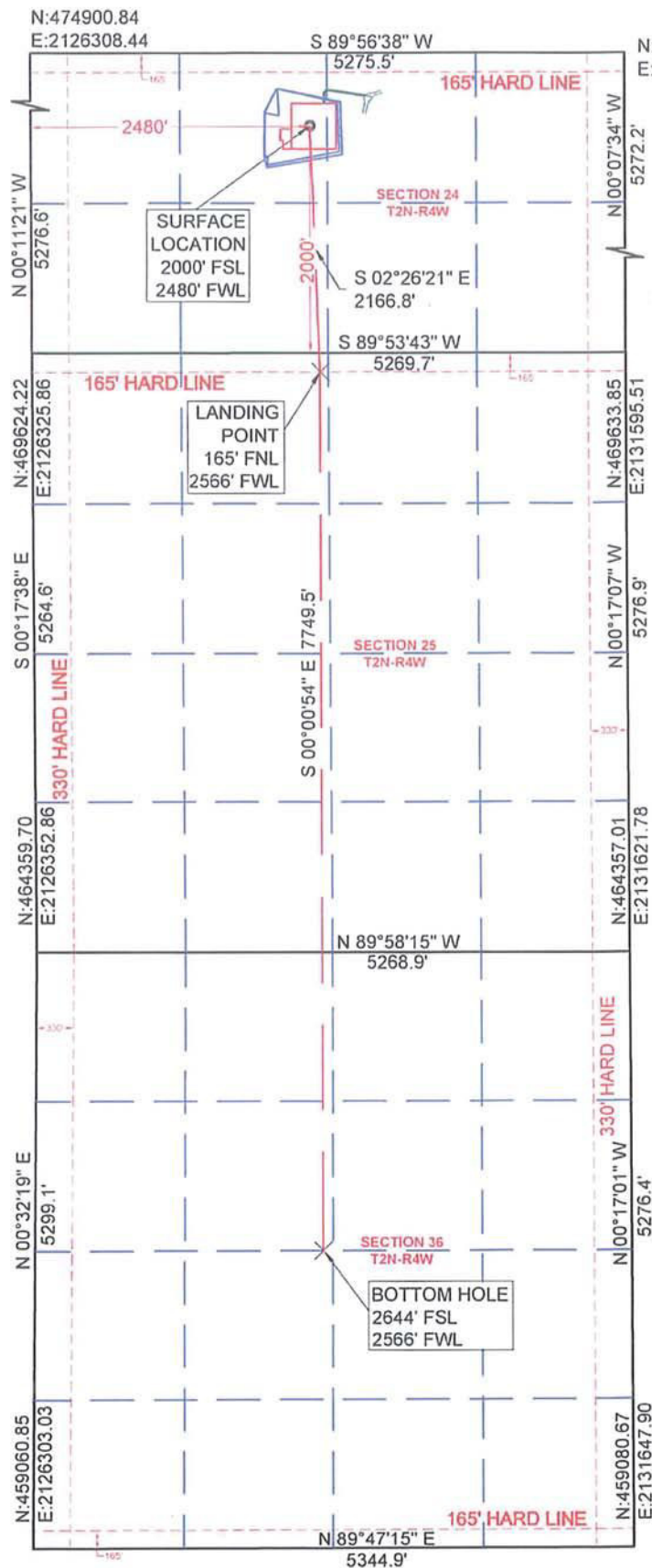

N:474906.01
E:2131583.89

PERMIT PLAT

M & M Land Surveying, Inc.
Phone (580) 226-0446
520 E Street N.W.
Ardmore, OK 73401

Company Name: **NEWFIELD EXPLORATION MID-CONTINENT INC.**

Lease Name: **MARY J 2-4-25-36-3H**
Section 24 Township 2 N Range 4 W, I.B.M.,
County of Stephens, State of Oklahoma
Good Location? **YES**

Original Location: 2000'FSL - 2480'FWL Elevation 1104' GROUND
Distance & Direction From Nearest Town: 14.4 miles South of Lindsay

SURFACE LOCATION

DATUM: NAD27
LAT: 34° 37' 42.90"N
LONG: 97° 34' 18.69"W
LAT: 34.628584°N
LONG: 97.571859°W
STATE PLANE
COORDINATES: (US
SURVEY FEET)
ZONE: SOUTH ZONE
Y (N): 471628.76
X (E): 2128799.76

DATUM: NAD83
LAT: 34° 37' 43.19"N
LONG: 97° 34' 19.80"W
LAT: 34.628664°N
LONG: 97.572166°W
STATE PLANE
COORDINATES: (US
SURVEY FEET)
ZONE: SOUTH ZONE
Y (N): 471671.06
X (E): 2097204.48

DATA DERIVED FROM
G.P.S. WITH O.P.U.S.
DATA.

This location has been staked according to the best official survey records available to us. The metrical data shown hereon is for permitting the well location and the section location may or may not be field verified. Please review this plat and notify us immediately of any discrepancy.

CERTIFICATE:

I D. Harry McClintick a Registered Land Surveyor in the State of Oklahoma, do hereby certify that the above described Well Location was surveyed and staked on the ground as shown and that said plat meets or exceeds the Oklahoma Minimum Technical Standards for the practice of land surveying as adopted by the Oklahoma State Board of Licensure for Professional Engineers and Land Surveyors.



D. Harry McClintick 12/10/18
D. Harry McClintick
PLS. No.1367

SURVEY BY: M & M Land Surveying, Inc. ~ C.A. No. 3093 (LS)	
DRAWING BY: Bennett-Morris And Associates Land Surveying, P.C.	
© COPYRIGHT 2018 C.A. No. 5975 (LS) ~ Aaron L. Morris, RPLS	
PROJECT NUMBER: 18345	SITE VISIT: (Explanation and Date)
18345	STAKING DATE: 03/23/2017
SHEET: 6 OF 10	DRAWING DATE: 12/05/2018

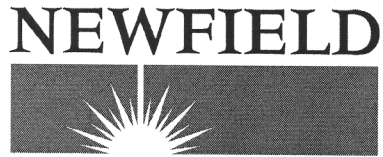

Newfield Exploration Mid-Con Inc
4 Waterway Square Place Ste 100
The Woodlands, TX 77380
281-847-6028

July 30, 2019

Oklahoma Corporation Commission
Oil & Gas Conservation Division
P.O. Box 52000-2000
Oklahoma City, Oklahoma 73152-2000

ATTN: Permitting

RE: Newfield Exploration Mid-Con Inc – 20944
Request to Withdraw Permit
Mary J 2-4-25-36-3H
Sec 24 2N 4W Stephens County

Dear Madam/Sirs:

This is our formal request to withdraw the Intent to Drill permit for the:

- Mary J 2-4-25-36-3H – API 35-137-27555

Newfield Exploration Mid-Con Inc will not be drilling this well.

Sincerely,

Erick A. Rodriguez
Regulatory Analyst