

API NUMBER: 085 21320

OKLAHOMA CORPORATION COMMISSION
OIL & GAS CONSERVATION DIVISION
P.O. BOX 52000
OKLAHOMA CITY, OK 73152-2000
(Rule 165:10-3-1)

Approval Date: 11/18/2020
Expiration Date: 05/18/2022

Straight Hole Disposal

PERMIT TO DRILL

WELL LOCATION: Section: 24 Township: 8S Range: 1E County: LOVE

SPOT LOCATION: ☐ SW ☐ SW ☐ SW ☐ SW FEET FROM QUARTER: FROM SOUTH FROM WEST
SECTION LINES: 545 245

Lease Name: AKIN SWD Well No: 1 Well will be 245 feet from nearest unit or lease boundary.

Operator Name: FIRST ASCENT OPERATING LLC Telephone: 2149960900 OTC/OCC Number: 24437 0

FIRST ASCENT OPERATING LLC
15455 DALLAS PKWY STE 1050
ADDISON, TX 75001-6721

JANET AKIN
15668 AND LANE
MARIETTA OK 73448

Formation(s) (Permit Valid for Listed Formations Only):

	Name	Code	Depth
1	HOXBAR	405HXBR	3413
2	DEESE UP	404DEESU	3982

Spacing Orders: No Spacing

Location Exception Orders: No Exceptions

Increased Density Orders: No Density Orders

Pending CD Numbers: No Pending

Working interest owners' notified: ***

Special Orders: No Special Orders

Total Depth: 4200

Ground Elevation: 741

Surface Casing: 660

Depth to base of Treatable Water-Bearing FM: 610

Under Federal Jurisdiction: No
Fresh Water Supply Well Drilled: Yes
Surface Water used to Drill: Yes

Approved Method for disposal of Drilling Fluids:

D. One time land application -- (REQUIRES PERMIT) PERMIT NO: 20-37455
H. (Other) CLOSED SYSTEM=STEEL PITS (REQUIRED - RED RIVER)

PIT 1 INFORMATION

Type of Pit System: CLOSED Closed System Means Steel Pits

Type of Mud System: WATER BASED

Chlorides Max: 5000 Average: 3000

Is depth to top of ground water greater than 10ft below base of pit? Y

Within 1 mile of municipal water well? N

Wellhead Protection Area? N

Pit is located in a Hydrologically Sensitive Area.

Category of Pit: C

Liner not required for Category: C

Pit Location is: ALLUVIAL

Pit Location Formation: ALLUVIUM

NOTES:

This permit does not address the right of entry or settlement of surface damages. The duration of this permit is 18 MONTHS, except as otherwise provided by Rule 165: 10-3-1. Rule 165: 10-3-4 (c) (7) (e) - The Operator shall give 24 Hours notice by telephone to the appropriate District Office of the Conservation Division as to when Surface Casing will be run.

Category	Description
HYDRAULIC FRACTURING	<p>[10/21/2020 - GC2] - OCC 165:10-3-10 REQUIRES:</p> <p>1) NOTICE SHALL BE GIVEN AT LEAST 5 BUSINESS DAYS PRIOR TO COMMENCEMENT OF HYDRAULIC FRACTURING OPERATIONS ON A HORIZONTAL WELL TO OPERATORS PRODUCING WELLS WITHIN 1 MILE OF THE COMPLETION INTERVAL OF THE SUBJECT WELL. THE NOTICE TO SUCH OPERATORS SHALL CONTAIN THE INFORMATION IN FORM 6000NOO. IF THE HYDRAULIC FRACTURING OPERATIONS SCHEDULE CHANGES AFTER NOTICE HAS BEEN PROVIDED, RESULTING IN A DELAY OF OPERATIONS OF MORE THAN 5 DAYS FROM THE INITIAL NOTICE, NEW NOTICE IS REQUIRED TO BE GIVEN;</p> <p>2) NOTICE WILL BE GIVEN TO THE OCC CENTRAL OFFICE AND LOCAL DISTRICT OFFICES AT LEAST 48 HOURS PRIOR TO COMMENCEMENT OF HYDRAULIC FRACTURING OPERATIONS. FORM 6000NHF SHALL BE USED AND IS FOUND AT THIS LINK: OCCEWEB.COM/OG/OGFORMS.HTML; AND,</p> <p>3) THE CHEMICAL DISCLOSURE OF HYDRAULIC FRACTURING INGREDIENTS FOR ALL WELLS IS TO BE REPORTED TO FRACFOCUS WITHIN 60 DAYS AFTER THE CONCLUSION OF HYDRAULIC FRACTURING OPERATIONS, FOUND AT FRACFOCUS.ORG</p>
SPACING	[11/18/2020 - GC2] - N/A - DISPOSAL WELL

This permit does not address the right of entry or settlement of surface damages. The duration of this permit is 18 MONTHS, except as otherwise provided by Rule 165: 10-3-1. Rule 165: 10-3-4 (c) (7) (e) - The Operator shall give 24 Hours notice by telephone to the appropriate District Office of the Conservation Division as to when Surface Casing will be run.

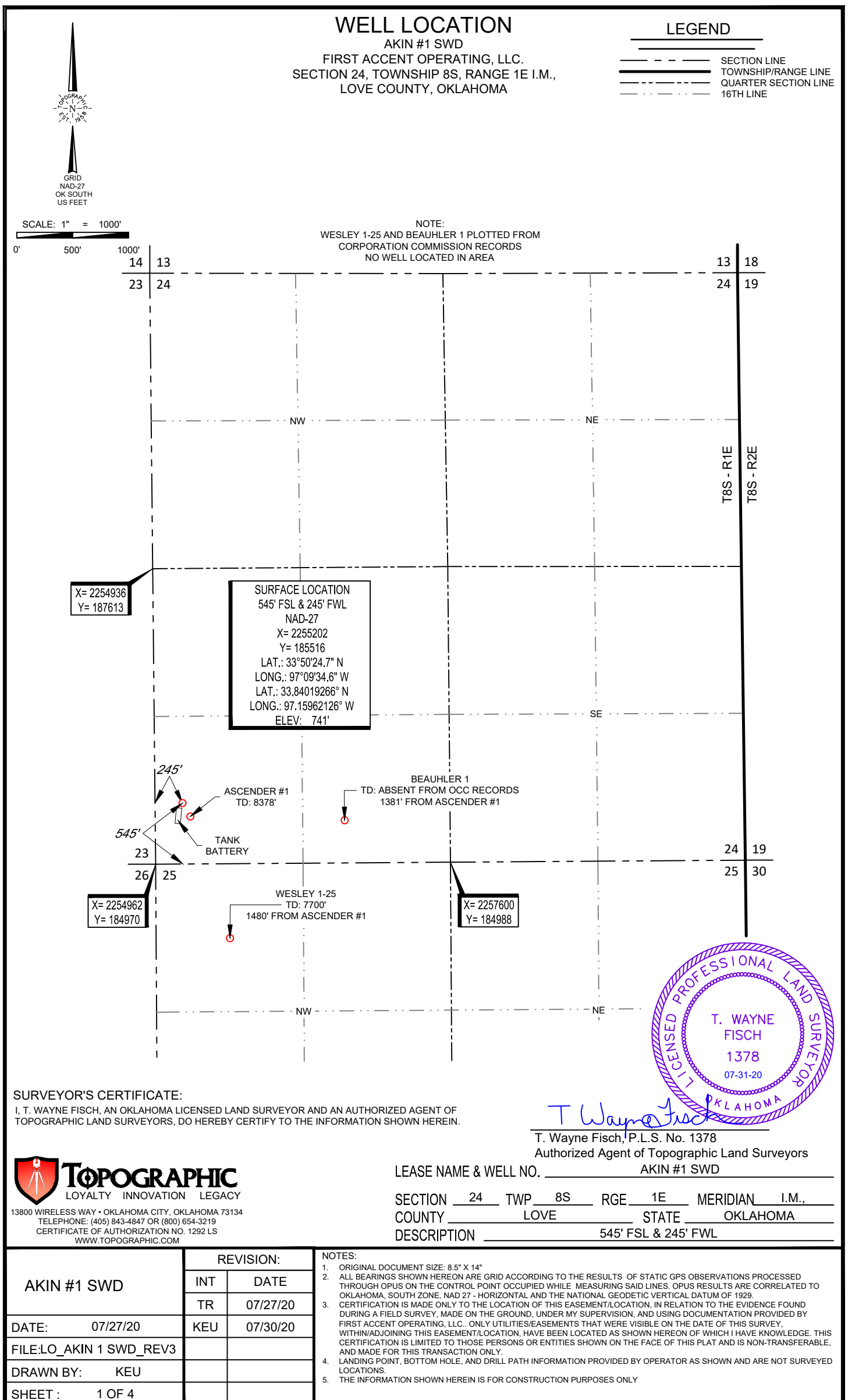

AKIN #1 SWD
FIRST ACCENT OPERATING, LLC.
SECTION 24, TOWNSHIP 8S, RANGE 1E I.M.,
LOVE COUNTY, OKLAHOMA

 SECTION LINE
 TOWNSHIP/RANGE LINE
 QUARTER SECTION LINE
 16TH LINE



0' 500' 1000'



SECTION 24 TWP 8S RGE 1E MERIDIAN 1.M.
COUNTY LOVE STATE OKLAHOMA
DESCRIPTION 545' FSL & 245' FWL

AKIN #1 SWD	REVISION:		NOTES: 1. ORIGINAL DOCUMENT SIZE: 8.5" X 14" 2. ALL BEARINGS SHOWN HEREON ARE GRID ACCORDING TO THE RESULTS OF STATIC GPS OBSERVATIONS PROCESSED THROUGH OPUS ON THE CONTROL POINT OCCUPIED WHILE MEASURING SAID LINES. OPUS RESULTS ARE CORRELATED TO OKLAHOMA, SOUTH ZONE, NAD 27 - HORIZONTAL AND THE NATIONAL GEODETIC VERTICAL DATUM OF 1929. 3. CERTIFICATION IS MADE ONLY TO THE LOCATION OF THIS EASEMENT/LOCATION, IN RELATION TO THE EVIDENCE FOUND DURING A FIELD SURVEY, MADE ON THE GROUND, UNDER MY SUPERVISION, AND USING DOCUMENTATION PROVIDED BY FIRST ACCENT OPERATING, LLC.. ONLY UTILITIES/EASEMENTS THAT WERE VISIBLE ON THE DATE OF THIS SURVEY, WITHIN/ADJOINING THIS EASEMENT/LOCATION, HAVE BEEN LOCATED AS SHOWN HEREON OF WHICH I HAVE KNOWLEDGE. THIS CERTIFICATION IS LIMITED TO THOSE PERSONS OR ENTITIES SHOWN ON THE FACE OF THIS PLAT AND IS NON-TRANSFERABLE, AND MADE FOR THIS TRANSACTION ONLY. 4. LANDING POINT, BOTTOM HOLE, AND DRILL PATH INFORMATION PROVIDED BY OPERATOR AS SHOWN AND ARE NOT SURVEYED LOCATIONS. 5. THE INFORMATION SHOWN HEREIN IS FOR CONSTRUCTION PURPOSES ONLY
	INT	DATE	
	TR	07/27/20	
DATE: 07/27/20	KEU	07/30/20	
FILE:LO_AKIN 1 SWD_REV3			
DRAWN BY: KEU			
SHEET : 2 OF 4			

O:\SURVEY\FIRST_ASCENT_OPERATING LLC\ASCENDER 1 SWD\FINAL PRODUCTS\ILO_AKIN 1 SWD_REV3.DWG 7/31/2020 8:10:34 AM tyler rogers

This is a topographic map of a region in the Red River area. A yellow rectangular area is highlighted, indicating a specific zone of interest. Within this yellow area, a red dot is marked, and a label 'AKIN #1 SWD' with an arrow points to it. The map features contour lines representing elevation, with labels such as 660, 670, 700, 750, 800, and 850. A river, labeled 'RED RIVER', flows through the lower left portion of the map. Other geographical features include 'Branch', 'Wolf', and 'Hollow'. Section numbers 13, 18, 19, 23, 24, 25, 26, and 30 are visible, indicating the map's grid system. The map also shows various other features like 'Creek', 'Hollow', and 'Boundary'.

SECTION 24 TWP 8S RGE 1E MERIDIAN 1M.
COUNTY LOVE STATE OKLAHOMA
DESCRIPTION 545' FSL & 245' FWL
ELEVATION 741'

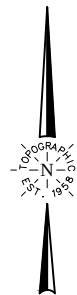

SCALE: 1" = 2000'



0' 1000' 2000'

ALL BEARINGS, DISTANCES, AND COORDINATE VALUES CONTAINED HEREON ARE GRID BASED UPON THE OKLAHOMA STATE PLANE COORDINATE SYSTEM, SOUTH ZONE OF THE NORTH AMERICAN DATUM 1927, U.S. SURVEY FEET AND THE NATIONAL GEODETIC VERTICAL DATUM OF 1929.



13800 WIRELESS WAY • OKLAHOMA CITY, OKLAHOMA 73134
TELEPHONE: (405) 843-4847 OR (800) 654-3219
CERTIFICATE OF AUTHORIZATION NO. 1292 LS
WWW.TOPOGRAPHIC.COM

VICINITY MAP

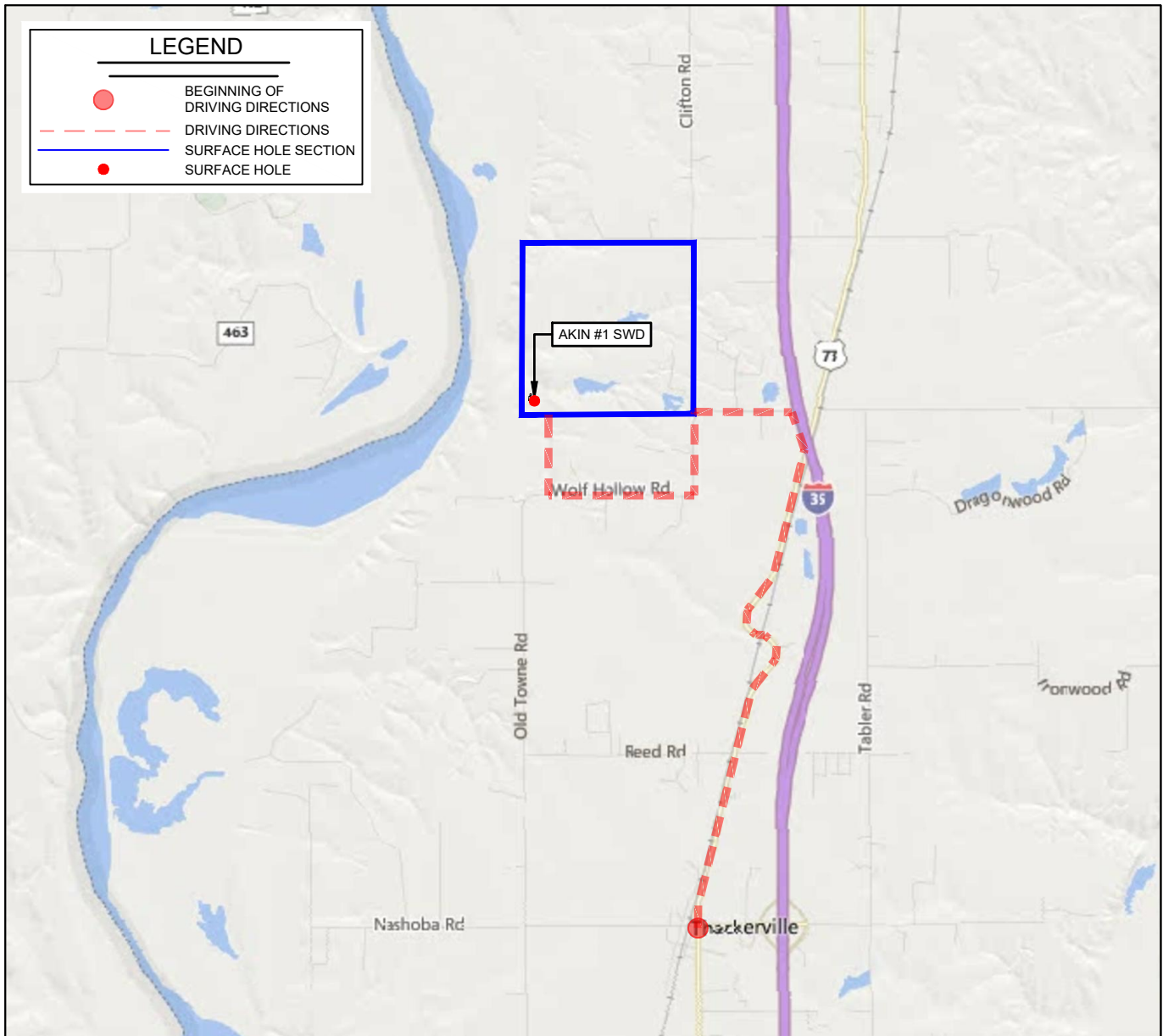

LEASE NAME & WELL NO. AKIN #1 SWD

SECTION 24 TWP 8S RGE 1E MERIDIAN I.M.,
COUNTY LOVE STATE OKLAHOMA

DESCRIPTION 545' FSL & 245' FWL

DISTANCE & DIRECTION

FROM JCT. US HWY 77 AND ST. HWY 153 AT THACKERVILLE, OK.
GO ± 3.0 MI. NE ON US HWY 77, THEN ± 0.25 MI. NW, ± 0.5 MI. WEST,
 ± 0.5 MI. SOUTH AND ± 0.8 MI WEST ON WOLF HOLLOW ROAD,
THEN ± 0.7 MI NORTH ON LEASE ROAD TO THE LOCATION IN THE
SW/4 OF SEC. 24-R8S-R1E.

THIS EASEMENT/SERVITUDE LOCATION SHOWN HEREON HAS BEEN SURVEYED ON THE GROUND UNDER MY SUPERVISION AND PREPARED ACCORDING TO THE EVIDENCE FOUND AT THE TIME OF SURVEY, AND DATA PROVIDED BY FIRST ACCENT OPERATING, LLC.. THIS CERTIFICATION IS MADE AND LIMITED TO THOSE PERSONS OR ENTITIES SHOWN ON THE FACE OF THIS PLAT AND IS NON-TRANSFERABLE. THIS SURVEY IS CERTIFIED FOR THIS TRANSACTION ONLY.

ALL BEARINGS, DISTANCES, AND COORDINATE VALUES CONTAINED HEREON ARE GRID BASED UPON THE OKLAHOMA STATE PLANE COORDINATE SYSTEM, SOUTH ZONE OF THE NORTH AMERICAN DATUM 1927, U.S. SURVEY FEET AND THE NATIONAL GEODETIC VERTICAL DATUM OF 1929.

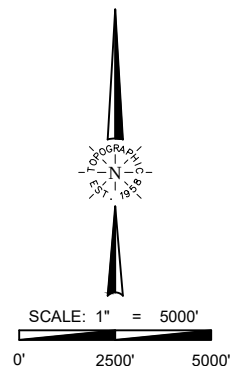

TOPOGRAPHIC
LOYALTY INNOVATION LEGACY
13800 WIRELESS WAY • OKLAHOMA CITY, OKLAHOMA 73134
TELEPHONE: (405) 843-4847 OR (800) 654-3219
CERTIFICATE OF AUTHORIZATION NO. 1292 LS
WWW.TOPOGRAPHIC.COM