

OKLAHOMA CORPORATION COMMISSION
OIL & GAS CONSERVATION DIVISION
P.O. BOX 52000
OKLAHOMA CITY, OK 73152-2000
(Rule 165:10-3-1)

API NUMBER: 153 21125 A

Approval Date: 12/04/2020
Expiration Date: 06/04/2022

Straight Hole Oil & Gas

PERMIT TO RECOMPLETE

WELL LOCATION: Section: 25 Township: 21N Range: 21W County: WOODWARD

SPOT LOCATION: C SE FEET FROM QUARTER: FROM NORTH FROM EAST
SECTION LINES: 1320 1320

Lease Name: STEVENS UNIT Well No: 3 Well will be 1320 feet from nearest unit or lease boundary.
Operator Name: LATIGO OIL AND GAS INC Telephone: 5802561416 OTC/OCC Number: 10027 0

LATIGO OIL AND GAS INC
PO BOX 1208
WOODWARD, OK 73802-1208

ROBERT SHARPTON AND KILENE R WHITEMAN
51797 S COUNTY ROAD 203
SHARON OK 73857

Formation(s) (Permit Valid for Listed Formations Only):

	Name	Code	Depth
1	ATOKA	403ATOK	8648
2	MORROW SAND	402MWSD	9258

Spacing Orders: 73714

Location Exception Orders: No Exceptions

Increased Density Orders: 173238
715686

Pending CD Numbers: No Pending

Working interest owners' notified: ***

Special Orders: No Special Orders

Total Depth: 9600

Ground Elevation: 2163

Surface Casing: 1066 IP

Depth to base of Treatable Water-Bearing FM: 420

Under Federal Jurisdiction: No
Fresh Water Supply Well Drilled: No
Surface Water used to Drill: No

Approved Method for disposal of Drilling Fluids:

NOTES:

Category	Description
HYDRAULIC FRACTURING	[12/4/2020 - GB6] - OCC 165:10-3-10 REQUIRES: 1) NOTICE SHALL BE GIVEN AT LEAST 5 BUSINESS DAYS PRIOR TO COMMENCEMENT OF HYDRAULIC FRACTURING OPERATIONS ON A HORIZONTAL WELL TO OPERATORS PRODUCING WELLS WITHIN 1 MILE OF THE COMPLETION INTERVAL OF THE SUBJECT WELL. THE NOTICE TO SUCH OPERATORS SHALL CONTAIN THE INFORMATION IN FORM 6000NOO. IF THE HYDRAULIC FRACTURING OPERATIONS SCHEDULE CHANGES AFTER NOTICE HAS BEEN PROVIDED, RESULTING IN A DELAY OF OPERATIONS OF MORE THAN 5 DAYS FROM THE INITIAL NOTICE, NEW NOTICE IS REQUIRED TO BE GIVEN; 2) NOTICE WILL BE GIVEN TO THE OCC CENTRAL OFFICE AND THE LOCAL DISTRICT OFFICES AT LEAST 48 HOURS PRIOR TO HYDRAULIC FRACTURING OPERATIONS ON A WELL. FORM 6000NHF SHALL BE USED AND IS FOUND AT THIS LINK: OCCEWEB.COM/OG/OGFORMS.HTML; AND, 3) THE CHEMICAL DISCLOSURE OF HYDRAULIC FRACTURING INGREDIENTS FOR ALL WELLS IS TO BE REPORTED TO FRACFOCUS WITHIN 60 DAYS AFTER THE CONCLUSION OF HYDRAULIC FRACTURING OPERATIONS, USING THE FOLLOWING LINK: FRACFOCUS
INCREASED DENSITY - 173238	[10/8/2020 - GB6] - 25-21N-21W X73714 MRRW** 2 WELLS AMOCO PRODUCTION COMPANY 07/25/1980 **S/B MWSD PER 73714
INCREASED DENSITY - 715686 (202001798)	[10/12/2020 - GB6] - X173238 CHANGING OPERATOR TO LATIGO OIL AND GAS INC. 12/03/2020
SPACING	[10/8/2020 - GB6] - ATOK UNSPACED; 640-ACRE LEASE (25-21N-21W)

This permit does not address the right of entry or settlement of surface damages. The duration of this permit is 18 MONTHS, except as otherwise provided by Rule 165: 10-3-1. Rule 165: 10-3-4 (c) (7) (e) - The Operator shall give 24 Hours notice by telephone to the appropriate District Office of the Conservation Division as to when Surface Casing will be run.

TOPOGRAPHIC ENGINEERING COMPANY

Surveying and Mapping for the Oil & Gas Industry

409 Regency Tower 333 N.W. 5th St. (405) 235-2363
Oklahoma City, Okla. 73102

WOODWARD

County, Oklahoma

C-SE/4 Section 25 Township 21N Range 21W 1.M.
Paved Road

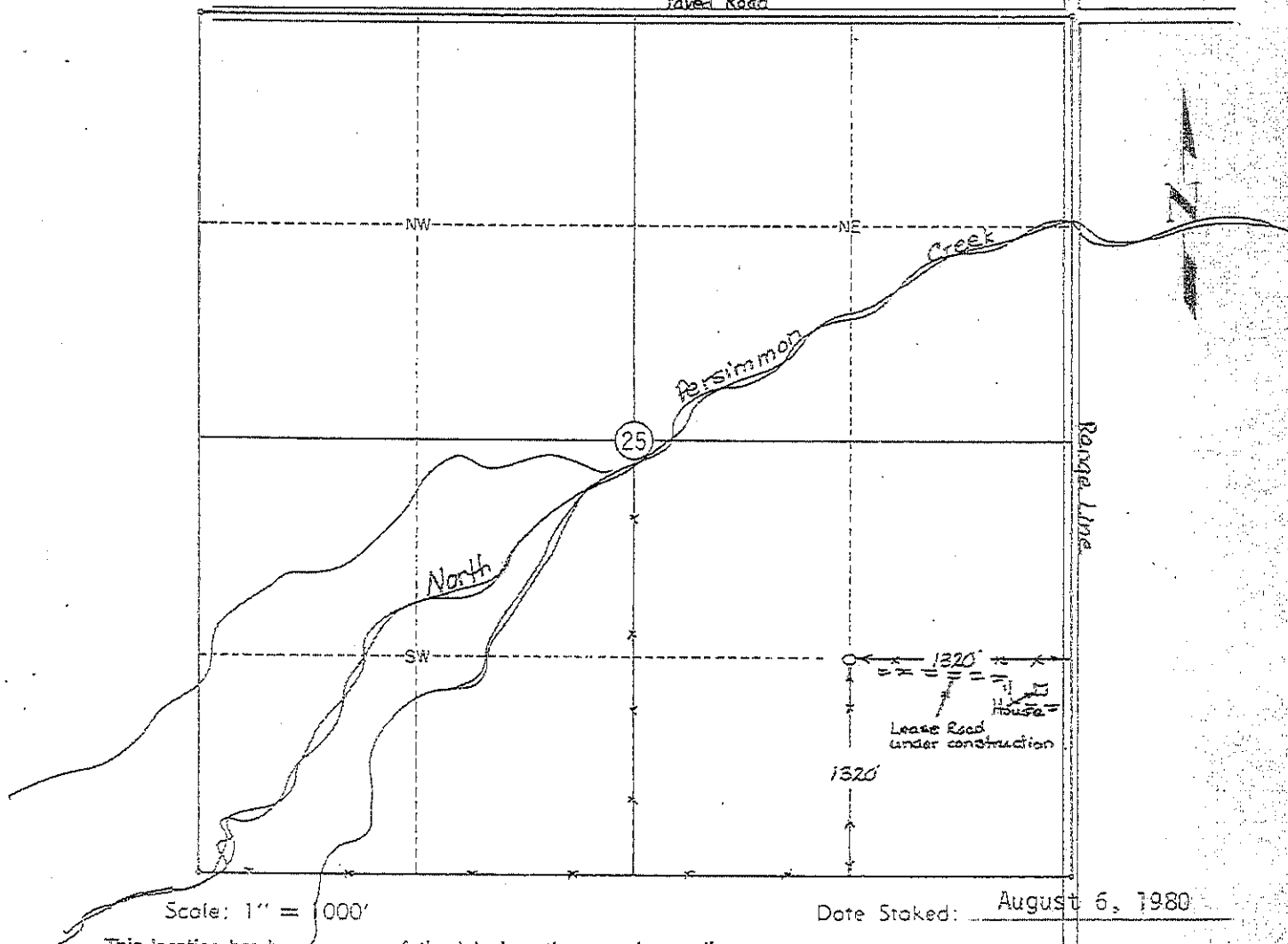

Scale: 1" = 1000'

Date Staked: August 6, 1980

This location has been very carefully staked on the ground according to the best official survey records, maps, and photographs available to us, but its accuracy is not guaranteed.

Review this plat and notify us immediately of any possible discrepancy.

Operator: AMOCO PRODUCTION COMPANY

ELEVATION:

Lease Name: Stephens

Well No.: 3

Topography & Vegetation: rolling pasture sandy 24' West and 3' North of fence corner

Reference Stakes or Alternate Location

Good Drill Site? yes Stakes Set none

Best Accessibility to Location: from East

Distance & Direction

from Hwy Jct or Town from SH 34 at Sharon, go West on paved county road 3 miles to NE corner of Sec. 25-21N-21W.

CERTIFICATE:

I, Virgil R. Rogers, a Registered Land Surveyor and an authorized agent of Topographic Engineering Co., do hereby certify that the above described well location was surveyed and staked on the ground as shown herein.

Virgil R. Rogers

Oklahoma Reg. No. 569