

API NUMBER: 011 24304

OKLAHOMA CORPORATION COMMISSION
OIL & GAS CONSERVATION DIVISION
P.O. BOX 52000
OKLAHOMA CITY, OK 73152-2000
(Rule 165:10-3-1)

Approval Date: 02/03/2022

Expiration Date: 08/03/2023

Multi Unit

Oil & Gas

PERMIT TO DRILL

WELL LOCATION: Section: 06 Township: 14N Range: 13W County: BLAINE

SPOT LOCATION: ☐ NE ☐ NE ☐ NW ☐ NE FEET FROM QUARTER: FROM NORTH FROM EAST
SECTION LINES: 315 1385

Lease Name: B PERKINS Well No: 3-6-7-18XHM Well will be 315 feet from nearest unit or lease boundary.

Operator Name: CONTINENTAL RESOURCES INC Telephone: 4052349797; 4052349000; OTC/OCC Number: 3186 0

CONTINENTAL RESOURCES INC
PO BOX 268870
OKLAHOMA CITY, OK 73126-8870SCOTT PERKINS FARMS LLC
C/O BRAD PERKINS
90560 N 2450 ROAD
THOMAS OK 73669

Formation(s) (Permit Valid for Listed Formations Only):

	Name	Code	Depth
1	MISSISSIPPIAN (LESS CHESTER)	359MSNLC	12802
2	MISSISSIPPIAN	359MSSP	12821

Spacing Orders: 668480
665202
664508

Location Exception Orders: No Exceptions

Increased Density Orders: No Density

Pending CD Numbers: 202200263
202200264
202200265
202200266
202200267

Working interest owners' notified: ***

Special Orders: No Special

Total Depth: 27937 Ground Elevation: 1547

Surface Casing: 1500

Depth to base of Treatable Water-Bearing FM: 60

Deep surface casing has been approved

Under Federal Jurisdiction: No
Fresh Water Supply Well Drilled: No
Surface Water used to Drill: Yes

Approved Method for disposal of Drilling Fluids:

D. One time land application -- (REQUIRES PERMIT)

PERMIT NO: 21-38009

H. (Other)

SEE MEMO

PIT 1 INFORMATION

Type of Pit System: CLOSED Closed System Means Steel Pits

Type of Mud System: WATER BASED

Chlorides Max: 8000 Average: 5000

Is depth to top of ground water greater than 10ft below base of pit? Y

Within 1 mile of municipal water well? N

Wellhead Protection Area? N

Pit is not located in a Hydrologically Sensitive Area.

Category of Pit: C

Liner not required for Category: C

Pit Location is: NON HSA

Pit Location Formation: DOG CREEK

PIT 2 INFORMATION

Type of Pit System: CLOSED Closed System Means Steel Pits

Type of Mud System: OIL BASED

Chlorides Max: 300000 Average: 200000

Is depth to top of ground water greater than 10ft below base of pit? Y

Within 1 mile of municipal water well? N

Wellhead Protection Area? N

Pit is not located in a Hydrologically Sensitive Area.

Category of Pit: C

Liner not required for Category: C

Pit Location is: NON HSA

Pit Location Formation: DOG CREEK

This permit does not address the right of entry or settlement of surface damages. The duration of this permit is 18 MONTHS, except as otherwise provided by Rule 165: 10-3-1. Rule 165: 10-3-4 (c) (7) (e) - The Operator shall give 24 Hours notice by telephone to the appropriate District Office of the Conservation Division as to when Surface Casing will be run.

MULTI UNIT HOLE 1					
Section: 18	Township: 14N	Range: 13W	Meridian: IM	Total Length: 14883	
	County: BLAINE			Measured Total Depth: 27937	
Spot Location of End Point: SE	SE	SW	SE	True Vertical Depth: 13451	
Feet From: SOUTH		1/4 Section Line: 50		End Point Location from	
Feet From: EAST		1/4 Section Line: 1495		Lease, Unit, or Property Line: 50	

NOTES:

Category	Description
DEEP SURFACE CASING	[2/2/2022 - GC2] - APPROVED; NOTIFY OCC FIELD INSPECTOR IMMEDIATELY OF ANY LOSS OF CIRCULATION OR FAILURE TO CIRCULATE CEMENT TO SURFACE ON ANY CONDUCTOR OR SURFACE CASING
HYDRAULIC FRACTURING	<p>[2/2/2022 - GC2] - OCC 165:10-3-10 REQUIRES:</p> <p>1) NOTICE SHALL BE GIVEN AT LEAST 5 BUSINESS DAYS PRIOR TO COMMENCEMENT OF HYDRAULIC FRACTURING OPERATIONS ON A HORIZONTAL WELL TO OPERATORS PRODUCING WELLS WITHIN 1 MILE OF THE COMPLETION INTERVAL OF THE SUBJECT WELL. THE NOTICE TO SUCH OPERATORS SHALL CONTAIN THE INFORMATION IN FORM 6000NOO. IF THE HYDRAULIC FRACTURING OPERATIONS SCHEDULE CHANGES AFTER NOTICE HAS BEEN PROVIDED, RESULTING IN A DELAY OF OPERATIONS OF MORE THAN 5 DAYS FROM THE INITIAL NOTICE, NEW NOTICE IS REQUIRED TO BE GIVEN;</p> <p>2) NOTICE WILL BE GIVEN TO THE OCC CENTRAL OFFICE AND LOCAL DISTRICT OFFICES AT LEAST 48 HOURS PRIOR TO COMMENCEMENT OF HYDRAULIC FRACTURING OPERATIONS. FORM 6000NH shall be used and is found at this link: OCCWEB.COM/OG/OGFORMS.HTML; AND,</p> <p>3) THE CHEMICAL DISCLOSURE OF HYDRAULIC FRACTURING INGREDIENTS FOR ALL WELLS IS TO BE REPORTED TO FRACFOCUS WITHIN 60 DAYS AFTER THE CONCLUSION OF HYDRAULIC FRACTURING OPERATIONS, FOUND AT FRACFOCUS.ORG</p>
INTERMEDIATE CASING	[2/2/2022 - GC2] - DUE TO THE KNOWN POTENTIAL RISK OF ENCOUNTERING AN OVER-PRESSURED ZONE IN THE MORROW SERIES IN THIS AREA, THE TECHNICAL MANAGER RECOMMENDS SETTING AN INTERMEDIATE STRING OF CASING IMMEDIATELY ABOVE THE MORROW SERIES
MEMO	[2/2/2022 - GC2] - CLOSED SYSTEM=STEEL PITS (REQUIRED - CANADIAN RIVER), OBM RETURNED TO VENDOR, CUTTINGS PERMITTED PER DISTRICT
PENDING CD - 202200263	<p>[2/3/2022 - G56] - (E.O.) 6, 7 & 18-14N-13W X668480 MSNLC 6-14N-13W X665202 MSSP 7-14N-13W X664508 MSSP 18-14N-13W COMPL INT (6-14N-13W) NCT 150' FNL, NCT 0' FSL, NCT 990' FWL COMPL INT (7-14N-13W) NCT 0' FNL, NCT 0' FSL, NCT 1320' FEL COMPL INT (18-14N-13W) NCT 0' FNL, NCT 150' FSL, NCT 1320' FEL NO OP NAMED REC 2/1/2022 (MILLER)</p>
PENDING CD - 202200264	<p>[2/3/2022 - G56] - (E.O.) 6, 7 & 18-14N-13W EST MULTIUNIT HORIZONTAL WELL X668480 MSNLC 6-14N-13W X665202 MSSP 7-14N-13W X664508 MSSP 18-14N-13W 33% 6-14N-13W 34% 7-14N-13W 33% 18-14N-13W NO OP NAMED REC 2/1/2022 (MILLER)</p>
PENDING CD - 202200265	<p>[2/3/2022 - G56] - (E.O.) 6-14N-13W X668480 MSNLC 1 WELL NO OP NAMED REC 2/1/2022 (MILLER)</p>
PENDING CD - 202200266	<p>[2/3/2022 - G56] - (E.O.) 7-14N-13W X665202 MSSP 2 WELLS NO OP NAMED REC 2/1/2022 (MILLER)</p>
PENDING CD - 202200267	<p>[2/3/2022 - G56] - (E.O.) 18-14N-13W X664508 MSSP 1 WELL NO OP NAMED REC 2/1/2022 (MILLER)</p>
SPACING - 664508	<p>[2/3/2022 - G56] - (640) 18-14N-13W VAC 94272 MSCST EST MSSP, OTHER</p>
SPACING - 665202	<p>[2/3/2022 - G56] - (640) 7-14N-13W VAC 94272 MSCST EST MSSP, OTHER</p>
SPACING - 668480	<p>[2/3/2022 - G56] - (640)(HOR) 6-14N-13W EXT OTHER EST MSNLC COMPL INT NLT 660' FB</p>

This permit does not address the right of entry or settlement of surface damages. The duration of this permit is 18 MONTHS, except as otherwise provided by Rule 165: 10-3-1. Rule 165: 10-3-4 (c) (7) (e) - The Operator shall give 24 Hours notice by telephone to the appropriate District Office of the Conservation Division as to when Surface Casing will be run.

This permit does not address the right of entry or settlement of surface damages. The duration of this permit is 18 MONTHS, except as otherwise provided by Rule 165: 10-3-1. Rule 165: 10-3-4 (c) (7) (e) - The Operator shall give 24 Hours notice by telephone to the appropriate District Office of the Conservation Division as to when Surface Casing will be run.

011 24304 B PERKINS 3-6-7-18XHM

EXHIBIT: A (1 of 3)
SHEET: 8.5x11
SHL: 6-14N-13W
BHL-3: 18-14N-13W



WELL PAD ID:
2041FC3C-0687-4E5D-4FB2-90D25E140381
SH-3-ID: T5IFMTVDH6

COVER SHEET

CONTINENTAL RESOURCES, INC.

P.O. BOX 26900 OKLAHOMA CITY, OK 73126 * (T) 1-800-256-8955 (F) 405-234-9253

Section 6 Township 14N Range 13W I.M.

SH-3: B PERKINS 3-6-7-18XHM

County BLAINE State OK

Operator CONTINENTAL RESOURCES, INC.

NAD-83

POINT	WELL NAME	NORTHING	EASTING	LATITUDE LONGITUDE	LATITUDE LONGITUDE		EXISTING ELEVATION	DESIGN ELEVATION
SH-3	B PERKINS 3-6-7-18XHM	264265	1784726	35° 43' 27.69" -98° 37' 08.86"	35.724359 -98.619126	315' FNL / 1385' FEL (NE/4 NE/4 NW/4 NE/4 SEC 6)	1547.21'	1549.59'
LP-3	LANDING POINT	264266	1784616	35° 43' 27.69" -98° 37' 10.19"	35.724358 -98.619497	315' FNL / 1495' FEL (NE/4 SEC 6)	--	--
BHL-3	BOTTOM HOLE LOCATION	248867	1784500	35° 40' 55.40" -98° 37' 10.40"	35.682055 -98.619556	50' FSL / 1495' FEL (SE/4 SEC 18)	--	--
X-1	LAPEL #1-6	259974	1781515	35° 42' 45.05" -98° 37' 47.45"	35.712513 -98.629848	6-14N-13W: TD: 10387' 660' FSL / 660' FWL	--	--
X-2	RENEE #1-6	260629	1784783	35° 42' 51.74" -98° 37' 07.88"	35.714372 -98.618855	6-14N-13W: TD: 10550' 1320' FSL / 1299' FEL	--	--
X-3	LLOYD SCOTT #1	263096	1782134	35° 43' 15.96" -98° 37' 40.20"	35.721101 -98.627832	6-14N-13W: TD: 11931' 1494' FNL / 1245' FWL	--	--
X-4	SCOTT #1-6	263934	1781888	35° 43' 24.23" -98° 37' 43.25"	35.723397 -98.628679	6-14N-13W: TD: 11900' 658' FNL / 990' FWL	--	--
X-5	LAPEL #1	263928	1784796	35° 43' 24.36" -98° 37' 07.97"	35.723434 -98.618881	6-14N-13W: TD: 11550' 652' FNL / 1312' FEL	--	--
X-6	EDDIE #1-17	258008	1782158	35° 42' 25.64" -98° 37' 39.51"	35.707123 -98.627641	7-14N-13W: TD: 10610' 1306' FNL / 1320' FWL	--	--
X-7	PERKINS #1	254721	1781770	35° 41' 53.12" -98° 37' 43.95"	35.698088 -98.628874	7-14N-13W: TD: 10650' 660' FSL / 959' FWL	--	--
X-8	PERKINS #2	255381	1784737	35° 41' 59.83" -98° 37' 08.03"	35.699953 -98.618896	7-14N-13W: TD: 11870' 1320' FSL / 1304' FEL	--	--
X-9	NICHOLS #1	258007	1784894	35° 42' 25.81" -98° 37' 06.33"	35.707170 -98.618424	7-14N-13W: TD: 11930' 1302' FNL / 1167' FEL	--	--
X-10	B PERKINS #1-7-18XH	259034	1781426	35° 42' 35.75" -98° 37' 48.46"	35.709930 -98.630129	7-14N-13W: TD: 23933' 280' FNL / 580' FWL	--	--
X-11	AUSTIN FANSLER # 3-18	252229	1783863	35° 41' 28.60" -98° 37' 18.38"	35.691278 -98.621774	18-14N-13W: TD: 10600' 1832' FNL / 2155' FEL	--	--
X-12	SWITZER, BEULAH #3-18	251208	1782103	35° 41' 18.39" -98° 37' 39.63"	35.688442 -98.627676	18-14N-13W: TD: 11000' 2390' FSL / 1320' FWL	--	--
X-13	BEULAH SWITZER #1	250138	1782095	35° 41' 07.81" -98° 37' 39.65"	35.685503 -98.627681	18-14N-13W: TD: 10699' 1320' FSL / 1320' FWL	--	--
X-14	BEULAH SWITZER #4-18	253420	1781791	35° 41' 40.25" -98° 37' 43.59"	35.694514 -98.628776	18-14N-13W: TD: 11000' 641' FNL / 990' FWL	--	--
X-15	BEULAH SWITZER #2	252260	1782112	35° 41' 28.80" -98° 37' 39.61"	35.691333 -98.627671	18-14N-13W: TD: 10620' 1801' FNL / 1320' FWL	--	--

REVISIONS

No.	DATE	STAKED	BY	DESCRIPTION	COMMENTS
00	01-13-22	**--**--22	HDG	ISSUED FOR APPROVAL	--

Certificate of Authorization No. 7318



Prepared By:
PSLS
14612 Bogert Parkway
Oklahoma City, OK 73134

EXHIBIT: A (2 of 3)
 SHEET: 8.5x11
 SHL: 6-14N-13W
 BHL-3: 18-14N-13W



WELL PAD ID:
 2041FC3C-0687-4E5D-4FB2-90D25E140381
 SH-3-ID: T5IFMTVDH6

COVER SHEET CONTINUED...

CONTINENTAL RESOURCES, INC.

P.O. BOX 26900 OKLAHOMA CITY, OK 73126 * (T) 1-800-256-8955 (F) 405-234-9253

Section 6 Township 14N Range 13W I.M. SH-3: B PERKINS 3-6-7-18XHM
 County BLAINE State OK
 Operator CONTINENTAL RESOURCES, INC.

NAD-27								
POINT	WELL NAME	NORTHING	EASTING	LATITUDE LONGITUDE	LATITUDE LONGITUDE		EXISTING ELEVATION	DESIGN ELEVATION
SH-3	B PERKINS 3-6-7-18XHM	264240	1816327	35° 43' 27.52" -98° 37' 07.57"	35.724311 -98.618771	315' FNL / 1385' FEL (NE/4 NE/4 NW/4 NE/4 SEC 6)	1547.21'	1549.59'
LP-3	LANDING POINT	264240	1816217	35° 43' 27.51" -98° 37' 08.91"	35.724310 -98.619141	315' FNL / 1495' FEL (NE/4 SEC 6)	--	--
BHL-3	BOTTOM HOLE LOCATION	248842	1816100	35° 40' 55.22" -98° 37' 09.13"	35.682006 -98.619202	50' FSL / 1495' FEL (SE/4 SEC 18)	--	--
X-1	LAPEL #1-6	259949	1813116	35° 42' 44.87" -98° 37' 46.17"	35.712465 -98.629492	6-14N-13W: TD: 10387' 660' FSL / 660' FWL	--	--
X-2	RENEE #1-6	260604	1816384	35° 42' 51.56" -98° 37' 06.60"	35.714323 -98.618500	6-14N-13W: TD: 10550' 1320' FSL / 1299' FEL	--	--
X-3	LLOYD SCOTT #1	263071	1813735	35° 43' 15.79" -98° 37' 38.91"	35.721053 -98.627476	6-14N-13W: TD: 11931' 1494' FNL / 1245' FWL	--	--
X-4	SCOTT #1-6	263908	1813489	35° 43' 24.06" -98° 37' 41.96"	35.723349 -98.628323	6-14N-13W: TD: 11900' 658' FNL / 990' FWL	--	--
X-5	LAPEL #1	263903	1816397	35° 43' 24.19" -98° 37' 06.69"	35.723386 -98.618525	6-14N-13W: TD: 11550' 652' FNL / 1312' FEL	--	--
X-6	EDDIE #1-17	257983	1813759	35° 42' 25.47" -98° 37' 38.23"	35.707075 -98.627286	7-14N-13W: TD: 10610' 1306' FNL / 1320' FWL	--	--
X-7	PERKINS #1	254696	1813371	35° 41' 52.94" -98° 37' 42.67"	35.698039 -98.628519	7-14N-13W: TD: 10650' 660' FSL / 959' FWL	--	--
X-8	PERKINS #2	255356	1816338	35° 41' 59.65" -98° 37' 06.75"	35.699904 -98.618541	7-14N-13W: TD: 11870' 1320' FSL / 1304' FEL	--	--
X-9	NICHOLS #1	257982	1816495	35° 42' 25.64" -98° 37' 05.05"	35.707122 -98.618069	7-14N-13W: TD: 11930' 1302' FNL / 1167' FEL	--	--
X-10	B PERKINS #1-7-18XH	259009	1813027	35° 42' 35.57" -98° 37' 47.18"	35.709881 -98.629773	7-14N-13W: TD: 23933' 280' FNL / 580' FWL	--	--
X-11	AUSTIN FANSLER #3-18	252204	1815464	35° 41' 28.43" -98° 37' 17.11"	35.691229 -98.621419	18-14N-13W: TD: 10600' 1832' FNL / 2155' FEL	--	--
X-12	SWITZER, BEULAH #3-18	251183	1813704	35° 41' 18.22" -98° 37' 38.36"	35.688394 -98.627321	18-14N-13W: TD: 11000' 2390' FSL / 1320' FWL	--	--
X-13	BEULAH SWITZER #1	250113	1813696	35° 41' 07.63" -98° 37' 38.38"	35.685454 -98.627326	18-14N-13W: TD: 10699' 1320' FSL / 1320' FWL	--	--
X-14	BEULAH SWITZER #4-18	253395	1813392	35° 41' 40.07" -98° 37' 42.32"	35.694465 -98.628421	18-14N-13W: TD: 11000' 641' FNL / 990' FWL	--	--
X-15	BEULAH SWITZER #2	252235	1813713	35° 41' 28.62" -98° 37' 38.34"	35.691284 -98.627316	18-14N-13W: TD: 10620' 1801' FNL / 1320' FWL	--	--

Certificate of Authorization No. 7318



Prepared By:
 PSLS
 14612 Bogert Parkway
 Oklahoma City, OK 73134

CURRENT REV.: 0

EXHIBIT: A (3 of 3)
SHEET: 8.5x14
SHL: 6-14N-13W
BHL-3: 18-14N-13W

PETRO LAND SERVICES SOUTH, LLC

14612 BOGERT PARKWAY, OKLA. CITY, OKLA. 73134 * OFFICE (405) 212-3108
Certificate of Authorization No. 7318



CONTINENTAL
RESOURCES, INC.
(OPERATOR)

BLAINE County Oklahoma
315' FNL-1385' FEL Section 6 Township 14N Range 13W I.M.

WELL: B PERKINS
3-6-7-18XHM

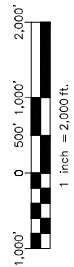
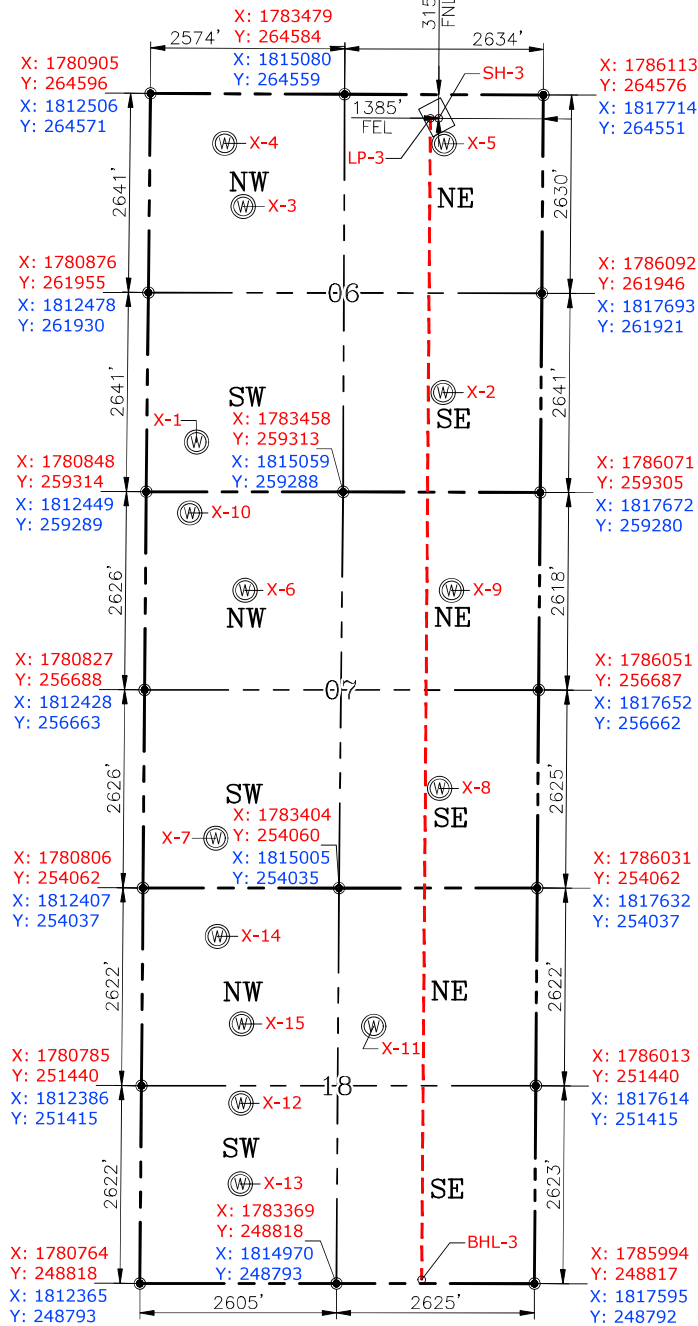

GPS DATUM
NAD-83
NAD-27
OK NORTH ZONE
US FEET
SCALE:
1" = 2000'

CURRENT REV.: 0

Date Drawn: 01-13-22

Please note that this location was staked on the ground under the supervision of a Licensed Professional Land Surveyor, but the accuracy of this survey is not guaranteed. Please contact PLS promptly if any inconsistency is determined. GPS data is observed from RTK-GPS. NOTE: X and Y data shown hereon for Section Corners may NOT have been surveyed on-the-ground, and further, does NOT represent a true Boundary Survey. Quarter Section distances may be assumed from a Government Survey Plat or assumed at a proportionate distance from opposing section corners, or occupation thereof, and may not have been measured on-the-ground, and further, does not represent a true Boundary Survey.

CERTIFICATE:

I, FRED A. SELENSKY, an Oklahoma Licensed Land Surveyor and an authorized agent of Petro Land Services South, LLC, do hereby certify to the information shown herein.

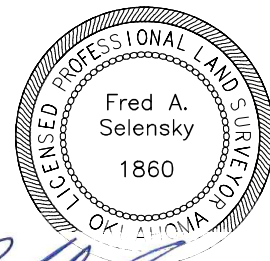

Oklahoma PLS No.1860 DATE 1-14-22

EXHIBIT: B
SHEET: 8.5x11
SHL: 6-14N-13W
BHL-3: 18-14N-13W

PETRO LAND SERVICES SOUTH, LLC

14612 BOGERT PARKWAY, OKLA. CITY, OKLA. 73134 * OFFICE (405) 212-3108
Certificate of Authorization No. 7318



CONTINENTAL
RESOURCES, INC.
(OPERATOR)

BLAINE County Oklahoma
315' FNL-1385' FEL Section 6 Township 14N Range 13W I.M.

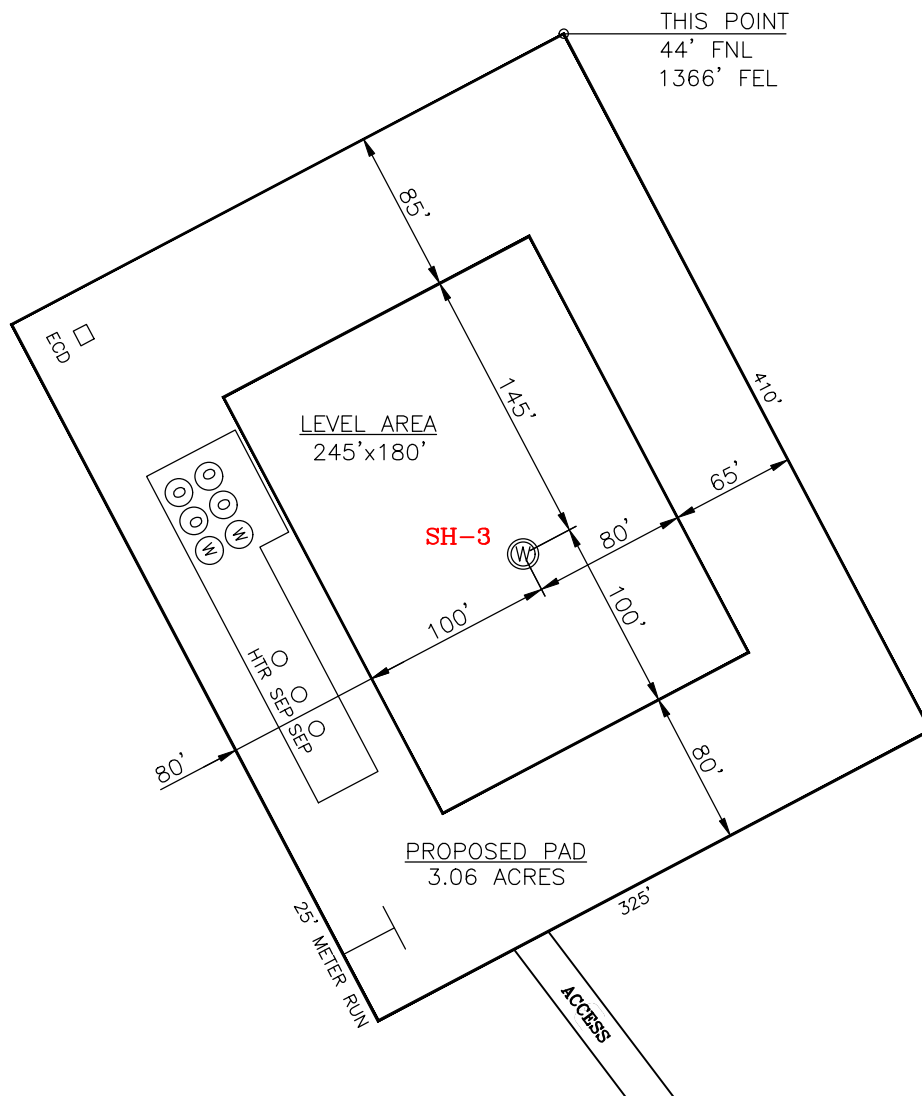

CURRENT REV.: 0

SH-3: B PERKINS 3-6-7-18XHM

DATUM: NAD-83

NORTHING: 264265

EASTING: 1784726

LAT: N35°43'27.69"

LONG: W98°37'08.86"

LAT: 35.724359°

LONG: -98.619126°

STATE PLANE
COORDINATES
(US FEET): NORTH

(This Information Was Gathered With a GPS
Receiver With ±1 Foot Horiz./Vert. Accuracy)

Operator: CONTINENTAL RESOURCES, INC.

Lease Name: --

Topography & Vegetation: Pasture

Good Drill Site? Yes Reference Stakes or Alternate Location Stakes Set: No

Best Accessibility to Location: From The South Line

Distance & Direction From Hwy. or Town: Leaving Thomas, head northeast on SH-33 for 1.13 miles & turn right on SH-54. Head south for 1.80 miles & turn left on E-0890 Rd. Head east for 4.50 miles & turn right on N-2445 Rd. & head south for 0.50 miles & turn left on E-0895 Rd. Head east for 0.50 miles & turn right on N-2450 Rd. Head south for 0.50 miles & turn left on E-0990 Rd. Head east for 0.24 miles to the existing access road.

**THE INFORMATION SHOWN HEREIN IS FOR
CONSTRUCTION PURPOSES ONLY**

LANDING POINT, BOTTOM HOLE AND DRILL
PATH INFORMATION PROVIDED BY OPERATOR
LISTED, NOT SURVEYED.

Well SH-3: B PERKINS 3-6-7-18XHM

Certificate of Authorization No. 7318



Prepared By:
PSLS
14612 Bogert Parkway
Oklahoma City, OK 73134

EXHIBIT: C
SHEET: 8.5x11
SHL: 6-14N-13W
BHL-3: 18-14N-13W

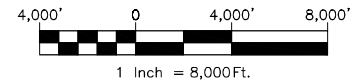

VICINITY MAP

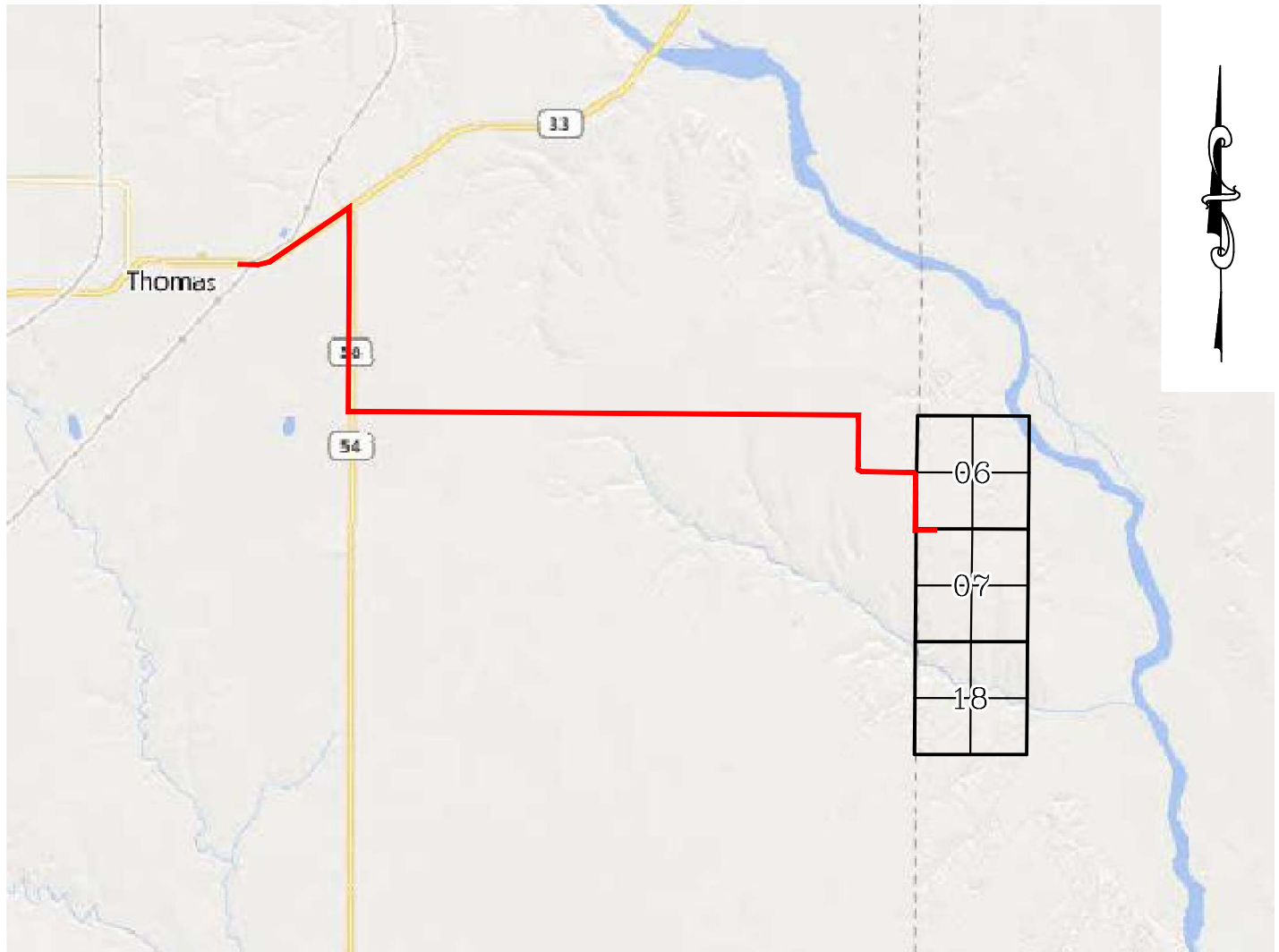

LEAVING THOMAS, HEAD NORTHEAST ON SH-33 FOR 1.13 MILES & TURN RIGHT ON SH-54. HEAD SOUTH FOR 1.80 MILES & TURN LEFT ON E-0890 RD. HEAD EAST FOR 4.50 MILES & TURN RIGHT ON N-2445 RD. & HEAD SOUTH FOR 0.50 MILES & TURN LEFT ON E-0895 RD. HEAD EAST FOR 0.50 MILES & TURN RIGHT ON N-2450 RD. HEAD SOUTH FOR 0.50 MILES & TURN LEFT ON E-0990 RD. HEAD EAST FOR 0.24 MILES TO THE EXISTING ACCESS ROAD.

CONTINENTAL RESOURCES, INC.

P.O. BOX 26900 OKLAHOMA CITY, OK 73126 * (T) 1-800-256-8955 (F) 405-234-9253



Prepared By:
Petro Land Services South
14612 Bogert Parkway
Oklahoma City, OK 73134

Section 6 Township 14N Range 13W I.M. Well SH-3:B PERKINS 3-6-7-18XHM
County BLAINE State OK
Operator CONTINENTAL RESOURCES, INC.

EXHIBIT: D
SHEET: 8.5x11
SHL: 6-14N-13W
BHL-3: 18-14N-13W

Well SH-3: B PERKINS 3-6-7-18XHM



FACING NORTH

(NO IMAGES AVAILABLE)

FACING SOUTH

(NO IMAGES AVAILABLE)

CURRENT REV.: 0

Prepared By:	PSLS 14612 Bogert Parkway. Oklahoma City, OK 73134	TERRAIN				DRAWN BY:	HDG	SCALE:	N.T.S.
						CHECKED BY:	MJL	JOB No.:	--
						APPROVED BY:	--	DWG. NO.:	TERRAIN-1
						DATE ISSUED:	01-13-22	SHEET:	1 OF 2

EXHIBIT: E
SHEET: 8.5x11
SHL: 6-14N-13W
BHL-3: 18-14N-13W

Well SH-3: B PERKINS 3-6-7-18XHM



FACING EAST

(NO IMAGES AVAILABLE)

FACING WEST

(NO IMAGES AVAILABLE)

CURRENT REV.: 0

Prepared By:  PSLS 14612 Bogert Parkway, Oklahoma City, OK 73134	TERRAIN	DRAWN BY:	HDG	SCALE:	N.T.S.
		CHECKED BY:	MJL	JOB No.:	--
		APPROVED BY:	--	DWG. NO.:	TERRAIN-2
		DATE ISSUED:	01-13-22	SHEET:	2 OF 2

EXHIBIT: F
SHEET: 8.5x11
SHL: 6-14N-13W
BHL-3: 18-14N-13W

Well SH-3: B PERKINS 3-6-7-18XHM



PROPOSED ACCESS ROAD = 6272' | 380.12 RODS (TOTAL)

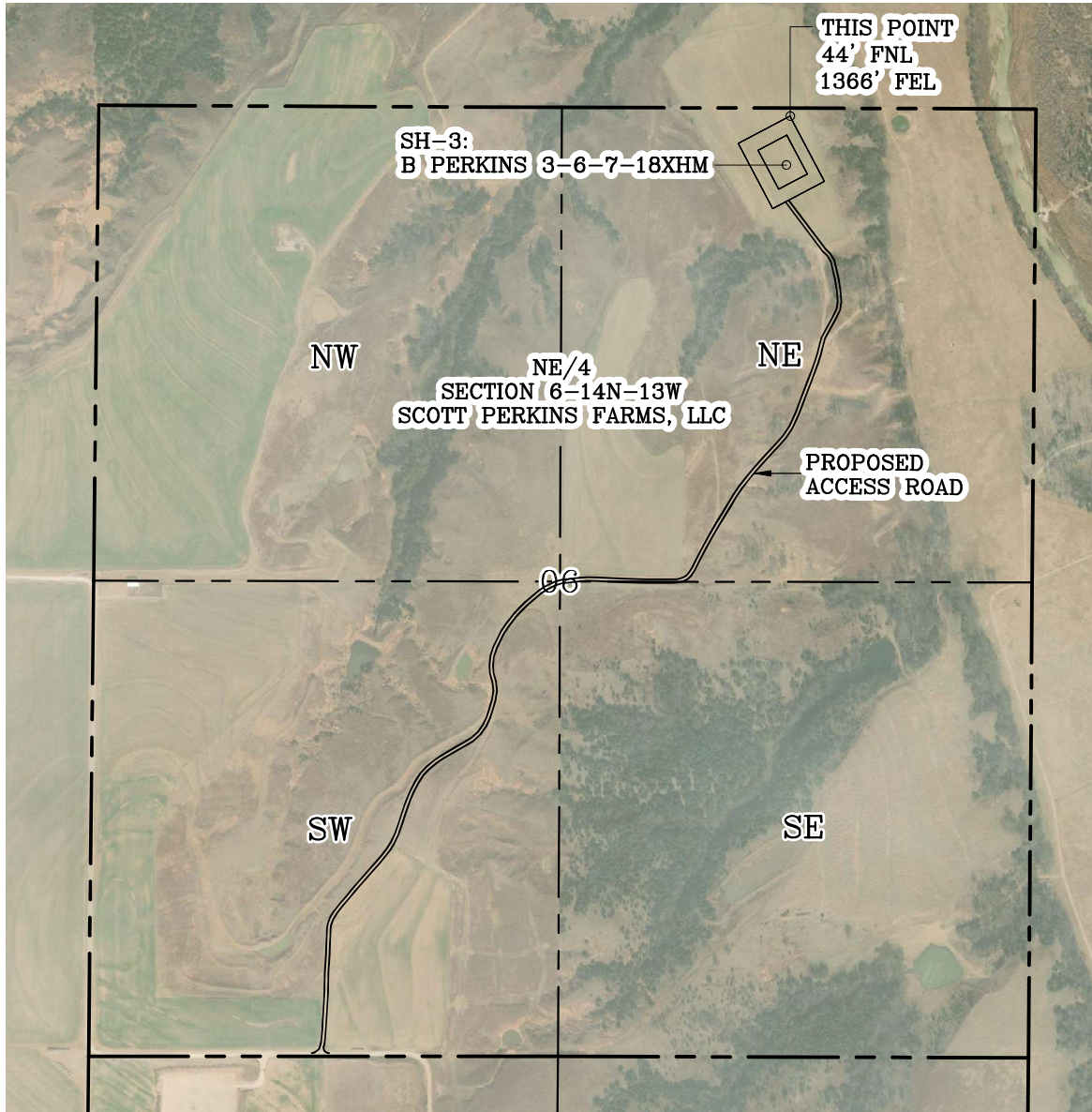

GPS DATUM - NAD83, OK NORTH ZONE
US FEET SCALE: 1" = 1000'

Section 6 Township 14N Range 13W I.M.
County BLAINE State OK
Operator CONTINENTAL RESOURCES, INC.

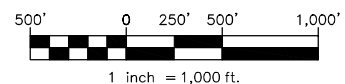

CURRENT REV.: 0

Prepared By:  PSLS 14612 Bogert Parkway, Oklahoma City, OK 73134	AERIAL PLAT	DRAWN BY:	HDG	SCALE:	1" = 1000'
		CHECKED BY:	MJL	JOB No.:	--
		APPROVED BY:	--	DWG. NO.:	AERIAL-1
		DATE ISSUED:	01-13-22	SHEET:	1 OF 4

EXHIBIT: G
SHEET: 8.5x11
SHL: 6-14N-13W
BHL-3: 18-14N-13W



GPS DATUM - NAD83, OK NORTH ZONE
US FEET SCALE: 1" = 40'

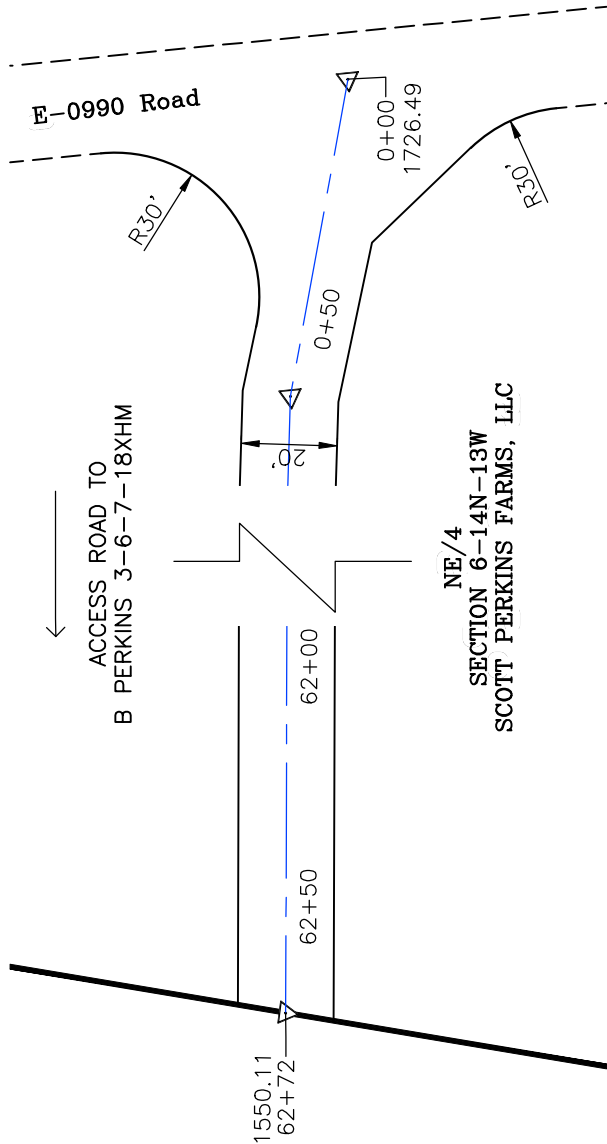

GPS DATUM - NAD83, OK NORTH ZONE
US FEET SCALE: 1" = 40'

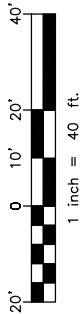

NE/4
SECTION 6-14N-13W
SCOTT PERKINS FARMS, LLC

* THIS PROPOSED LEASE ROAD PLAT DOES NOT REPRESENT A TRUE BOUNDARY SURVEY.

* THE FOOTAGES AND TIES SHOWN HEREON ARE FROM LINES OF OCCUPATION AND MAY NOT BE FROM ACTUAL PROPERTY CORNERS.

PROPOSED ACCESS ROAD = 6272' | 380.12 RODS (TOTAL)

Well SH-3: B PERKINS 3-6-7-18XHM

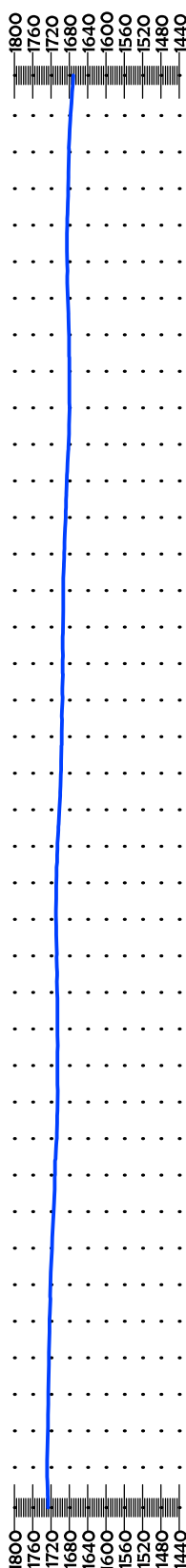

STA. 0+00 TO 31+36

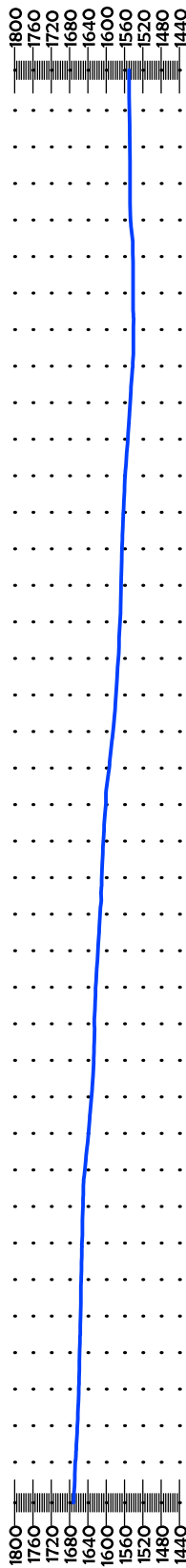
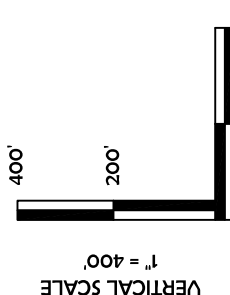

STA. 31+36 TO 62+72

CURRENT REV.: 0

Prepared By:
PSLS
PSLS
14612 Bogert Parkway
Oklahoma City, OK 73134



P.O. Box 26900
Oklahoma City
Oklahoma, 73126
(T) 1-800-256-8955
(F) 405-234-9253

LEASE ROAD PLAN & PROFILE

DRAWN BY:	HDG	SCALE:	AS NOTED
CHECKED BY:	MJL	JOB No.:	--
APPROVED BY:	--	DWG. NO.:	P&P
DATE ISSUED:	01-13-22	SHEET:	2 OF 4

EXHIBIT: H
SHEET: 8.5x11
SHL: 6-14N-13W
BHL-3: 18-14N-13W



Well SH-3: B PERKINS 3-6-7-18XHM

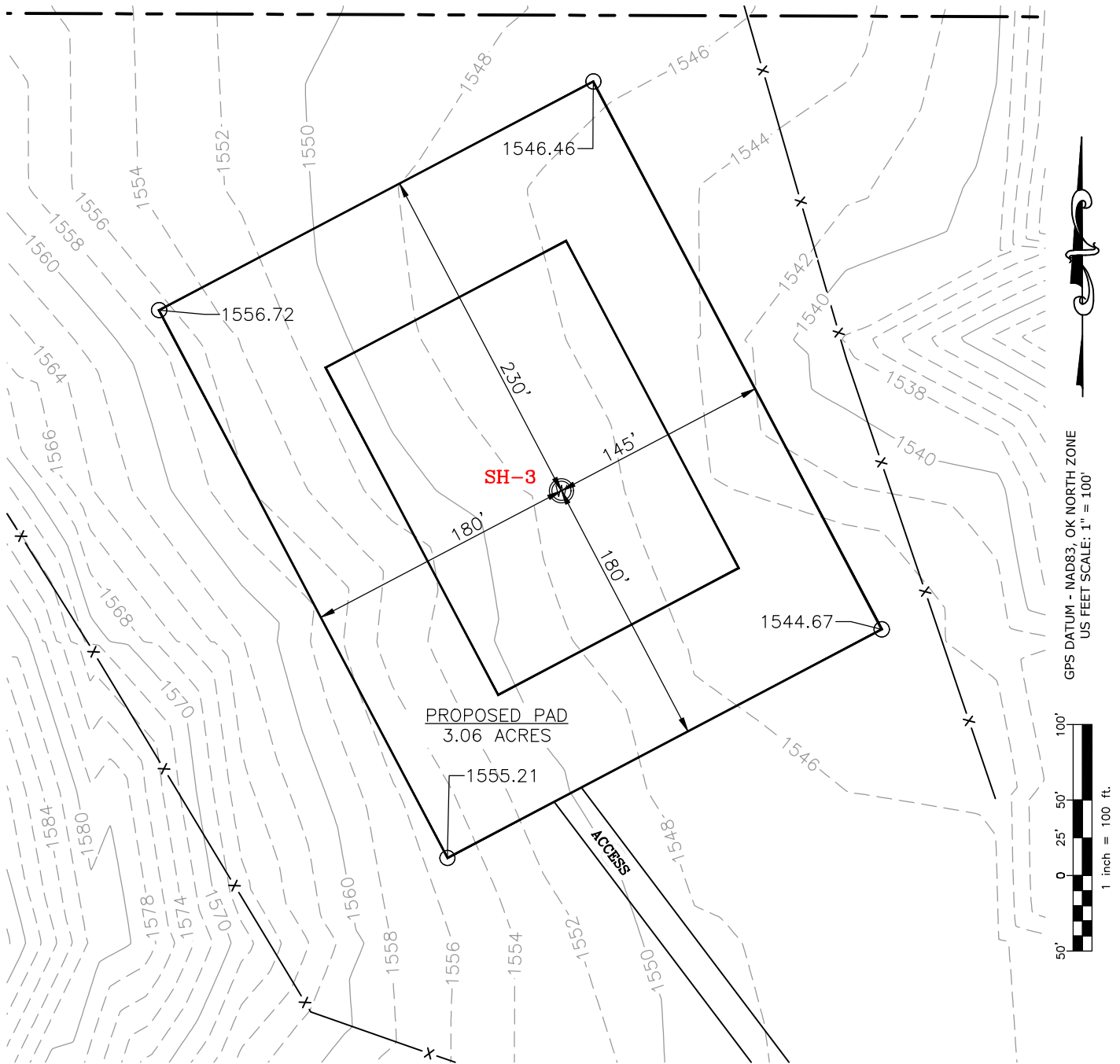

CURRENT REV.: 0

Prepared By:  PSLS 14612 Bogert Parkway, Oklahoma City, OK 73134	EXISTING GRADING PLAN	DRAWN BY:	HDG	SCALE:	1" = 100'
		CHECKED BY:	MJL	JOB No.:	--
		APPROVED BY:	--	DWG. NO.:	EX-GR.
		DATE ISSUED:	01-13-22	SHEET:	3 OF 4

EXHIBIT: I
SHEET: 8.5x11
SHL: 6-14N-13W
BHL-3: 18-14N-13W

Well SH-3: B PERKINS 3-6-7-18XHM



TOTAL PROPOSED DISTURBED AREA: 4.20 ACRES

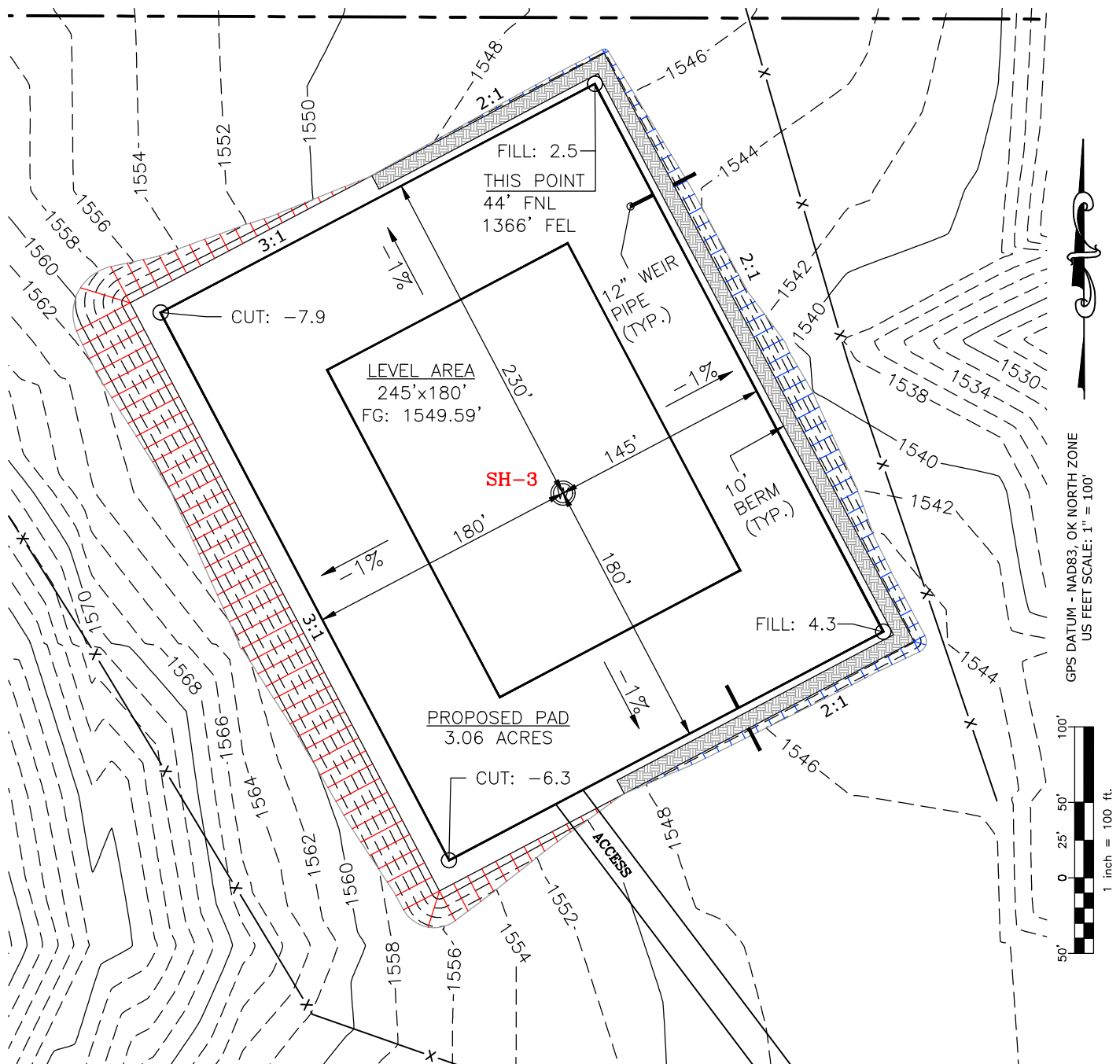

CUT VOLUME 10270.53 CU. YD. | 6" OF STRIPPED TOP SOIL: 3,391.88 CU. YD.
FILL VOLUME 10273.08 CU. YD. | BERM LENGTH: 811' (543.37 CU. YD.)

(CUT/FILL VOLUMES DO NOT INCLUDE 6" OF STRIPPED TOP SOIL)

CURRENT REV.: 0

Prepared
By:



PSLS
14612 Bogert Parkway,
Oklahoma City, OK 73134

PROPOSED GRADING PLAN

DRAWN BY:	HDG	SCALE:	1" = 100'
CHECKED BY:	MJL	JOB No.:	--
APPROVED BY:	--	DWG. NO.:	PRO-GR.
DATE ISSUED:	01-13-22	SHEET:	4 OF 4

EXHIBIT "A"

TABLE OF QUANTITIES

DISTURBED AREA = 4.20 ACRES
ACCESS ROAD = ±6272'

LOCATED ON THE LANDS OF:
SCOTT PERKINS FARMS, LLC

NE/4 SEC 6-14N-13W
BLAINE COUNTY, OKLAHOMA

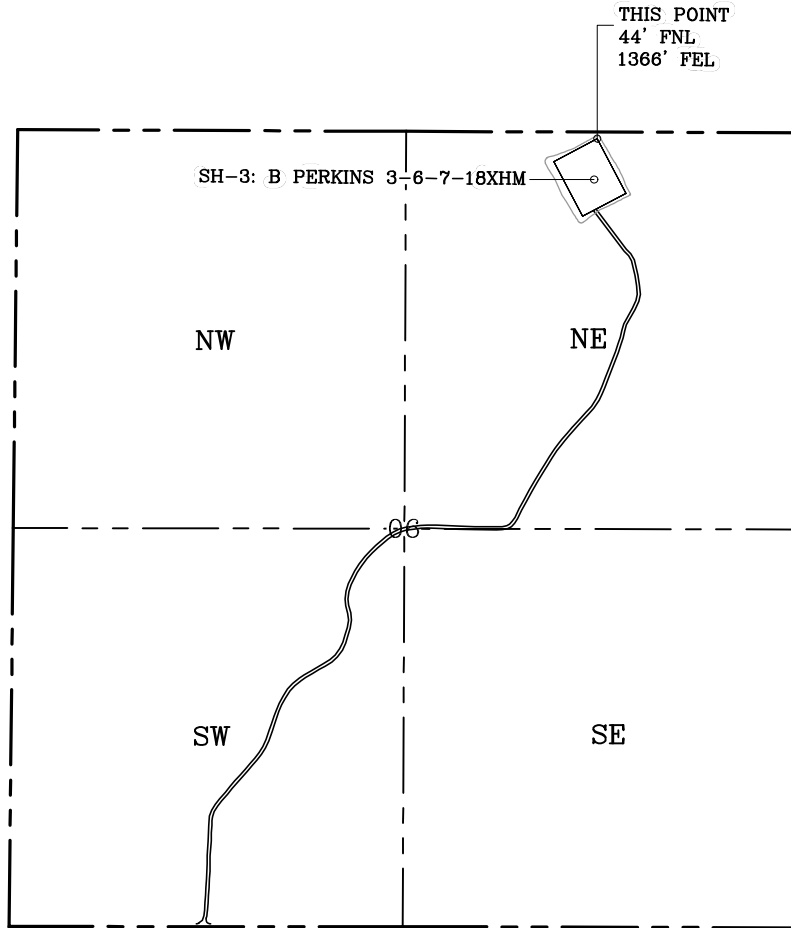

GENERAL NOTES:

1. THIS IS NOT A BOUNDARY SURVEY.
2. THIS SURVEY DOES NOT GUARANTEE TITLE OR OWNERSHIP.

LEGEND

- PROPOSED WELL PAD
 PROPOSED DISTURBED AREA
 SECTION LINE
 QUARTER SECTION LINE

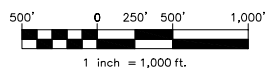

GPS DATUM -
NAD83, OK NORTH ZONE
US FEET SCALE: 1" = 1000'

PREPARED BY:



PSLS
14612 BOGERT PARKWAY
Oklahoma City, OK 73134

Drawn By:	HDG	Date:	01-13-22
Checked By:	MJL	Scale:	1" = 1000'
Sheet Size:	8.5x14	Sheet No.	1 of 1
REV.	Description	Date	
0	ISSUED FOR APPROVAL	01-13-22	