

API NUMBER: 147 28215

OKLAHOMA CORPORATION COMMISSION
OIL & GAS CONSERVATION DIVISION
P.O. BOX 52000
OKLAHOMA CITY, OK 73152-2000
(Rule 165:10-3-1)

Approval Date: 12/15/2021
Expiration Date: 06/15/2023

Straight Hole Oil & Gas

PERMIT TO DRILL

WELL LOCATION: Section: 26 Township: 25N Range: 13E County: WASHINGTON

SPOT LOCATION: SE NE SE NW FEET FROM QUARTER: FROM SOUTH FROM EAST
SECTION LINES: 825 165

Lease Name: PRATHER Well No: 5 Well will be 165 feet from nearest unit or lease boundary.
Operator Name: ESTATE OIL & GAS LLC Telephone: 9182146846 OTC/OCC Number: 24092 0

ESTATE OIL & GAS LLC
PO BOX 700898
TULSA, OK 74170-0898

SETH SANDERS
399184 WEST 2700 ROAD
RAMONA OK 74061

Formation(s) (Permit Valid for Listed Formations Only):

	Name	Code	Depth
1	BIG LIME	404BGLM	525
2	PERU	404PERU	600
3	CATTLEMAN	404CLMN	783
4	BARTLESVILLE	404BRVL	1158
5	BURGESS	404BRGS	1394

Spacing Orders: No Spacing Location Exception Orders: No Exceptions Increased Density Orders: No Density

Pending CD Numbers: No Pending Working interest owners' notified: *** Special Orders: No Special

Total Depth: 1450 Ground Elevation: 720 Surface Casing: 0 Depth to base of Treatable Water-Bearing FM: 40

Alternate Casing Program

Cement will be circulated from Total Depth to the Ground Surface on the Production Casing String.

Under Federal Jurisdiction: No
Fresh Water Supply Well Drilled: No
Surface Water used to Drill: No

Approved Method for disposal of Drilling Fluids:

A. Evaporation/dewater and backfilling of reserve pit.

H. (Other) CBL REQUIRED

PIT 1 INFORMATION

Type of Pit System: ON SITE
Type of Mud System: AIR

Is depth to top of ground water greater than 10ft below base of pit? Y

Within 1 mile of municipal water well? N
Wellhead Protection Area? N

Pit **is not** located in a Hydrologically Sensitive Area.

Category of Pit: 4

Liner not required for Category: 4

Pit Location is: NON HSA

Pit Location Formation: COFFEYVILLE

Mud System Change to Water-Based or Oil-Based Mud Requires an Amended Intent (Form 1000).

NOTES:

This permit does not address the right of entry or settlement of surface damages. The duration of this permit is 18 MONTHS, except as otherwise provided by Rule 165: 10-3-1. Rule 165: 10-3-4 (c) (7) (e) - The Operator shall give 24 Hours notice by telephone to the appropriate District Office of the Conservation Division as to when Surface Casing will be run.

Category	Description
HYDRAULIC FRACTURING	<p>[11/19/2021 - GC2] - OCC 165:10-3-10 REQUIRES:</p> <p>1) NOTICE SHALL BE GIVEN AT LEAST 5 BUSINESS DAYS PRIOR TO COMMENCEMENT OF HYDRAULIC FRACTURING OPERATIONS ON A HORIZONTAL WELL TO OPERATORS PRODUCING WELLS WITHIN 1 MILE OF THE COMPLETION INTERVAL OF THE SUBJECT WELL. THE NOTICE TO SUCH OPERATORS SHALL CONTAIN THE INFORMATION IN FORM 6000NOO. IF THE HYDRAULIC FRACTURING OPERATIONS SCHEDULE CHANGES AFTER NOTICE HAS BEEN PROVIDED, RESULTING IN A DELAY OF OPERATIONS OF MORE THAN 5 DAYS FROM THE INITIAL NOTICE, NEW NOTICE IS REQUIRED TO BE GIVEN;</p> <p>2) NOTICE WILL BE GIVEN TO THE OCC CENTRAL OFFICE AND LOCAL DISTRICT OFFICES AT LEAST 48 HOURS PRIOR TO COMMENCEMENT OF HYDRAULIC FRACTURING OPERATIONS. FORM 6000NHF SHALL BE USED AND IS FOUND AT THIS LINK: OCCEWEB.COM/OG/OGFORMS.HTML; AND,</p> <p>3) THE CHEMICAL DISCLOSURE OF HYDRAULIC FRACTURING INGREDIENTS FOR ALL WELLS IS TO BE REPORTED TO FRACFOCUS WITHIN 60 DAYS AFTER THE CONCLUSION OF HYDRAULIC FRACTURING OPERATIONS, FOUND AT FRACFOCUS.ORG</p>
SPACING	<p>[12/15/2021 - GC2] - FORMATIONS UNSPACED, 170-ACRE N2 NW4, NE4 SE4 NW4, NW4 SE4 NW4, NE4 SW4 NW4 26-25N-13E AND SE4 SE4, S2 SW4 SE4 23-25N-13E</p>

WELL LOCATION
of
PART OF SECTION 26
TOWNSHIP 25 NORTH, RANGE 13 EAST
WASHINGTON COUNTY, OKLAHOMA

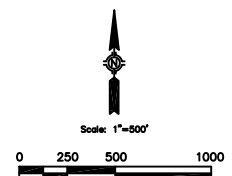
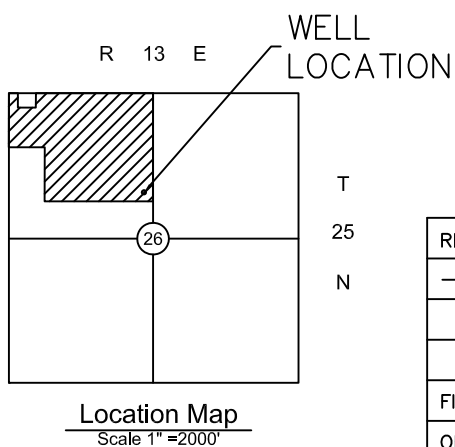
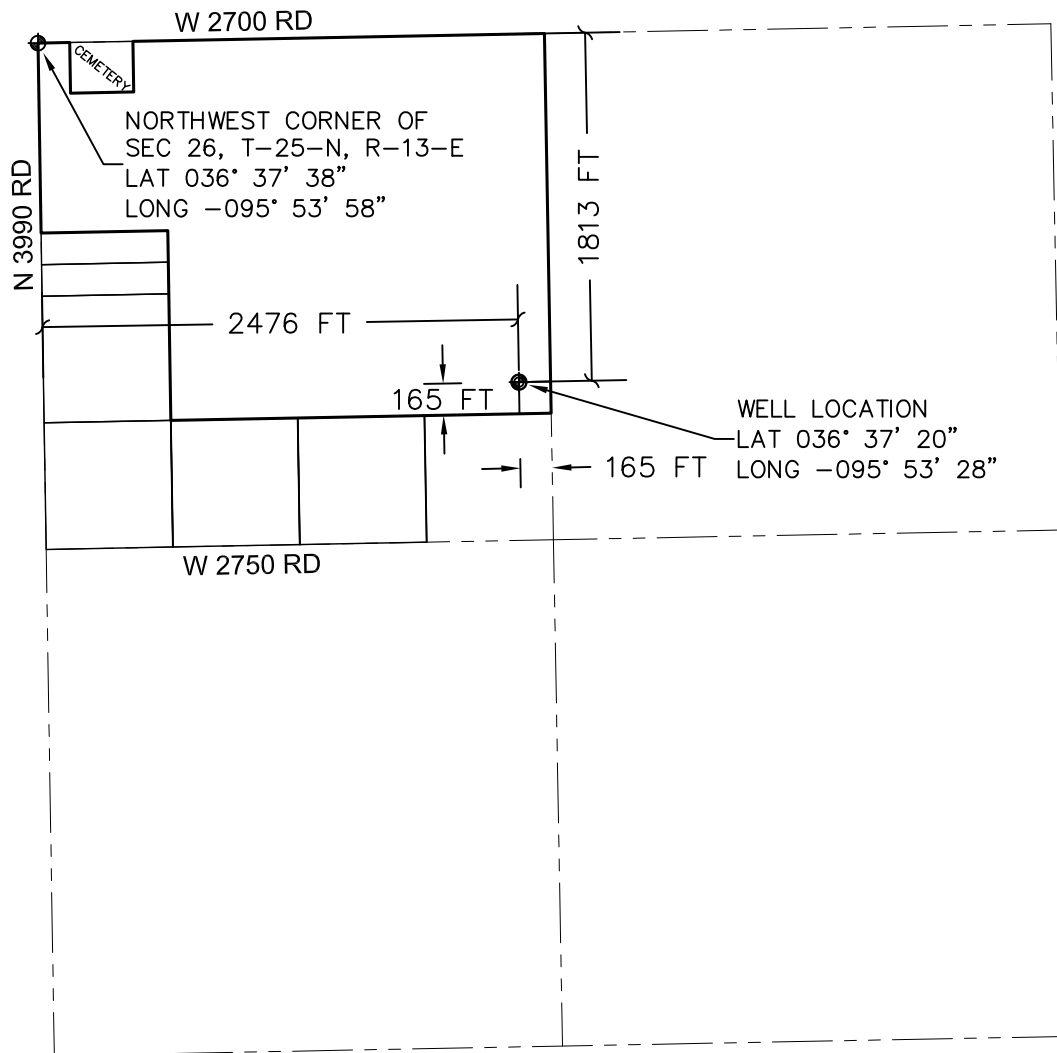

REVISIONS	BY	DATE
-	-	-

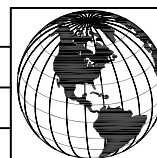

SAACS
SURVEYING

5 W. 42ND ST. | SAND SPRINGS, OK 74063
PHONE: (918) 245-0456 | EMAIL: RUSS@SAACSSURVEYING.COM
C.A. NO.: 7767 EXP. DATE: 6/30/23

FILE:	21-041	SURVEY BY:	ISS	SURVEY DATE:	12/13/2021
ORDER:		DRAWN BY:	RDL	SCALE:	1"=500'
ORIG. DOC. DATE:		CHECKED BY:		SHEET	1 OF 1