

API NUMBER: 051 24893

OKLAHOMA CORPORATION COMMISSION
OIL & GAS CONSERVATION DIVISION
P.O. BOX 52000
OKLAHOMA CITY, OK 73152-2000
(Rule 165:10-3-1)

Approval Date: 12/15/2021
Expiration Date: 06/15/2023

Multi Unit Oil & Gas

PERMIT TO DRILL

WELL LOCATION: Section: 17 Township: 6N Range: 6W County: GRADY

SPOT LOCATION: ☐ NE ☐ SW ☐ SW ☐ SE FEET FROM QUARTER: FROM SOUTH FROM EAST
SECTION LINES: 526 2305

Lease Name: GEORGE Well No: 5-17-8XHW Well will be 526 feet from nearest unit or lease boundary.

Operator Name: CONTINENTAL RESOURCES INC Telephone: 4052349797; 4052349000; OTC/OCC Number: 3186 0

CONTINENTAL RESOURCES INC
PO BOX 268870
OKLAHOMA CITY, OK 73126-8870

GEORGE E. JR. & LOU MCNEFF REVOCABLE TRUST
1408 COUNTY ROAD 1390
CHICKASHA OK 73018

Formation(s) (Permit Valid for Listed Formations Only):

Name	Code	Depth
1 WOODFORD	319WDFD	15192

Spacing Orders: 611024

Location Exception Orders: No Exceptions

Increased Density Orders: No Density

Pending CD Numbers: 202102561

Working interest owners' notified: ***

Special Orders: No Special

202102562

202102564

202102572

202102573

Total Depth: 24721

Ground Elevation: 1058

Surface Casing: 1500

Depth to base of Treatable Water-Bearing FM: 530

Deep surface casing has been approved

Under Federal Jurisdiction: No
Fresh Water Supply Well Drilled: No
Surface Water used to Drill: Yes

Approved Method for disposal of Drilling Fluids:

D. One time land application -- (REQUIRES PERMIT)

PERMIT NO: 21-37857

H. (Other)

SEE MEMO

PIT 1 INFORMATION

Type of Pit System: CLOSED Closed System Means Steel Pits

Type of Mud System: WATER BASED

Chlorides Max: 5000 Average: 3000

Is depth to top of ground water greater than 10ft below base of pit? Y

Within 1 mile of municipal water well? N

Wellhead Protection Area? N

Pit is located in a Hydrologically Sensitive Area.

Category of Pit: C

Liner not required for Category: C

Pit Location is: ALLUVIAL

Pit Location Formation: ALLUVIUM

PIT 2 INFORMATION

Type of Pit System: CLOSED Closed System Means Steel Pits

Type of Mud System: OIL BASED

Chlorides Max: 300000 Average: 200000

Is depth to top of ground water greater than 10ft below base of pit? Y

Within 1 mile of municipal water well? N

Wellhead Protection Area? N

Pit is located in a Hydrologically Sensitive Area.

Category of Pit: C

Liner not required for Category: C

Pit Location is: ALLUVIAL

Pit Location Formation: ALLUVIUM

This permit does not address the right of entry or settlement of surface damages. The duration of this permit is 18 MONTHS, except as otherwise provided by Rule 165: 10-3-1. Rule 165: 10-3-4 (c) (7) (e) - The Operator shall give 24 Hours notice by telephone to the appropriate District Office of the Conservation Division as to when Surface Casing will be run.

MULTI UNIT HOLE 1

Section: 8	Township: 6N	Range: 6W	Meridian: IM	Total Length: 9529
County: GRADY				Measured Total Depth: 24721
Spot Location of End Point: NE	NW	NW	NE	True Vertical Depth: 16000
Feet From: NORTH	1/4 Section Line: 50			End Point Location from
Feet From: EAST	1/4 Section Line: 2267			Lease, Unit, or Property Line: 50

NOTES:

Category	Description
DEEP SURFACE CASING	[12/1/2021 - GC2] - APPROVED; NOTIFY OCC FIELD INSPECTOR IMMEDIATELY OF ANY LOSS OF CIRCULATION OR FAILURE TO CIRCULATE CEMENT TO SURFACE ON ANY CONDUCTOR OR SURFACE CASING
HYDRAULIC FRACTURING	<p>[12/1/2021 - GC2] - OCC 165:10-3-10 REQUIRES:</p> <p>1) NOTICE SHALL BE GIVEN AT LEAST 5 BUSINESS DAYS PRIOR TO COMMENCEMENT OF HYDRAULIC FRACTURING OPERATIONS ON A HORIZONTAL WELL TO OPERATORS PRODUCING WELLS WITHIN 1 MILE OF THE COMPLETION INTERVAL OF THE SUBJECT WELL. THE NOTICE TO SUCH OPERATORS SHALL CONTAIN THE INFORMATION IN FORM 6000NOO. IF THE HYDRAULIC FRACTURING OPERATIONS SCHEDULE CHANGES AFTER NOTICE HAS BEEN PROVIDED, RESULTING IN A DELAY OF OPERATIONS OF MORE THAN 5 DAYS FROM THE INITIAL NOTICE, NEW NOTICE IS REQUIRED TO BE GIVEN;</p> <p>2) NOTICE WILL BE GIVEN TO THE OCC CENTRAL OFFICE AND LOCAL DISTRICT OFFICES AT LEAST 48 HOURS PRIOR TO COMMENCEMENT OF HYDRAULIC FRACTURING OPERATIONS. FORM 6000NHF SHALL BE USED AND IS FOUND AT THIS LINK: OCCWEB.COM/OG/OGFORMS.HTML; AND,</p> <p>3) THE CHEMICAL DISCLOSURE OF HYDRAULIC FRACTURING INGREDIENTS FOR ALL WELLS IS TO BE REPORTED TO FRACFOCUS WITHIN 60 DAYS AFTER THE CONCLUSION OF HYDRAULIC FRACTURING OPERATIONS, FOUND AT FRACFOCUS.ORG</p>
MEMO	[12/1/2021 - GC2] - CLOSED SYSTEM=STEEL PITS (REQUIRED - BITTER CREEK AND WASHITA RIVER), OBM RETURNED TO VENDOR, CUTTINGS PERMITTED PER DISTRICT
PENDING CD – 202102561	[12/9/2021 - GB6] - (I.O.) (640) 8-6N-6W EXT 624300 WDFD, OTHERS REC. 12/14/2021 (MILLER)
PENDING CD – 202102562	[12/9/2021 - GB6] - (I.O.) 17-6N-6W X611024 WDFD, OTHER WDFD 3 WELLS OTHER 1 WELL NO OPER. NAMED REC. 12/14/2021 (MILLER)
PENDING CD – 202102564	[12/9/2021 - GB6] - (I.O.) 8-6N-6W X202102561 WDFD, OTHER WDFD 2 WELLS OTHER 1 WELL NO OPER. NAMED REC. 12/14/2021 (MILLER)
PENDING CD – 202102572	[12/9/2021 - GB6] - (I.O.) 17 & 8 -6N-6W EST MULTIUNIT HORIZONTAL WELL X611204 WDFD, OTHERS 17-6N-6W X202102561 WDFD, OTHERS 8-6N-6W (OTHERS ADJACENT COMMON SOURCES OF SUPPLY TO WDFD) 50% 17-6N-6W 50% 8-6N-6W CONTINENTAL RESOURCES, INC. REC. 12/14/2021 (MILLER)
PENDING CD – 202102573	[12/9/2021 - GB6] - (I.O.) 17 & 8 -6N-6W X611204 WDFD, OTHERS 17-6N-6W X202102561 WDFD, OTHERS 8-6N-6W X165:10-3-28(C)(2)(B) MAY BE CLOSER THAN 600' TO CUNNINGHAM 5-32-5XHW COMPL. INT. (17-6N-6W) NCT 150' FSL, NCT 0' FNL, NCT 990' FEL COMPL. INT. (8-6N-6W) NCT 0' FSL, NCT 150' FNL, NCT 990' FEL CONTINENTAL RESOURCES, INC. REC. 12/14/2021 (MILLER)
SPACING – 611024	[12/9/2021 - GB6] - (640) 17-6N-6W EXT 609305 WDFD, OTHERS

This permit does not address the right of entry or settlement of surface damages. The duration of this permit is 18 MONTHS, except as otherwise provided by Rule 165: 10-3-1. Rule 165: 10-3-4 (c) (7) (e) - The Operator shall give 24 Hours notice by telephone to the appropriate District Office of the Conservation Division as to when Surface Casing will be run.

051 24893 GEORGE 5-17-8XHW

EXHIBIT: A (1 of 3)
SHEET: 8.5x14
SHL: 17-6N-6W
BHL-4: 8-6N-6W
BHL-5: 8-6N-6W



WELL PAD ID:
68717B86-4DF6-9690-D3F4-F5E3005B74AB

SH-4-ID: P5JDRLR1EJ
SH-5-ID: O3IAOFNG00

COVER SHEET

CONTINENTAL RESOURCES, INC.
P.O. BOX 26900 OKLAHOMA CITY, OK 73126 * (T) 1-800-256-8955 (F) 405-234-9253

Section 17 Township 6N Range 6W I.M. SH-4: GEORGE 4-17-8XHW
County GRADY State OK SH-5: GEORGE 5-17-8XHW
Operator CONTINENTAL RESOURCES, INC.

NAD-83							EXISTING ELEVATION	DESIGN ELEVATION
POINT	WELL NAME	NORTHING	EASTING	LATITUDE LONGITUDE	LATITUDE LONGITUDE			
SH-4	GEORGE 4-17-8XHW	601996	2012067	34° 59' 14.70" -97° 51' 16.39"	34.987416 -97.854552	555' FSL / 2315' FEL (NW/4 SW/4 SW/4 SE/4 SEC 17)	1057.50'	1058.15'
LP-4	LANDING POINT	601996	2011418	34° 59' 14.70" -97° 51' 24.18"	34.987418 -97.856717	555' FSL / 2310' FWL (SW/4 SEC 17)	--	--
BHL-4	BOTTOM HOLE LOCATION	611970	2011386	35° 00' 53.36" -97° 51' 24.40"	35.014823 -97.856777	50' FNL / 2310' FWL (NW/4 SEC 8)	--	--
SH-5	GEORGE 5-17-8XHW	601968	2012077	34° 59' 14.42" -97° 51' 16.27"	34.987338 -97.854519	526' FSL / 2305' FEL (NE/4 SW/4 SW/4 SE/4 SEC 17)	1057.48'	1058.15'
LP-5	LANDING POINT	601967	2012138	34° 59' 14.41" -97° 51' 15.53"	34.987336 -97.854314	526' FSL / 2243' FEL (SE/4 SEC 17)	--	--
BHL-5	BOTTOM HOLE LOCATION	611972	2012106	35° 00' 53.37" -97° 51' 15.74"	35.014824 -97.854372	50' FNL / 2267' FEL (NE/4 SEC 8)	--	--
X-1	MECOY #1	602760	2010158	34° 59' 22.28" -97° 51' 39.31"	34.989523 -97.860920	17-6N-6W: TD: 13460' 1320' FSL / 1050' FWL	--	--
X-2	IRENE CALVERT #1	605405	2010422	34° 59' 48.44" -97° 51' 36.10"	34.996789 -97.860028	17-6N-6W: TD: 13600' 1325' FNL / 1320' FWL	--	--
X-3	GEORGE #1-17H	601612	2013782	34° 59' 10.87" -97° 50' 55.78"	34.986354 -97.848828	17-6N-6W: TD: 19531' 170' FSL / 600' FEL	--	--
X-4	MCNEIL #1	609370	2010406	35° 00' 27.66" -97° 51' 36.23"	35.007682 -97.860063	8-6N-6W: TD: 13184' 2640' FSL / 1320' FWL	--	--

NAD-27							EXISTING ELEVATION	DESIGN ELEVATION
POINT	WELL NAME	NORTHING	EASTING	LATITUDE LONGITUDE	LATITUDE LONGITUDE			
SH-4	GEORGE 4-17-8XHW	601954	2043663	34° 59' 14.45" -97° 51' 15.24"	34.987348 -97.854233	555' FSL / 2315' FEL (NW/4 SW/4 SW/4 SE/4 SEC 17)	1057.50'	1058.15'
LP-4	LANDING POINT	601954	2043015	34° 59' 14.46" -97° 51' 23.03"	34.987351 -97.856398	555' FSL / 2310' FWL (SW/4 SEC 17)	--	--
BHL-4	BOTTOM HOLE LOCATION	611929	2042983	35° 00' 53.12" -97° 51' 23.25"	35.014756 -97.856457	50' FNL / 2310' FWL (NW/4 SEC 8)	--	--
SH-5	GEORGE 5-17-8XHW	601926	2043673	34° 59' 14.17" -97° 51' 15.12"	34.987271 -97.854200	526' FSL / 2305' FEL (NE/4 SW/4 SW/4 SE/4 SEC 17)	1057.48'	1058.15'
LP-5	LANDING POINT	601926	2043735	34° 59' 14.17" -97° 51' 14.38"	34.987269 -97.853995	526' FSL / 2243' FEL (SE/4 SEC 17)	--	--
BHL-5	BOTTOM HOLE LOCATION	611930	2043703	35° 00' 53.13" -97° 51' 14.59"	35.014757 -97.854053	50' FNL / 2267' FEL (NE/4 SEC 8)	--	--
X-1	MECOY #1	602719	2041755	34° 59' 22.04" -97° 51' 38.16"	34.989456 -97.860601	17-6N-6W: TD: 13460' 1320' FSL / 1050' FWL	--	--
X-2	IRENE CALVERT #1	605364	2042018	34° 59' 48.20" -97° 51' 34.95"	34.996722 -97.859709	17-6N-6W: TD: 13600' 1325' FNL / 1320' FWL	--	--
X-3	GEORGE #1-17H	601570	2045378	34° 59' 10.63" -97° 50' 54.63"	34.986287 -97.848509	17-6N-6W: TD: 19531' 170' FSL / 600' FEL	--	--
X-4	MCNEIL #1	609328	2042002	35° 00' 27.42" -97° 51' 35.08"	35.007616 -97.859744	8-6N-6W: TD: 13184' 2640' FSL / 1320' FWL	--	--

Certificate of Authorization No. 7318



Prepared By:
PSLS
14612 Hertz Quail Springs
Pkwy.
Oklahoma City, OK 73134

REVISIONS					
No.	DATE	STAKED	BY	DESCRIPTION	COMMENTS
00	11-17-21	**--**--21	HDG	ISSUED FOR APPROVAL	--

Oklahoma PLS No.1860 DATE

EXHIBIT: A (3 of 3)
SHEET: 8.5x14
SHL: 17-6N-6W
BHL-5: 8-6N-6W

PETRO LAND SERVICES SOUTH, LLC
14612 HERTZ QUAIL SPRINGS PKWY, OKLA. CITY, OKLA. 73134 * OFFICE (405) 212-3108
Certificate of Authorization No. 7318



CONTINENTAL
RESOURCES, INC
(OPERATOR)

GRADY County Oklahoma
526' FSL-2305' FEL Section 17 Township 6N Range 6W I.M.

WELL: GEORGE 5-17-8XHW

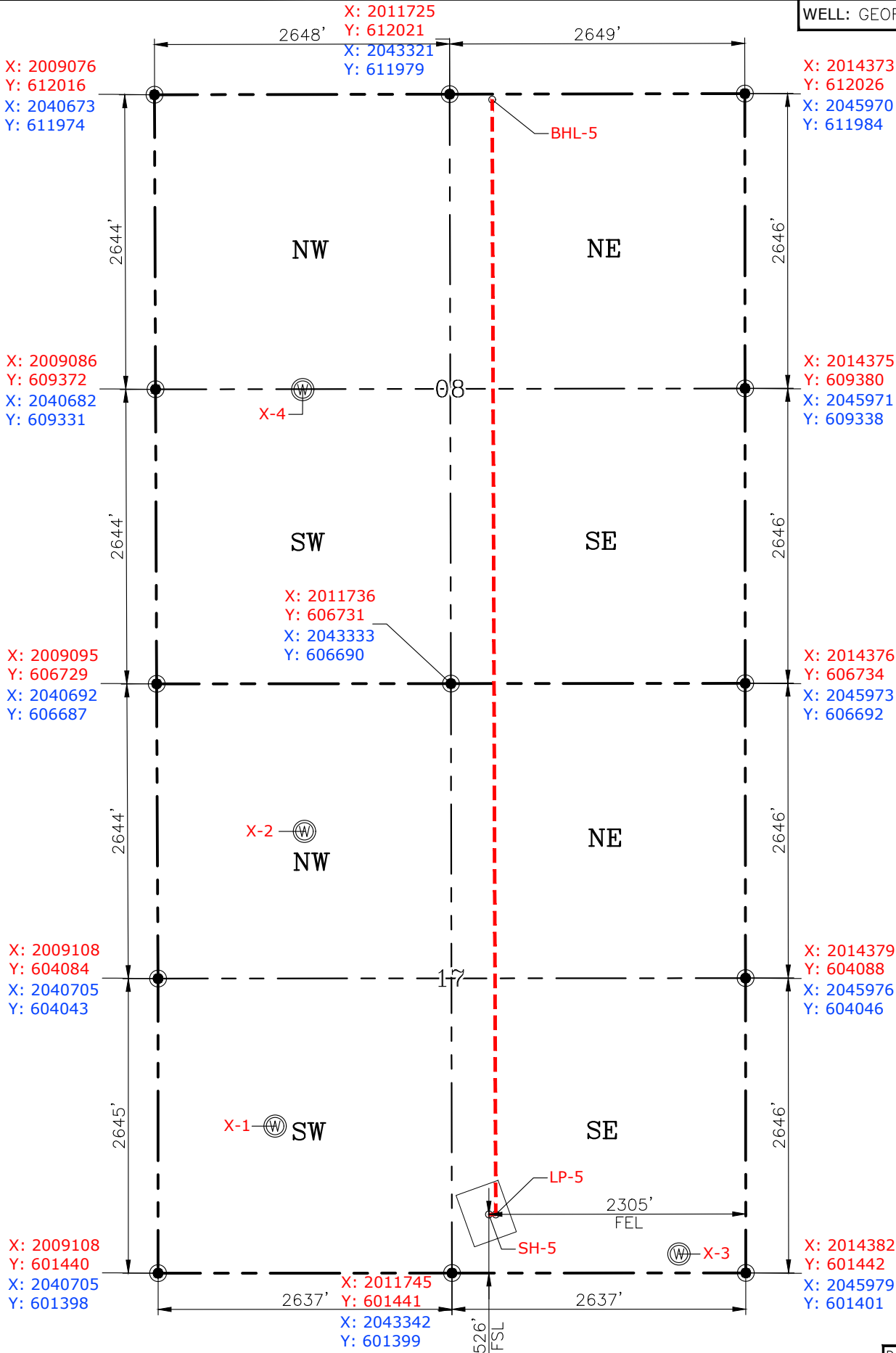

CURRENT REV.: 0

Date Drawn: 11-17-21

Please note that this location was staked on the ground under the supervision of a Licensed Professional Land Surveyor, but the accuracy of this survey is not guaranteed. Please contact PLS promptly if any inconsistency is determined. GPS data is observed from RTK-GPS. NOTE: X and Y data shown hereon for Section Corners may NOT have been surveyed on-the-ground, and further, does NOT represent a true Boundary Survey. Quarter Section distances may be assumed from a Government Survey Plat or assumed at a proportionate distance from opposing section corners, or occupation thereof, and may not have been measured on-the-ground, and further, does not represent a true Boundary Survey.

CERTIFICATE:

I, FRED A. SELENSKY, an Oklahoma Licensed Land Surveyor and an authorized agent of Petro Land Services South, LLC, do hereby certify to the information shown herein.



Fred A. Selensky
Oklahoma PLS No.1860

11-17-21

DATE

EXHIBIT: B
SHEET: 8.5x11
SHL: 17-6N-6W
BHL-4: 8-6N-6W
BHL-5: 8-6N-6W

PETRO LAND SERVICES SOUTH, LLC

14612 HERTZ QUAIL SPRINGS PKWY, OKLA. CITY, OKLA. 73134 * OFFICE (405) 212-3108
Certificate of Authorization No. 7318



CONTINENTAL
RESOURCES, INC
(OPERATOR)

SH-4: 555' FSL-2315' FEL
SH-5: 526' FSL-2305' FEL
GRADY County Oklahoma
Section 17 Township 6N Range 6W I.M.

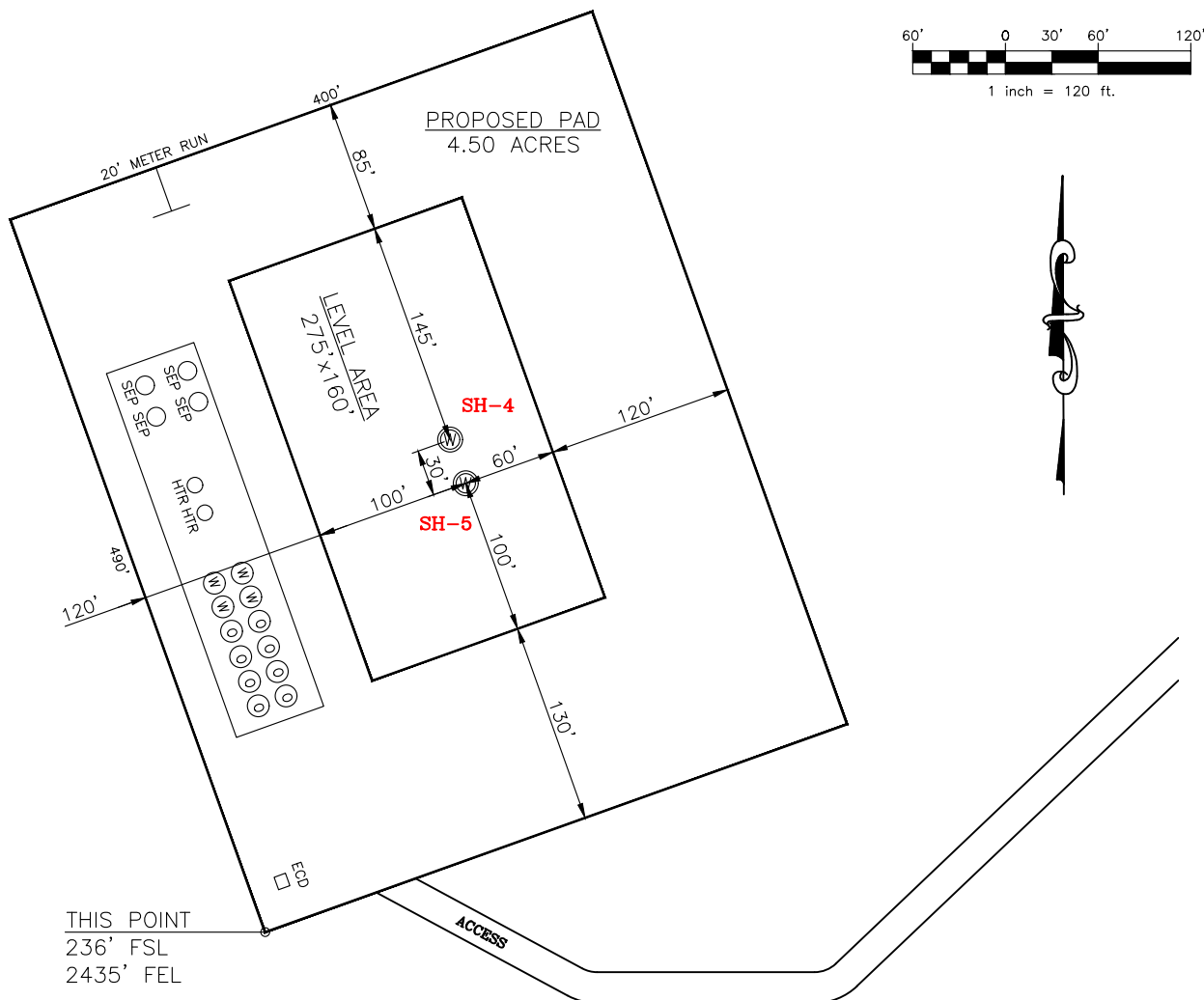

CURRENT REV.: 0

SH-4: GEORGE 4-17-8XHW	SH-5: GEORGE 5-17-8XHW
DATUM: <u>NAD-83</u>	DATUM: <u>NAD-83</u>
NORTHING: <u>601996</u>	NORTHING: <u>601968</u>
EASTING: <u>2012067</u>	EASTING: <u>2012077</u>
LAT: <u>N34°59'14.70"</u>	LAT: <u>N34°59'14.42"</u>
LONG: <u>W97°51'16.39"</u>	LONG: <u>W97°51'16.27"</u>
LAT: <u>34.987416°</u>	LAT: <u>34.987338°</u>
LONG: <u>-97.854552°</u>	LONG: <u>-97.854519°</u>

Operator: CONTINENTAL RESOURCES, INC.

Lease Name: --

Topography & Vegetation: Pasture Good Drill Site? Yes

Reference Stakes or Alternate Location Stakes Set: No

Best Accessibility to Location: From The East Line

Distance & Direction From Hwy. or Town: Leaving Chickasha, head south on SH-277 for 3.59 miles & turn left on Cottonwood Rd. Head east for 5.03 miles & turn right on Maple Rd. Head south for 0.75 miles to the proposed access road.

STATE PLANE
COORDINATES
(US FEET): SOUTH

THE INFORMATION SHOWN
HEREIN IS FOR CONSTRUCTION
PURPOSES ONLY

Well SH-4: GEORGE 4-17-8XHW

Well SH-5: GEORGE 5-17-8XHW

LANDING POINT, BOTTOM HOLE AND DRILL PATH
INFORMATION PROVIDED BY OPERATOR LISTED,
NOT SURVEYED.

Prepared By:

PSLS
PSLS
14612 Hertz Quail Springs
PkwY.
Oklahoma City, OK 73134

(This Information Was Gathered With a GPS
Receiver With ±1 Foot Horiz./Vert. Accuracy
Certificate of Authorization No. 7318)

EXHIBIT: C
SHEET: 8.5x11
SHL: 17-6N-6W
BHL-4: 8-6N-6W
BHL-5: 8-6N-6W

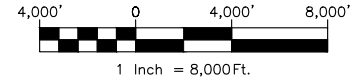

VICINITY MAP

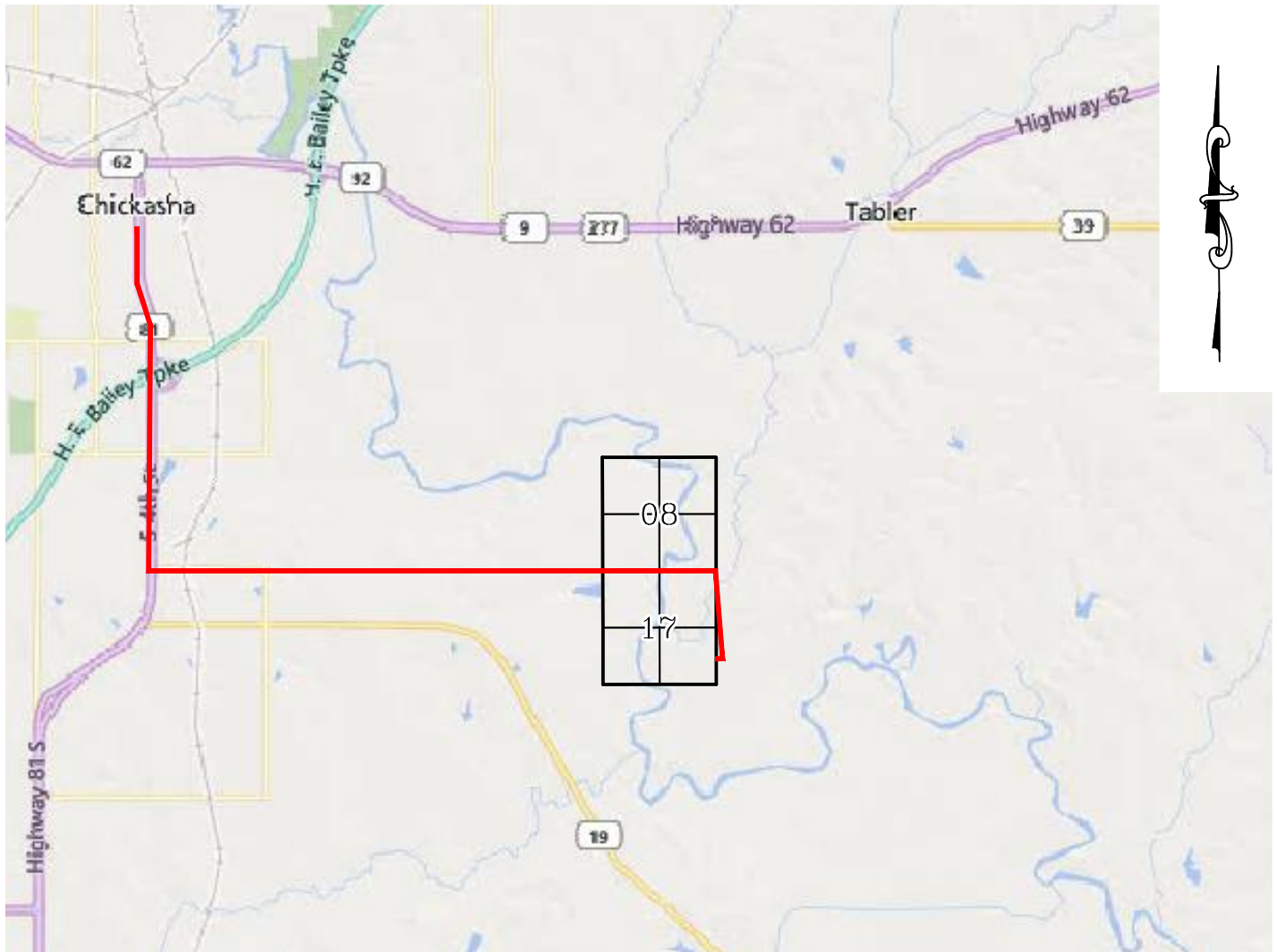

LEAVING CHICKASHA, HEAD SOUTH ON SH-277 FOR 3.59 MILES & TURN LEFT ON COTTONWOOD RD. HEAD EAST FOR 5.03 MILES & TURN RIGHT ON MAPLE RD. HEAD SOUTH FOR 0.75 MILES TO THE PROPOSED ACCESS ROAD.

CONTINENTAL RESOURCES, INC.

P.O. BOX 26900 OKLAHOMA CITY, OK 73126 * (T) 1-800-256-8955 (F) 405-234-9253



Prepared By:
Petro Land Services South
14612 Hertz Quail Springs Pkwy.
Oklahoma City, OK 73134

Section 17 Township 6N Range 6W I.M. Well SH-4: GEORGE 4-17-8XHW
County GRADY State OK Well SH-5: GEORGE 5-17-8XHW
Operator CONTINENTAL RESOURCES, INC.

EXHIBIT: D
SHEET: 8.5x11
SHL: 17-6N-6W
BHL-4: 8-6N-6W
BHL-5: 8-6N-6W



Well SH-4: GEORGE 4-17-8XHW
Well SH-5: GEORGE 5-17-8XHW

FACING NORTH

(NO IMAGES AVAILABLE)

FACING SOUTH

(NO IMAGES AVAILABLE)

CURRENT REV.: 0

Prepared By:  PSLS 14612 Hertz Quail Springs Pkwy. Oklahoma City, OK 73134	TERRAIN	DRAWN BY:	HDG	SCALE:	N.T.S.
		CHECKED BY:	MJL	JOB No.:	--
		APPROVED BY:	--	DWG. NO.:	TERRAIN-1
		DATE ISSUED:	11-17-21	SHEET:	1 OF 2

EXHIBIT: E
SHEET: 8.5x11
SHL: 17-6N-6W
BHL-4: 8-6N-6W
BHL-5: 8-6N-6W



Well SH-4: GEORGE 4-17-8XHW
Well SH-5: GEORGE 5-17-8XHW

FACING EAST

(NO IMAGES AVAILABLE)

FACING WEST

(NO IMAGES AVAILABLE)

CURRENT REV.: 0

Prepared By:  PSLS 14612 Hertz Quail Springs Pkwy. Oklahoma City, OK 73134	TERRAIN	DRAWN BY:	HDG	SCALE:	N.T.S.
		CHECKED BY:	MJL	JOB No.:	--
		APPROVED BY:	--	DWG. NO.:	TERRAIN-2
		DATE ISSUED:	11-17-21	SHEET:	2 OF 2

EXHIBIT: F
SHEET: 8.5x11
SHL: 17-6N-6W
BHL-4: 8-6N-6W
BHL-5: 8-6N-6W



Well SH-4: GEORGE 4-17-8XHW
Well SH-5: GEORGE 5-17-8XHW

PROPOSED ACCESS ROAD = 1077' | 65.27 RODS (TOTAL)

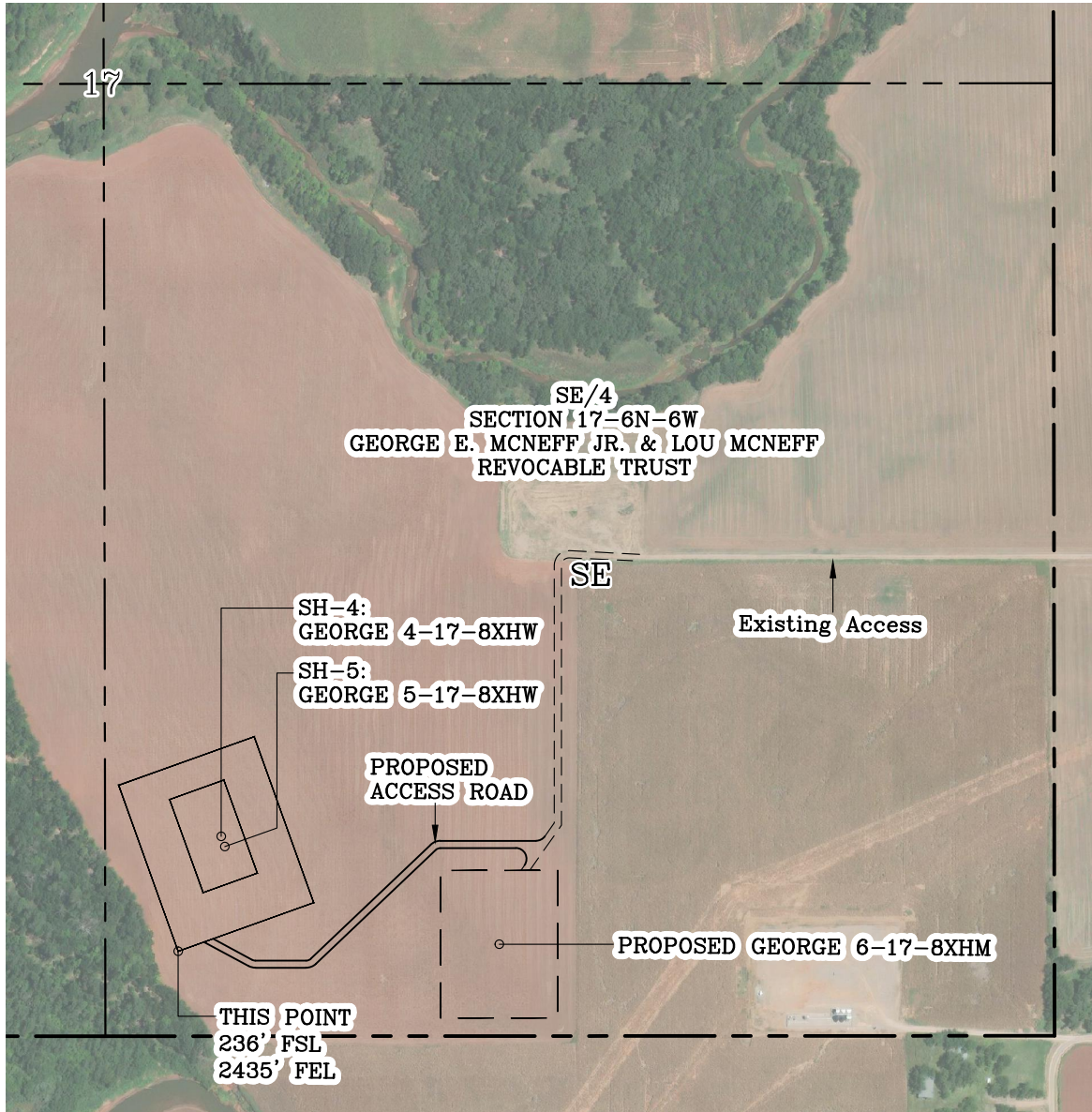

GPS DATUM - NAD83, OK SOUTH ZONE
US FEET SCALE: 1" = 500'

Section 17 Township 6N Range 6W I.M.
County GRADY State OK
Operator CONTINENTAL RESOURCES, INC.

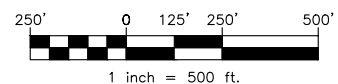

CURRENT REV.: 0

Prepared By:  PSLS 14612 Hertz Quail Springs Pkwy. Oklahoma City, OK 73134	AERIAL PLAT	DRAWN BY:	HDG	SCALE:	1" = 500'
		CHECKED BY:	MJL	JOB No.:	--
		APPROVED BY:	--	DWG. NO.:	AERIAL-1
		DATE ISSUED:	11-17-21	SHEET:	1 OF 4

EXHIBIT: G
 SHEET: 8.5x11
 SHL: 17-6N-6W
 BHL-4: 8-6N-6W
 BHL-5: 8-6N-6W



GPS DATUM - NAD83, OK SOUTH ZONE
 US FEET SCALE: 1" = 50'

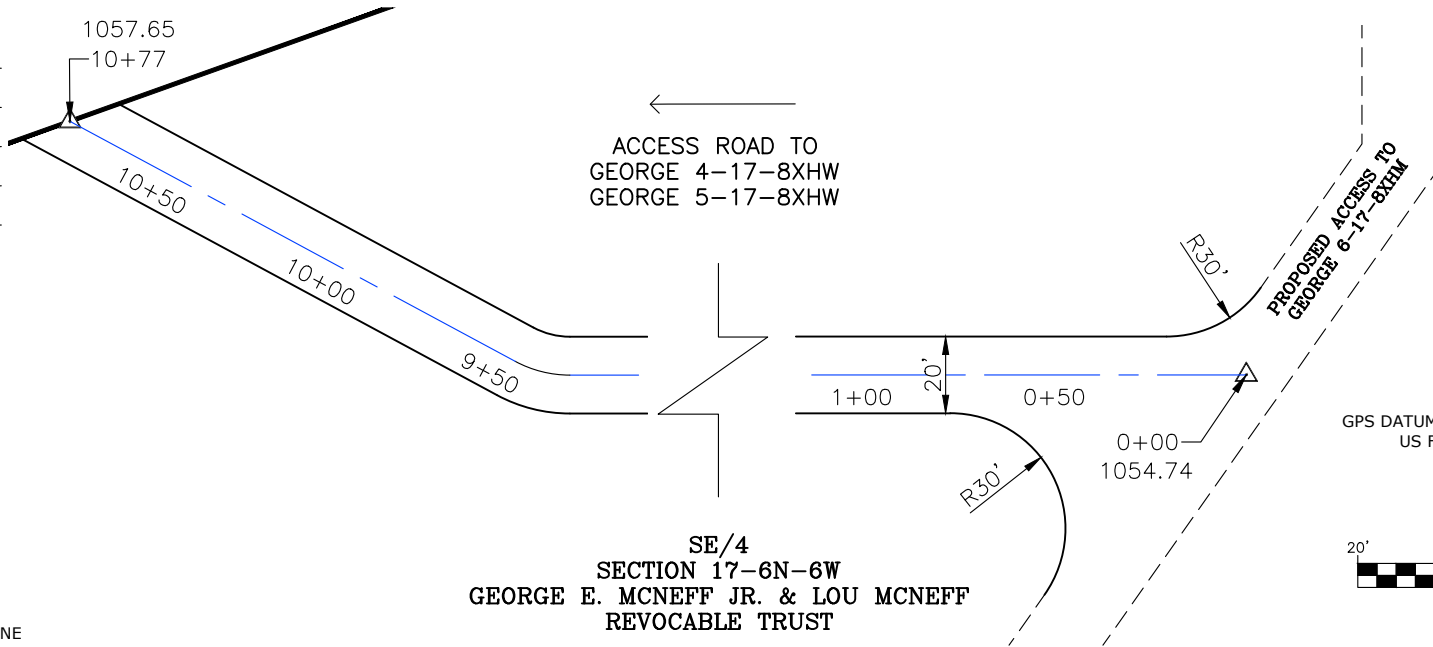

GPS DATUM - NAD83, OK SOUTH ZONE
 US FEET SCALE: 1" = 50'

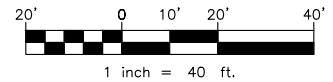

- * THIS PROPOSED LEASE ROAD PLAT DOES NOT REPRESENT A TRUE BOUNDARY SURVEY.
- * THE FOOTAGES AND TIES SHOWN HEREON ARE FROM LINES OF OCCUPATION AND MAY NOT BE FROM ACTUAL PROPERTY CORNERS.

Well SH-4: GEORGE 4-17-8XHW
 Well SH-5: GEORGE 5-17-8XHW

PROPOSED ACCESS ROAD = 1077' | 65.27 RODS (TOTAL)

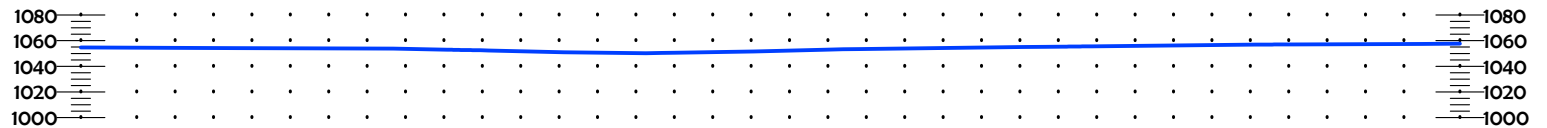
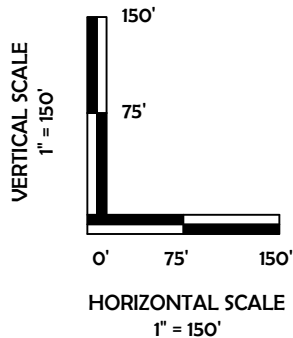

CURRENT REV.: 0

Prepared By: **PSLS**
 14612 Hertz Quail Springs Pkwy.
 Oklahoma City, OK 73134



Continental
 RESOURCES

P.O. Box 26900
 Oklahoma City
 Oklahoma, 73126
 (T) 1-800-256-8955
 (F) 405-234-9253

LEASE ROAD PLAN & PROFILE

DRAWN BY:	HDG	SCALE:	AS NOTED
CHECKED BY:	MJL	JOB No.:	--
APPROVED BY:	--	DWG. NO.:	P&P
DATE ISSUED:	11-17-21	SHEET:	2 OF 4

EXHIBIT: H
SHEET: 8.5x11
SHL: 17-6N-6W
BHL-4: 8-6N-6W
BHL-5: 8-6N-6W



Well SH-4: GEORGE 4-17-8XHW
Well SH-5: GEORGE 5-17-8XHW

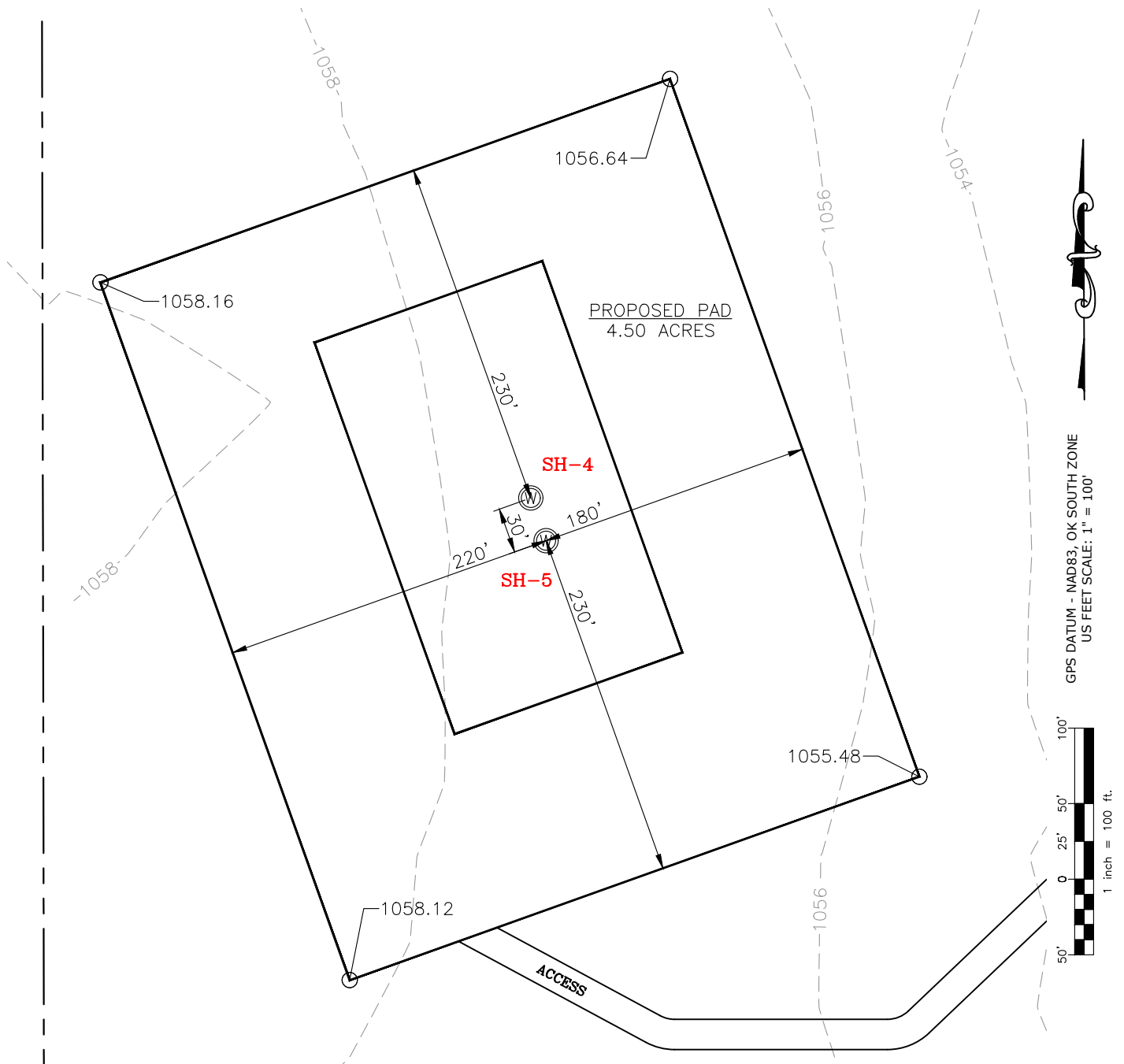

CURRENT REV.: 0

Prepared By: PSLS 14612 Hertz Quail Springs Pkwy. Oklahoma City, OK 73134	EXISTING GRADING PLAN	DRAWN BY:	HDG	SCALE:	1" = 100'
		CHECKED BY:	MJL	JOB No.:	--
		APPROVED BY:	--	DWG. NO.:	EX-GR.
		DATE ISSUED:	11-17-21	SHEET:	3 OF 4

EXHIBIT: I
SHEET: 8.5x11
SHL: 17-6N-6W
BHL-4: 8-6N-6W
BHL-5: 8-6N-6W



Well SH-4: GEORGE 4-17-8XHW
Well SH-5: GEORGE 5-17-8XHW

TOTAL PROPOSED DISTURBED AREA: 5.25 ACRES

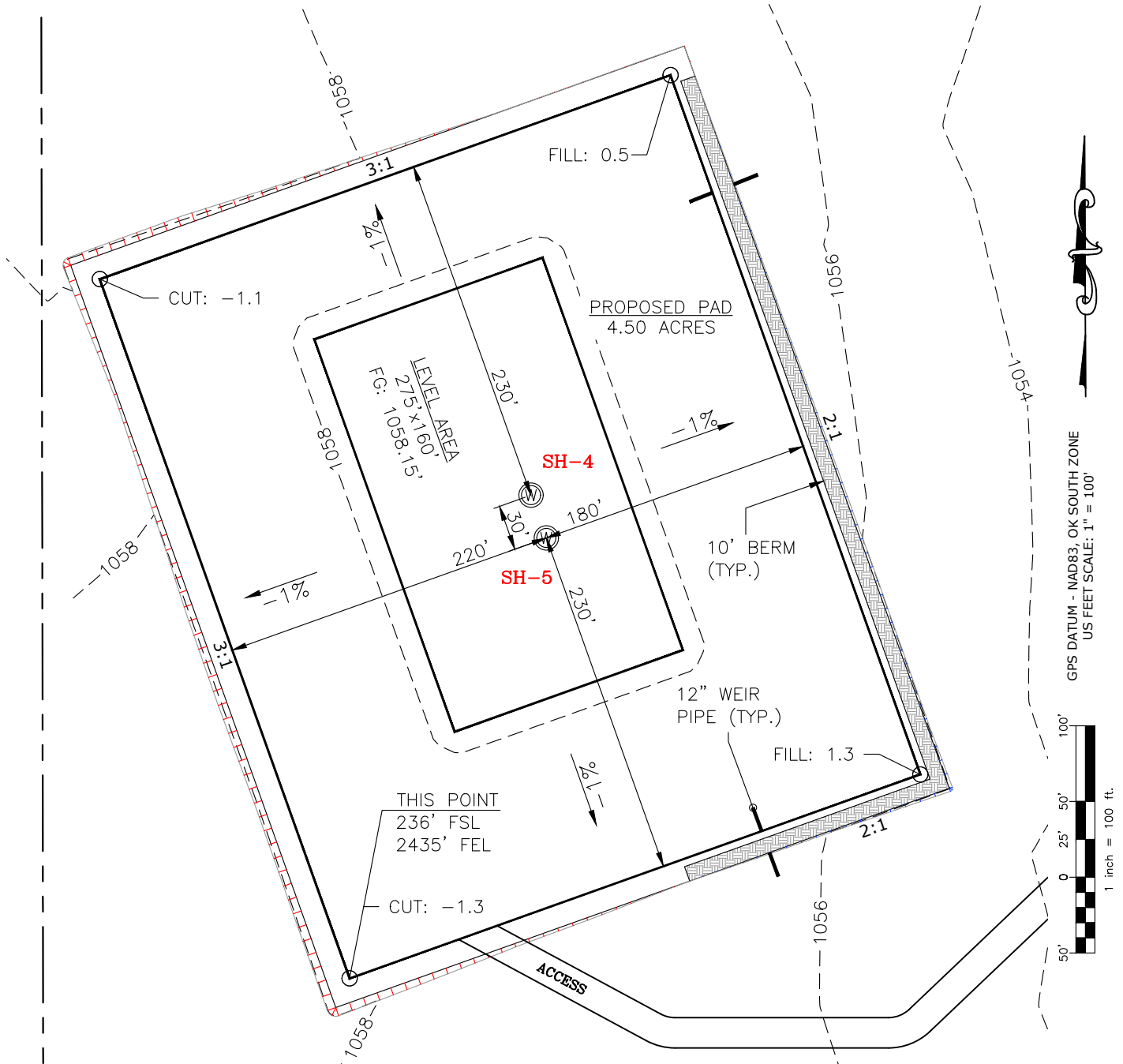

CUT VOLUME 1454.15 CU. YD. | 6" OF STRIPPED TOP SOIL: 4,233.35 CU. YD.
FILL VOLUME 1454.20 CU. YD. | BERM LENGTH: 671' (449.57 CU. YD.)

(CUT/FILL VOLUMES DO NOT INCLUDE 6" OF STRIPPED TOP SOIL)

CURRENT REV.: 0

Prepared By: PSLS 14612 Hertz Quail Springs Pkwy. Oklahoma City, OK 73134	PROPOSED GRADING PLAN	DRAWN BY:	HDG	SCALE:	1" = 100'
		CHECKED BY:	MJL	JOB No.:	--
		APPROVED BY:	--	DWG. NO.:	PRO-GR.
		DATE ISSUED:	11-17-21	SHEET:	4 OF 4

EXHIBIT "A"

TABLE OF QUANTITIES

DISTURBED AREA = 5.25 ACRES
ACCESS ROAD = ±1077'





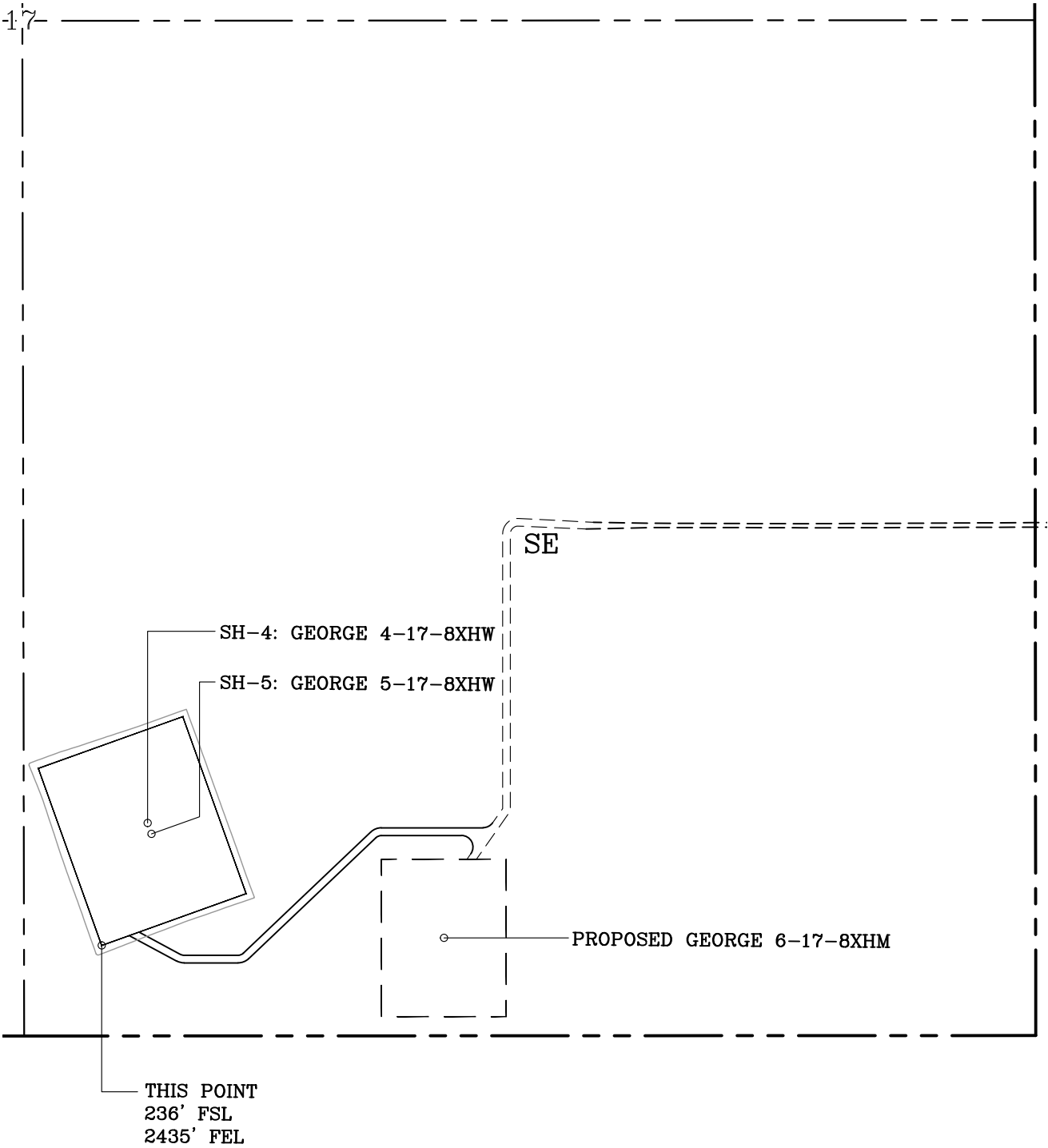

LOCATED ON THE LANDS OF:
GEORGE E. MCNEFF JR. & LOU
MCNEFF REVOCABLE TRUST

SE/4 SEC 17-6N-6W
GRADY COUNTY, OKLAHOMA



GENERAL NOTES:

- 1. THIS IS NOT A BOUNDARY SURVEY.
- 2. THIS SURVEY DOES NOT GUARANTEE TITLE OR OWNERSHIP.

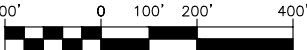
LEGEND			PREPARED BY:		Drawn By: HDG	Date: 11-17-21
	PROPOSED WELL PAD			Checked By: MJL	Scale: 1" = 400'	
	PROPOSED DISTURBED AREA			Sheet Size: 8.5x14	Sheet No. 1 of 1	
			REV.		Description	Date
			0		ISSUED FOR APPROVAL	11-17-21
						
1 inch = 400 ft.						
GPS DATUM - NAD83, OK SOUTH ZONE US FEET SCALE: 1" = 400'			PSLS 14612 HERTZ QUAIL SPRINGS PKWY Oklahoma City, OK 73134			