

API NUMBER: 007 22870 B

OKLAHOMA CORPORATION COMMISSION  
OIL & GAS CONSERVATION DIVISION  
P.O. BOX 52000  
OKLAHOMA CITY, OK 73152-2000  
(Rule 165:10-3-1)

Approval Date: 06/29/2022

Expiration Date: 12/29/2023

Straight Hole

Oil & Gas

**PERMIT TO RECOMPLETE**

WELL LOCATION: Section: 20 Township: 4N Range: 27EC County: BEAVER

SPOT LOCATION:  C  SE  SE FEET FROM QUARTER: FROM SOUTH FROM EAST  
SECTION LINES: 660 660

Lease Name: JOHN LITTLE

Well No: 1-20

Well will be 660 feet from nearest unit or lease boundary.

Operator Name: LATIGO OIL AND GAS INC

Telephone: 5802561416

OTC/OCC Number: 10027 0

LATIGO OIL AND GAS INC

PO BOX 1208

WOODWARD, OK 73802-1208

CHELAN MINARS DRAS

PO BOX 1208

BUENA VISTA CO 81211

Formation(s) (Permit Valid for Listed Formations Only):

	Name	Code	Depth
1	KANSAS CITY	405KSSC	5700
2	MARMATON	404MRMN	6000
3	MORROW	402MRRW	6900
4	CHESTER	354CSTR	7080

Spacing Orders: 44149  
52944

Location Exception Orders: 263053  
656590

Increased Density Orders: 263054  
656590

Pending CD Numbers: No Pending

Working interest owners' notified: \*\*\*

Special Orders: No Special

Total Depth: 7350

Ground Elevation: 2363

Surface Casing: 794 IP

Depth to base of Treatable Water-Bearing FM: 250

Under Federal Jurisdiction: No  
Fresh Water Supply Well Drilled: No  
Surface Water used to Drill: No

Approved Method for disposal of Drilling Fluids:

NOTES:

This permit does not address the right of entry or settlement of surface damages. The duration of this permit is 18 MONTHS, except as otherwise provided by Rule 165: 10-3-1. Rule 165: 10-3-4 (c) (7) (e) - The Operator shall give 24 Hours notice by telephone to the appropriate District Office of the Conservation Division as to when Surface Casing will be run.

Category	Description
CHANGE OF OPERATOR - 656590	6/28/2022 - G56 - X263053 & 263054 CHANGING OPERATOR TO LATIGO OIL & GAS, INC.
HYDRAULIC FRACTURING	<p>[6/24/2022 - GC2] - OCC 165:10-3-10 REQUIRES:</p> <p>1) NOTICE SHALL BE GIVEN AT LEAST 5 BUSINESS DAYS PRIOR TO COMMENCEMENT OF HYDRAULIC FRACTURING OPERATIONS ON A HORIZONTAL WELL TO OPERATORS PRODUCING WELLS WITHIN 1 MILE OF THE COMPLETION INTERVAL OF THE SUBJECT WELL. THE NOTICE TO SUCH OPERATORS SHALL CONTAIN THE INFORMATION IN FORM 6000NOO. IF THE HYDRAULIC FRACTURING OPERATIONS SCHEDULE CHANGES AFTER NOTICE HAS BEEN PROVIDED, RESULTING IN A DELAY OF OPERATIONS OF MORE THAN 5 DAYS FROM THE INITIAL NOTICE, NEW NOTICE IS REQUIRED TO BE GIVEN;</p> <p>2) NOTICE WILL BE GIVEN TO THE OCC CENTRAL OFFICE AND LOCAL DISTRICT OFFICES AT LEAST 48 HOURS PRIOR TO COMMENCEMENT OF HYDRAULIC FRACTURING OPERATIONS. FORM 6000NHF SHALL BE USED AND IS FOUND AT THIS LINK: <a href="http://OCCWEB.COM/OG/OGFORMS.HTML">OCCWEB.COM/OG/OGFORMS.HTML</a>; AND,</p> <p>3) THE CHEMICAL DISCLOSURE OF HYDRAULIC FRACTURING INGREDIENTS FOR ALL WELLS IS TO BE REPORTED TO FRACFOCUS WITHIN 60 DAYS AFTER THE CONCLUSION OF HYDRAULIC FRACTURING OPERATIONS, FOUND AT <a href="http://FRACFOCUS.ORG">FRACFOCUS.ORG</a></p>
INCREASED DENSITY - 263054	6/28/2022 - G56 - 20-4N-27ECM X52944 MRRW X44149A CSTR 1 WELL SHAR-ALAN OIL CO. 7-26-1984 (WELL SPUD 9-18-1984)
LOCATION EXCEPTION - 263053	6/28/2022 - G56 - 20-4N-27ECM XOTHER X52944 MRRW X44149A CSTR 660' FSL, 660' FEL SHAR-ALAN OIL CO. 7-26-1984 (WELL SPUD 9-18-1984)
SPACING	[6/28/2022 - G56] - KSSC, MRMN UNSPACED; 640-ACRE LEASE
SPACING - 44149A	6/28/2022 - G56 - (640) ALL-4N-27ECM VAC 33612/VAR/42054 CRLM VAC OTHER EXT 32728/VAR/42082 CRLM (MOD TO CSTR BY 52944) EXT OTHER
SPACING - 52944	6/28/2022 - G56 - (640) ALL-4N-27ECM VAC OTHERS VAC 33612/VAR/43718 MRRW 20-4N-27ECM AMD/EXT/MOD OTHERS VAC/AMD/EXT/MOD 32728/VAR/44149A/45113/VAR CSTR VAC/AMD/EXT/MOD 47535/50083 MRRW EXT OTHERS

# WELL LOCATION SURVEY

PROPERTY OWNER Shar-Alan Oil Company SURVEY OF WELL "Little 1-20"  
LOCATED 660.00 feet from the South and East Lines of  
SECTION 20, T4N-R27ECM COUNTY OF Beaver STATE OF Oklahoma  
SURVEYED June 13, 1984 PLATTED June 14, 1984

ELEVATION OF WELL LOCATION IS 2363.10 feet

Scale:  
1" = 1,000 ft.

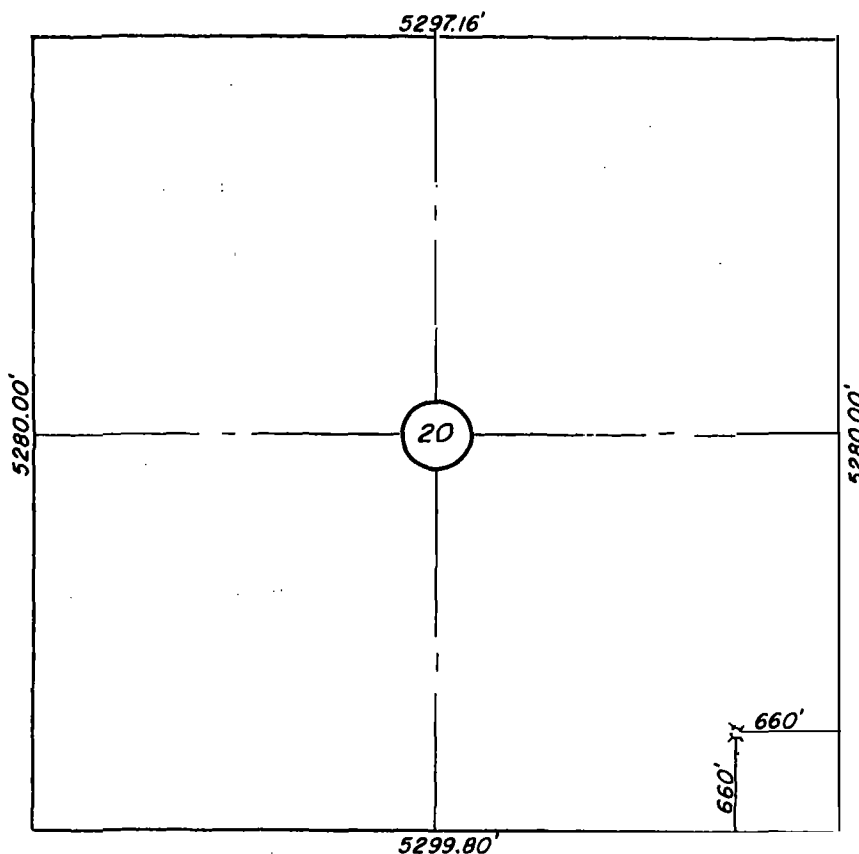

William Tim Campbell

being a Registered Land Surveyor

in the State of Oklahoma Seal No. 1074 do hereby certify that the above plat represents an accurate survey made under my supervision and that all measurements, bearings and monuments are correctly shown and indicated on the above plat as found or staked in the field as so dated above.

Signed: William Tim Campbell



Surveying - Engineering - Drafting  
Company

Guymon, Oklahoma 73942

Box 1214

Phone: Day 338-6904 or 338-2144  
338-7781 and 338-2656

Book 661 Page 35

Plat No. 211