

API NUMBER: 081 24337

OKLAHOMA CORPORATION COMMISSION
OIL & GAS CONSERVATION DIVISION
P.O. BOX 52000
OKLAHOMA CITY, OK 73152-2000
(Rule 165:10-3-1)

Approval Date: 06/29/2022
Expiration Date: 12/29/2023

Horizontal Hole Oil & Gas

PERMIT TO DRILL

WELL LOCATION: Section: 33 Township: 14N Range: 5E County: LINCOLN

SPOT LOCATION: ☐ NW ☐ NW ☐ NW ☐ NW FEET FROM QUARTER: FROM NORTH FROM WEST
SECTION LINES: 236 197

Lease Name: BOROS Well No: 1-29 HP Well will be 197 feet from nearest unit or lease boundary.
Operator Name: PRAIRIE GAS COMPANY OF OKLAHOMA Telephone: 5398672095 OTC/OCC Number: 24073 0

PRAIRIE GAS COMPANY OF OKLAHOMA LLC
2250 E 73RD ST STE 500
TULSA, OK 74136-6834

CLIFFORD R. WILSON AND KELLY L. WILSON
PO BOX 331
DAVENPORT OK 74026

Formation(s) (Permit Valid for Listed Formations Only):

Name	Code	Depth
1 PRUE	404PRUE	3517

Spacing Orders: No Spacing

Location Exception Orders: No Exceptions

Increased Density Orders: No Density

Pending CD Numbers: 202201942
202201941

Working interest owners' notified: ***

Special Orders: No Special

Total Depth: 8689 Ground Elevation: 877

Surface Casing: 230

Depth to base of Treatable Water-Bearing FM: 160

Under Federal Jurisdiction: No
Fresh Water Supply Well Drilled: No
Surface Water used to Drill: Yes

Approved Method for disposal of Drilling Fluids:

D. One time land application -- (REQUIRES PERMIT) PERMIT NO: 22-38295
H. (Other) CLOSED SYSTEM=STEEL PITS PER OPERATOR REQUEST

PIT 1 INFORMATION

Type of Pit System: CLOSED Closed System Means Steel Pits

Type of Mud System: WATER BASED

Chlorides Max: 5000 Average: 3000

Is depth to top of ground water greater than 10ft below base of pit? Y

Within 1 mile of municipal water well? N

Wellhead Protection Area? N

Pit is located in a Hydrologically Sensitive Area.

Category of Pit: C

Liner not required for Category: C

Pit Location is: AP/TE DEPOSIT

Pit Location Formation: TERRACE

HORIZONTAL HOLE 1

Section: 29 Township: 14N Range: 5E Meridian: IM
County: LINCOLN

Total Length: 4247

Measured Total Depth: 8689

Spot Location of End Point: SE NW NW NE

True Vertical Depth: 3566

Feet From: NORTH 1/4 Section Line: 350

End Point Location from
Lease, Unit, or Property Line: 350

Feet From: EAST 1/4 Section Line: 2078

NOTES:

This permit does not address the right of entry or settlement of surface damages. The duration of this permit is 18 MONTHS, except as otherwise provided by Rule 165: 10-3-1. Rule 165: 10-3-4 (c) (7) (e) - The Operator shall give 24 Hours notice by telephone to the appropriate District Office of the Conservation Division as to when Surface Casing will be run.

Category	Description
HYDRAULIC FRACTURING	<p>[6/20/2022 - GC2] - OCC 165:10-3-10 REQUIRES:</p> <p>1) NOTICE SHALL BE GIVEN AT LEAST 5 BUSINESS DAYS PRIOR TO COMMENCEMENT OF HYDRAULIC FRACTURING OPERATIONS ON A HORIZONTAL WELL TO OPERATORS PRODUCING WELLS WITHIN 1 MILE OF THE COMPLETION INTERVAL OF THE SUBJECT WELL. THE NOTICE TO SUCH OPERATORS SHALL CONTAIN THE INFORMATION IN FORM 6000NOO. IF THE HYDRAULIC FRACTURING OPERATIONS SCHEDULE CHANGES AFTER NOTICE HAS BEEN PROVIDED, RESULTING IN A DELAY OF OPERATIONS OF MORE THAN 5 DAYS FROM THE INITIAL NOTICE, NEW NOTICE IS REQUIRED TO BE GIVEN;</p> <p>2) NOTICE WILL BE GIVEN TO THE OCC CENTRAL OFFICE AND LOCAL DISTRICT OFFICES AT LEAST 48 HOURS PRIOR TO COMMENCEMENT OF HYDRAULIC FRACTURING OPERATIONS. FORM 6000NHF SHALL BE USED AND IS FOUND AT THIS LINK: OCCEWEB.COM/OG/OGFORMS.HTML; AND,</p> <p>3) THE CHEMICAL DISCLOSURE OF HYDRAULIC FRACTURING INGREDIENTS FOR ALL WELLS IS TO BE REPORTED TO FRACFOCUS WITHIN 60 DAYS AFTER THE CONCLUSION OF HYDRAULIC FRACTURING OPERATIONS, FOUND AT FRACFOCUS.ORG</p>
PENDING CD - 202201941	<p>[6/29/2022 - GB1] - (I.O.)(320)(HOR) E2 29-14N-5E SU EST PRUE COMP INT NCT 660' FB REC 6/14/22 (PRESLAR)</p>
PENDING CD - 202201942	<p>[6/29/2022 - GB1] - (I.O.) E2 29-14N-5E X2022-001941 PRUE COMPL INT NCT 330' FSL, NCT 330' FNL, NCT 330' FEL, NCT 330' FWL NO OP NAMED REC 6/14/22 (PRESLAR)</p>

PLANNED WELL PATH



CIMARRON
SURVEYING & MAPPING CO.
C.A. No. 1780 Expires June 30, 2022

1530 SW 89TH STREET, Bldg. C3
OKLAHOMA CITY, OK
(405) 692-7348
CIMSURVEY.COM

LINCOLN

County, Oklahoma

236'FNL - 197'FWL Section 33 Township 14N Range 5E I.M.

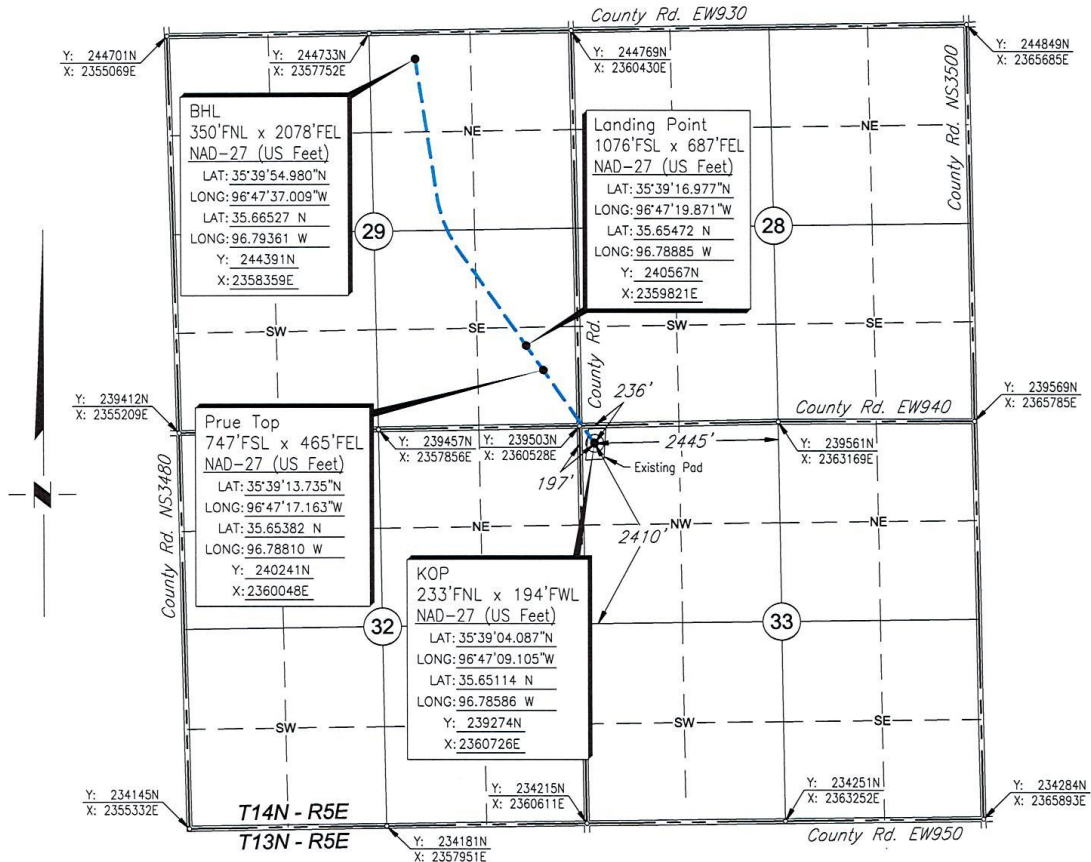

Scale: 1" = 2000'

Date Staked: May 9, 2022

GPS Observation: Latitude 35°39'04.055" N
Longitude 96°47'09.073" W
Latitude 35.65113 N
Longitude 96.78585 W

State Plane NAD27 Y: 239271N
Oklahoma North Zone: X: 2360728E

Operator: PRAIRIE GAS Elevation: 877'

Lease Name: BOROS Well No.: 1-29H

Topography & Vegetation: Existing Pad

Alternate Location Stakes Set: No Good Drill Site? Yes

Best Accessibility to Location: From the North Line

Distance & Direction
from Hwy Jct or Town: From the town of Davenport; Thence South approx. 3¾ miles;
Thence West 1 mile to the NW Corner of Section 33.

SURVEYOR'S CERTIFICATE:

I, D. MIKE DOSSEY, Registered Professional Land Surveyor, No. 1431
do hereby certify that the above described well location was
carefully staked on the ground as shown and that all ties and
distances shown are from existing lines of occupation.

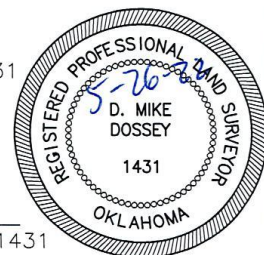

JOB NO.:	2214128A			
DATE:	05/13/22			
DRAWN BY:	T.A.W.	NO.	REVISION	DATE BY

D. Mike Dossey
D. MIKE DOSSEY R.P.L.S. # 1431



CIMARRON
SURVEYING & MAPPING CO.
CA No. 1780 Expires June 30, 2022

1530 SW 89TH STREET, Bldg. C7
OKLAHOMA CITY, OK
(405) 692-7348
CIMSURVEY.COM

LINCOLN

County, Oklahoma

236'FNL - 197'FWL Section 33 Township 14N Range 5E I.M.

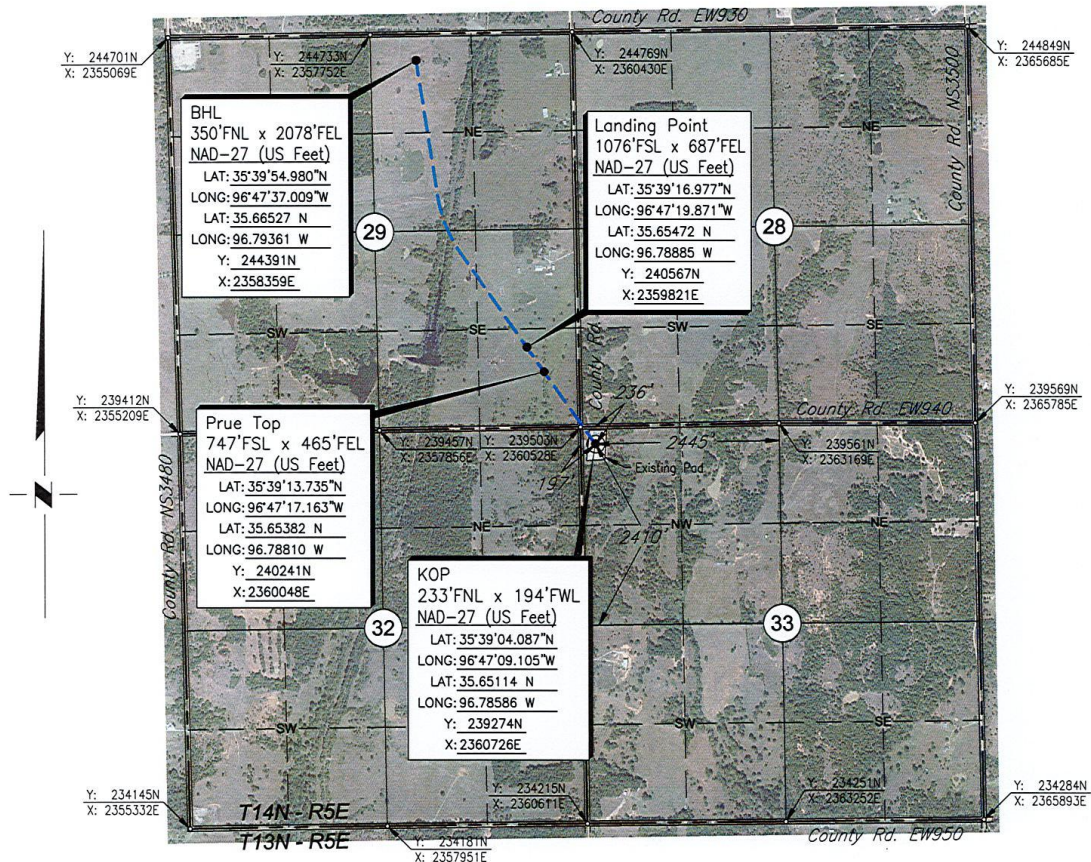

Scale: 1" = 2000'

Date Staked: May 9, 2022

GPS Observation: Latitude 35°39'04.055" N
Longitude 96°47'09.073" W
Latitude 35.65113 N
Longitude 96.78585 W

State Plane NAD27 Y: 239271N
Oklahoma North Zone: X: 2360728E

Operator: PRAIRIE GAS Elevation: 877'

Lease Name: BOROS Well No.: 1-29H

Topography & Vegetation: Existing Pad

Alternate Location Stakes Set: No Good Drill Site? Yes

Best Accessibility to Location: From the North Line

Distance & Direction
from Hwy Jct or Town: From the town of Davenport; Thence South approx. 3¾ miles;
Thence West 1 mile to the NW Corner of Section 33.

SURVEYOR'S CERTIFICATE:

I, D. MIKE DOSSEY, Registered Professional Land Surveyor, No. 1431
do hereby certify that the above described well location was
carefully staked on the ground as shown and that all ties and
distances shown are from existing lines of occupation.

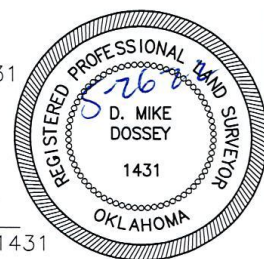

JOB NO.: 2214128A_AERIAL				
DATE: 05/13/22				
DRAWN BY: T.A.W.	NO.	REVISION	DATE	BY

D. Mike Dossey
D. MIKE DOSSEY R.P.L.S. # 1431



CIMARRON
SURVEYING & MAPPING CO.
CA. No. 1780 Expires June 30, 2022

1530 SW 89TH STREET, Bldg. C7
OKLAHOMA CITY, OK
(405) 692-7348
CIMSURVEY.COM

LINCOLN

County, Oklahoma

236'FNL - 197'FWL Section 33 Township 14N Range 5E I.M.

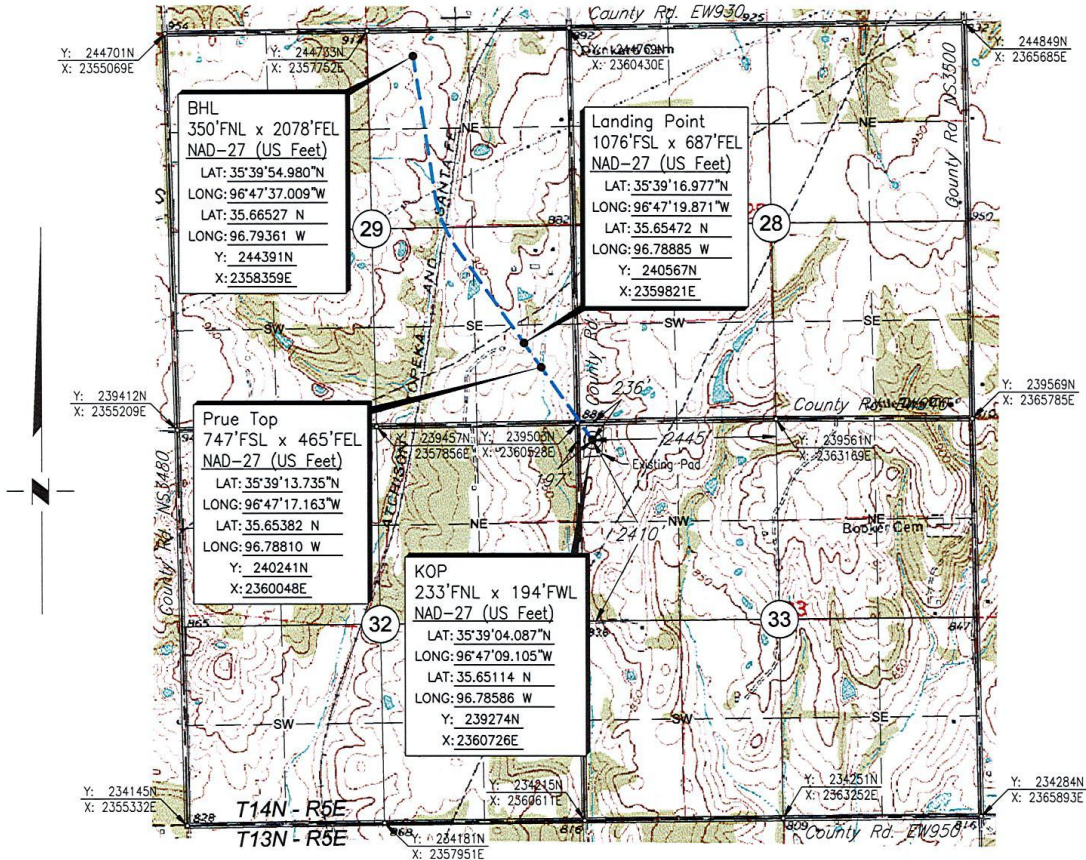

Scale: 1" = 2000'

Date Staked: May 9, 2022

GPS Observation: Latitude 35°39'04.055" N
Longitude 96°47'09.073" W
Latitude 35.65113 N
Longitude 96.78585 W

State Plane NAD27 Y: 239271N
Oklahoma North Zone: X: 2360728E

Operator: PRAIRIE GAS Elevation: 877'

Lease Name: BOROS Well No.: 1-29H

Topography & Vegetation: Existing Pad

Alternate Location Stakes Set: No Good Drill Site? Yes

Best Accessibility to Location: From the North Line

Distance & Direction
from Hwy Jct or Town: From the town of Davenport; Thence South approx. 3¾ miles;
Thence West 1 mile to the NW Corner of Section 33.

SURVEYOR'S CERTIFICATE:

I, D. MIKE DOSSEY, Registered Professional Land Surveyor, No. 1431
do hereby certify that the above described well location was
carefully staked on the ground as shown and that all ties and
distances shown are from existing lines of occupation.

JOB NO.: 2214128A_TOPO				
DATE: 05/13/22				
DRAWN BY: T.A.W.	NO.	REVISION	DATE	BY

D. Mike Dossey

D. MIKE DOSSEY R.P.L.S. # 1431

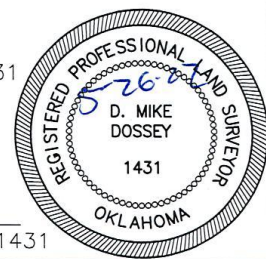

T 14 N - R 5 E

29

28

32

33

PRAIRIE GAS
Boros 1-29H
236'FNL - 197'FWL
ELEV: 877'
NAD 27 Oklahoma North Zone
Y: 239271N
X:2360728E

WELL HEAD
Pegasus 2-29H

WELL HEAD
Park City 2-32H

WELL HEAD
Canyons 1-33H

PRAIRIE GAS
Goosen 1-32H
263'FNL - 197'FWL
ELEV: 877'
NAD 27 Oklahoma North Zone
Y: 239244N
X:2360729E

PRAIRIE GAS
Lyle 1-33HP
378'FNL - 188'FWL
ELEV: 877'
NAD 27 Oklahoma North Zone
Y: 239129N
X:2360721E

PRAIRIE GAS
Hagen 1-28HP
344'FNL - 196'FWL
ELEV: 877'
NAD 27 Oklahoma North Zone
Y: 239163N
X:2360729E

PLAT SHOWING
PAD AREA IN THE
NW/4 OF SECTION 33, T14N - R5E
LINCOLN COUNTY, OKLAHOMA

NOTES:

- This drawing is for the purpose of depicting a pad area and does not represent a boundary survey.

				PRAIRIE GAS	SCALE:	1"=100'		
					DATE:	05/13/22		
NO.	REVISION	DATE	BY		JOB NO.:	2214128		
SURVEYED BY: N.H.					DWG. NO.:	2214.128A_PAD		
DRAWN BY: T.A.W.					AFE. NO:			
APPROVED BY: D.M.D.				<div><div>CIMARRON. SURVEYING & MAPPING CO. <small>CA No. 1780 Expires June 30, 2022</small></div><div>1530 SW 89th STREET, Bldg. C3 OKLAHOMA City, OK (405) 692-7548 www.cimsurvey.com</div></div>	SHEET	1	OF	1

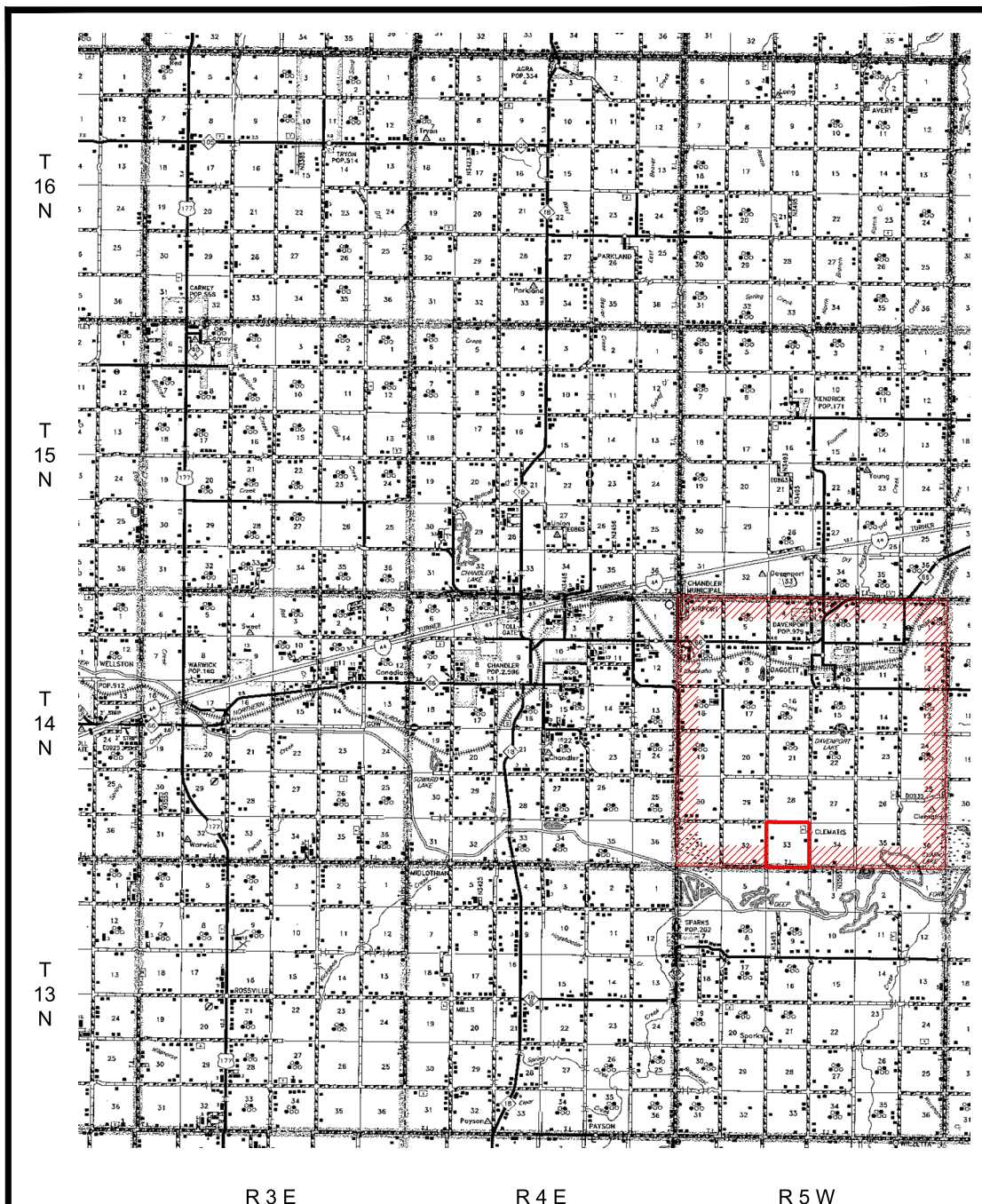

PLAT SHOWING
VICINITY MAP FOR
SECTION 33, T14N - R5E
LINCOLN COUNTY, OKLAHOMA

				<div>PRAIRIE GAS</div>	SCALE:	1" = 3 Miles
					DATE:	05/13/22
NO.	REVISION	DATE	BY		JOB NO.:	2214128
SURVEYED BY: N.H.					DWG. NO.:	2214.128_VMAP
DRAWN BY: T.A.W.					AFC. NO:	
APPROVED BY: D.M.D.					SHEET 1 OF 1	