

API NUMBER: 019 25338 B

OKLAHOMA CORPORATION COMMISSION
OIL & GAS CONSERVATION DIVISION
P.O. BOX 52000
OKLAHOMA CITY, OK 73152-2000
(Rule 165:10-3-1)

Approval Date: 06/29/2022
Expiration Date: 12/29/2023

Straight Hole Oil & Gas

PERMIT TO RECOMPLETE

WELL LOCATION: Section: 13 Township: 3S Range: 3W County: CARTER

SPOT LOCATION: C S2 NE NE FEET FROM QUARTER: FROM NORTH FROM EAST
SECTION LINES: 990 660

Lease Name: STONE CREEK Well No: 1-13 Well will be 660 feet from nearest unit or lease boundary.
Operator Name: CHARTER OAK PRODUCTION CO LLC Telephone: 4052860361 OTC/OCC Number: 21672 0

CHARTER OAK PRODUCTION CO LLC
13929 QUAIL POINTE DR
OKLAHOMA CITY, OK 73134-1037

HARRY A. SPRING
P.O., BOX 1788
ARDMORE OK 73402

Formation(s) (Permit Valid for Listed Formations Only):

	Name	Code	Depth
1	DEESE	404DEESS	4300
2	WOODFORD	319WDFD	6170

Spacing Orders: 571223

Location Exception Orders: No Exceptions

Increased Density Orders: No Density

Pending CD Numbers: No Pending

Working interest owners' notified: ***

Special Orders: No Special

Total Depth: 9700

Ground Elevation: 988

Surface Casing: 1230 IP

Depth to base of Treatable Water-Bearing FM: 940

Under Federal Jurisdiction: No
Fresh Water Supply Well Drilled: No
Surface Water used to Drill: No

Approved Method for disposal of Drilling Fluids:

NOTES:

Category	Description
HYDRAULIC FRACTURING	[6/27/2022 - GC2] - OCC 165:10-3-10 REQUIRES: 1) NOTICE SHALL BE GIVEN AT LEAST 5 BUSINESS DAYS PRIOR TO COMMENCEMENT OF HYDRAULIC FRACTURING OPERATIONS ON A HORIZONTAL WELL TO OPERATORS PRODUCING WELLS WITHIN 1 MILE OF THE COMPLETION INTERVAL OF THE SUBJECT WELL. THE NOTICE TO SUCH OPERATORS SHALL CONTAIN THE INFORMATION IN FORM 6000NOO. IF THE HYDRAULIC FRACTURING OPERATIONS SCHEDULE CHANGES AFTER NOTICE HAS BEEN PROVIDED, RESULTING IN A DELAY OF OPERATIONS OF MORE THAN 5 DAYS FROM THE INITIAL NOTICE, NEW NOTICE IS REQUIRED TO BE GIVEN; 2) NOTICE WILL BE GIVEN TO THE OCC CENTRAL OFFICE AND LOCAL DISTRICT OFFICES AT LEAST 48 HOURS PRIOR TO COMMENCEMENT OF HYDRAULIC FRACTURING OPERATIONS. FORM 6000NHF SHALL BE USED AND IS FOUND AT THIS LINK: OCCEWEB.COM/OG/OGFORMS.HTML ; AND, 3) THE CHEMICAL DISCLOSURE OF HYDRAULIC FRACTURING INGREDIENTS FOR ALL WELLS IS TO BE REPORTED TO FRACFOCUS WITHIN 60 DAYS AFTER THE CONCLUSION OF HYDRAULIC FRACTURING OPERATIONS, FOUND AT FRACFOCUS.ORG
SPACING - 571223	6/29/2022 - G56 - (160/40) NE4 13-3S-3W VAC (20) 164263 DEESS NE4 NE4 EXT (160) OTHERS EST (40) DEESS, WDFD, OTHERS NE4 NE4

This permit does not address the right of entry or settlement of surface damages. The duration of this permit is 18 MONTHS, except as otherwise provided by Rule 165: 10-3-1. Rule 165: 10-3-4 (c) (7) (e) - The Operator shall give 24 Hours notice by telephone to the appropriate District Office of the Conservation Division as to when Surface Casing will be run.

019 25338 STONE CREEK 1-13

Well Location Plat

M & M Land Surveying, Inc.

520 "E" Street NW. Ardmore, OK. 73401

Office 580-226-0446 Mobile 580-221-4999 Fax 580-226-7158

Company Name: Charter Oak Production Company Lease Name: Stone Creel #1-13
Section 13 Township 3 South Range 3 West County Carter Oklahoma

Original Location 990' FNL - 660' FEL Elevation 988' Good Location? Yes Topography
Alternate # 1 _____ Location fell in burned
Alternate # 2 _____ trees ±140' West of trail
road.

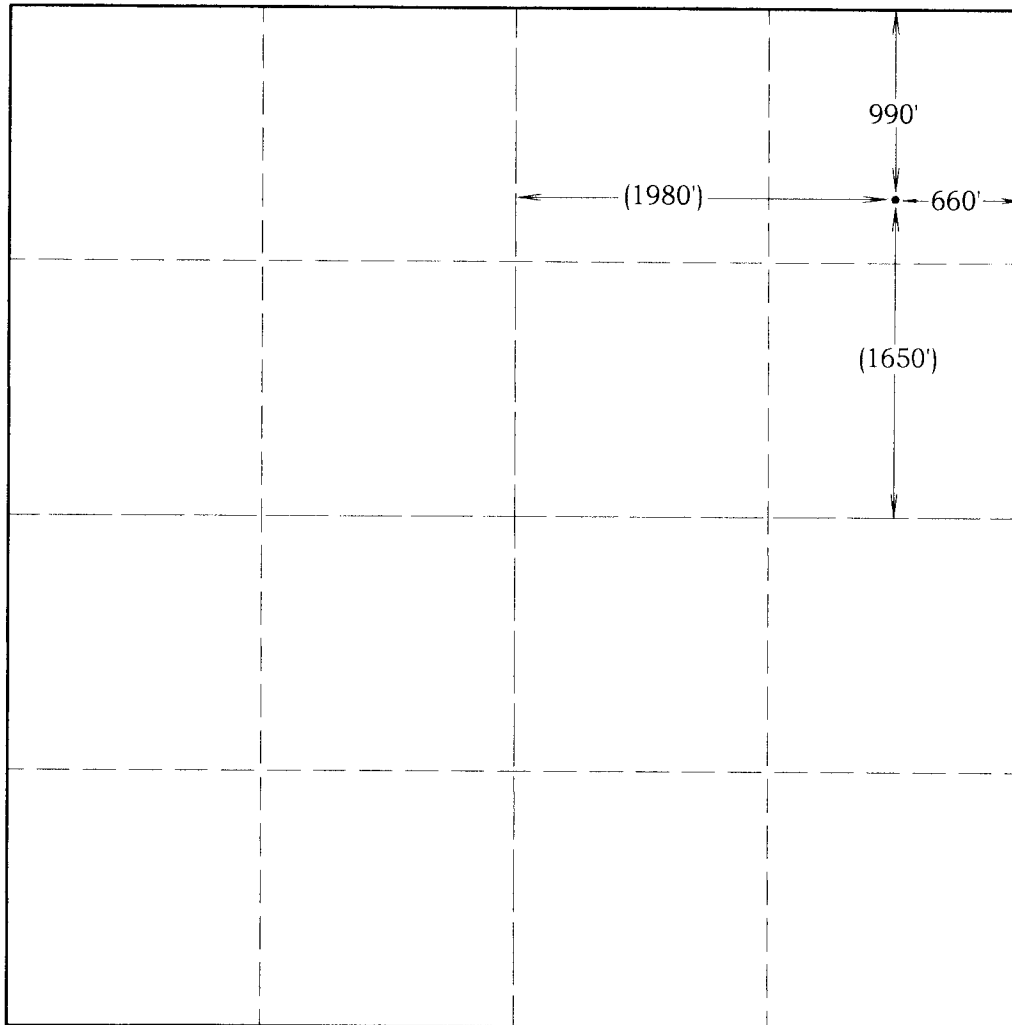

Scale: 1" = 1000'

Invoice # 09173

Date 7/15/09

Location G.P.S. (WGS84)

Longitude: 97°27'34.6"

Latitude: 34°18'03.0"

Alternate

Longitude:

Latitude:

Best Accessibility to Location

From the West

Distance & Direction From From the Jct. of S.H. #53 West and S.H. #76, go 1.0 mile South on S.H. #76, then 1.0 mile East and .75 miles North on County Road, then .75 miles East on Lease road to the center of the NE/4 of Section 13.

I, D. Harry McClintick, a Registered Land Surveyor in the state of Oklahoma, do hereby certify that the above described Well Location was surveyed and staked on the ground as shown.

D. Harry McClintick 7/15/09
D. Harry McClintick, R.P.L.S. # 1367, CA # 3093 Exp. 6/30/11

This location has been staked according to the best official survey records available to us, but its accuracy is not guaranteed. Please review this plat and notify us immediately of any discrepancy.

The distances shown in parenthesis () are calculated distances based on the quarter section being 2640' and have not been measured.

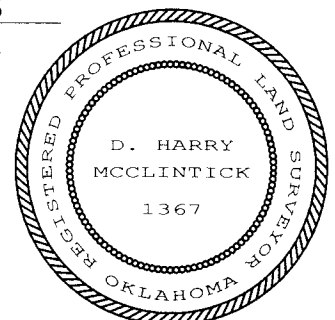

Office 580-226-0446 Mobile 580-221-4999 Fax 580-226-7158

A circular seal for a Registered Professional Land Surveyor in Oklahoma. The outer ring contains the text "REGISTERED PROFESSIONAL LAND SURVEYOR" at the top and "OKLAHOMA" at the bottom. The inner circle contains the name "D. HARRY MCCLINTICK" and the number "1367".

Company Name: Charter Oak Production Company Lease Name: Stone Creel #1-13
Section 13 Township 3 South Range 3 West County Carter Oklahoma

Original Location 990' FNL - 660' FEL Elevation 988' Good Location? Yes
Alternate # 1 _____
Alternate # 2 _____



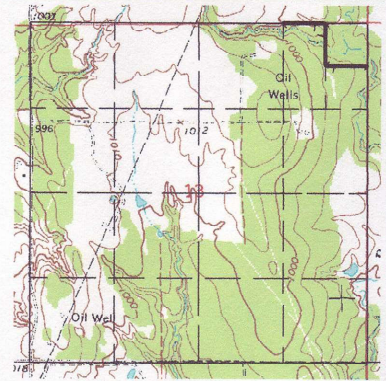
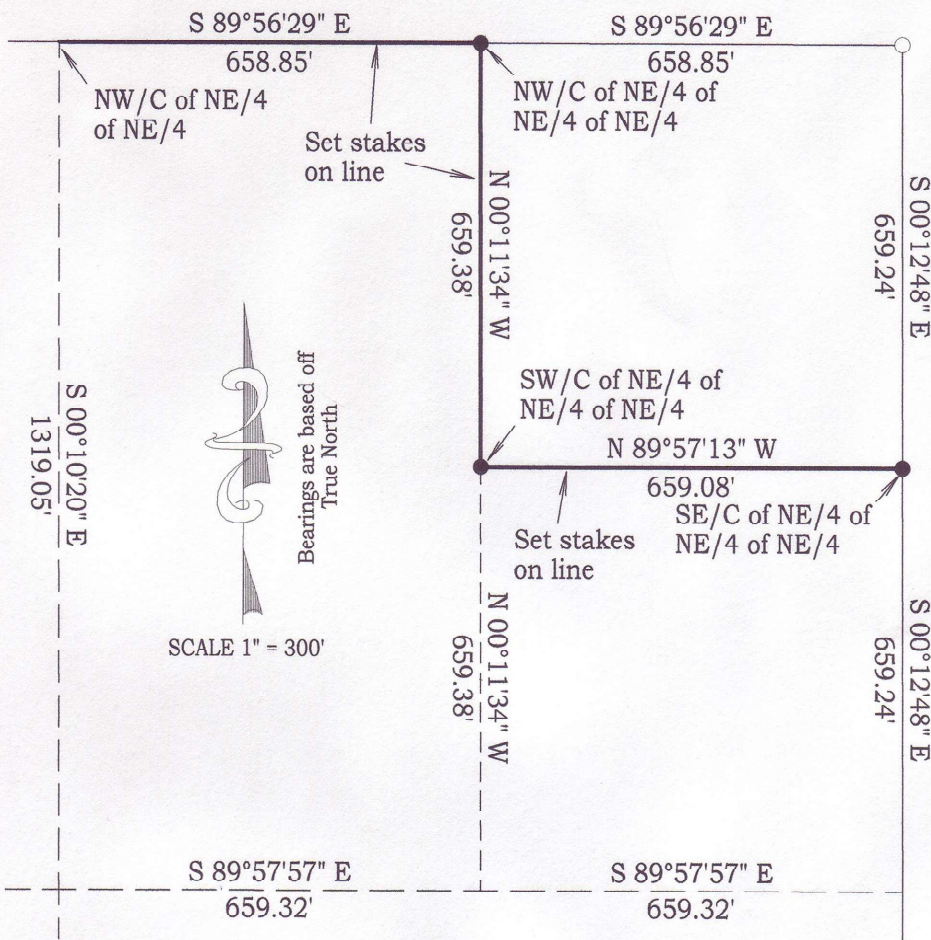

Legend

- Found Stone
- Found Iron Rod
- ⊙ Found Iron Pipe
- Set 3/8" Iron Rod w/Cap
- ⊙ Found PK. Nail
- x— Fence
- Statutory R/W

SURVEY TO SET LINE STAKES ON THE SOUTH AND WEST LINES OF THE NE/4 OF THE NE/4 OF THE NE/4 AND THE NORTH LINE OF THE NW/4 OF THE NE/4 OF THE NE/4, OF SECTION 13, TOWNSHIP 3 SOUTH, RANGE 3 WEST, CARTER COUNTY, OKLAHOMA.

I, D. Harry McClintick, a Registered Professional Land Surveyor, hereby state that this plat meets the Oklahoma Minimum Standards for the Practice of Land Surveying. I further state that said survey was made under my supervision, and that this survey plat correctly shows the relation of buildings and other structures to the property lines of the land indicated hereon; and that there are no encroachments of adjoining buildings or structures onto said land, except as shown. This plat of survey is prepared solely for the parties listed hereon and of this date and may not be used for any subsequent loan closing, refinance, or other transactions.

If Seal is not in red ink this is a copy and is not to be used.

M & M Land Surveying, Inc.
C.A. 3093 Exp. 6/30/11
No. LS 1367



D. Harry McClintick 12/3/09
D. Harry McClintick R.P.L.S. No. 1367
Mobile 580-221-4999
Office 580-226-0446
Fax 580-226-7158
520 "E" Street NW.
Ardmore, OK 73401

(C) Copyright 2009 M & M Land Surveying, Inc.

NO.	REVISION	DATE	BY	CHARTER OAK	SCALE: 1in. = 300ft
					DATE: 7/15/09
					FILE: 09173
SURV. BY: D. Harry McClintick					DRAWING NUMBER:
DRAWN BY: D. Harry McClintick				M & M LAND SURVEYING, Inc. <i>ARDMORE, OKLAHOMA</i>	09173SB.pcs
APP. BY: D. Harry McClintick					SHEET 1 of 1