

OKLAHOMA CORPORATION COMMISSION
OIL & GAS CONSERVATION DIVISION
P.O. BOX 52000
OKLAHOMA CITY, OK 73152-2000
(Rule 165:10-3-1)

API NUMBER: 081 24317

Approval Date: 02/18/2020

Expiration Date: 08/18/2021

Horizontal Hole Oil & Gas

PERMIT TO DRILL

WELL LOCATION: Section: 34 Township: 17N Range: 3E County: LINCOLN

SPOT LOCATION: ☐ NE ☐ NE ☐ NE ☐ NW
FEET FROM QUARTER: FROM NORTH FROM EAST
SECTION LINES: 300 200

Lease Name: SADLER Well No: 1-27MH Well will be 200 feet from nearest unit or lease boundary.

Operator Name: ROBERSON OIL COMPANY INC Telephone: 5803326170 OTC/OCC Number: 19500 0

ROBERSON OIL COMPANY INC
PO BOX 8
ADA, OK 74821-0008

THE MARGARET J GIBSON & TED W GIBSON TRUST
10204 EAST 4700 ROAD
CLAREMORE OK 74017

Formation(s) (Permit Valid for Listed Formations Only):

	Name	Code	Depth
1	MISSISSIPPIAN	359MSSP	4250
2	WOODFORD	319WDFD	4370

Spacing Orders: 708756

Location Exception Orders: No Exceptions

Increased Density Orders: No Density Orders

Pending CD Numbers: No Pending

Special Orders: No Special Orders

Total Depth: 9140

Ground Elevation: 962

Surface Casing: 500

Depth to base of Treatable Water-Bearing FM: 430

Under Federal Jurisdiction: No
Fresh Water Supply Well Drilled: No
Surface Water used to Drill: Yes

Approved Method for disposal of Drilling Fluids:

D. One time land application -- (REQUIRES PERMIT) PERMIT NO: 20-37186

PIT 1 INFORMATION

Type of Pit System: ON SITE

Type of Mud System: WATER BASED

Chlorides Max: 5000 Average: 3000

Is depth to top of ground water greater than 10ft below base of pit? Y

Within 1 mile of municipal water well? N

Wellhead Protection Area? N

Pit is located in a Hydrologically Sensitive Area.

Category of Pit: 2

Liner not required for Category: 2

Pit Location is: BED AQUIFER

Pit Location Formation: OSCAR

HORIZONTAL HOLE 1

Section: 27 Township: 17N Range: 3E

Total Length: 4283

County: LINCOLN

Measured Total Depth: 9139

Spot Location of End Point: SE NE NE NW

True Vertical Depth: 5000

Feet From: SOUTH 1/4 Section Line: 2179

End Point Location from
Lease, Unit, or Property Line: 2179

Feet From: WEST 1/4 Section Line: 2523

NOTES:

Category	Description
FORMATION	2/18/2020 - GC2 - FORMATION CHANGED FROM MISS TO MSSP PER OPERATOR REQUEST

This permit does not address the right of entry or settlement of surface damages.
The duration of this permit is 18 MONTHS, except as otherwise provided by Rule 165: 10-3-1.
Rule 165: 10-3-4 (c) (7) (e) - The Operator shall give 24 Hours notice by telephone to the appropriate District
Office of the Conservation Division as to when Surface Casing will be run.

HYDRAULIC FRACTURING	<p>2/4/2020 - GC2 - OCC 165:10-3-10 REQUIRES:</p> <p>1) PRIOR TO COMMENCEMENT OF HYDRAULIC FRACTURING OPERATIONS FOR HORIZONTAL WELLS, NOTICE GIVEN FIVE BUSINESS DAYS IN ADVANCE TO OFFSET OPERATORS WITH WELLS COMPLETED IN THE SAME COMMON SOURCE OF SUPPLY WITHIN 1/2 MILE;</p> <p>2) WITH NOTICE ALSO GIVEN 48 HOURS IN ADVANCE OF HYDRAULIC FRACTURING ALL WELLS TO BOTH THE OCC CENTRAL OFFICE AND LOCAL DISTRICT OFFICES, USING THE "FRAC NOTICE FORM" FOUND AT THE FOLLOWING LINK: OCCWEB.COM/OG/OGFORMS.HTML; AND,</p> <p>3) THE CHEMICAL DISCLOSURE OF HYDRAULIC FRACTURING INGREDIENTS FOR ALL WELLS TO BE REPORTED TO FRACFOCUS WITHIN 60 DAYS AFTER THE CONCLUSION THE HYDRAULIC FRACTURING OPERATIONS, USING THE FOLLOWING LINK: FRACFOCUS.ORG</p>
SPACING - 708756	<p>2/18/2020 - GC2 - (640) 27-17N-3E EXT 634987 MSSP, WDFD COMPL. INT. (MSSP) NCT 660' FB COMPL. INT. (WDFD) NCT 165' FNL/FSL, NCT 330' FEL/FWL (COEXIST SPACING ORDER #176502 MSSLM NE4 , COEXIST SPACING ORDER #597750 MSSP, WDFD SE4)</p>
SURFACE CASING	2/4/2020 - GC2 - MIN. 500' PER ORDER 70129/77556

TOPOGRAPHIC LAND SURVEYORS OF OKLAHOMA

13800 Wireless Way, Okla. City, OK. 73134 * LOCAL (405) 843-4847 * OUT OF STATE (800) 654-3219
Certificate of Authorization No. 1293 LS

LINCOLN

LINCOLN

County, Oklahoma

300'FNL-200'FEL-NW/4 Section 34 Township 17N Range 3E I.M.

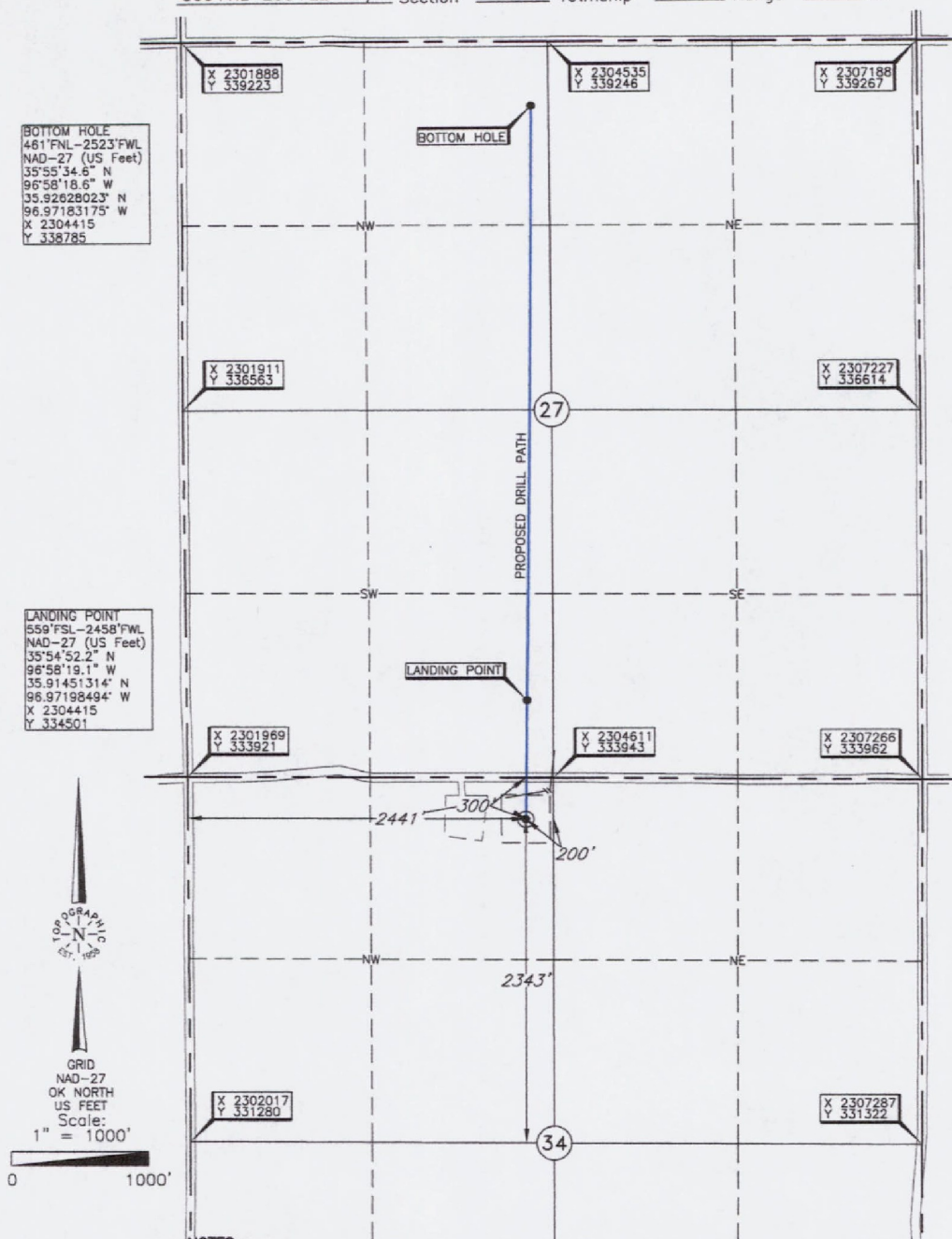

NOTES:

- THE INFORMATION SHOWN HEREIN IS FOR CONSTRUCTION PURPOSES ONLY

Operator: ROBERSON OIL COMPANY, INC.

Lease Name: SADLER

Well No.: 1-27MH

ELEVATION:

962' Gr. at Stake

Topography & Vegetation Loc. fell in sloping pasture, $\pm 176'$ South of DCP pipeline

Good Drill Site? Yes

Reference Stakes or Alternate Location
Stakes Set None

Best Accessibility to Location From North off county road

Distance & Direction

Distance & Direction
from Hwy Jct or Town From Tryon, OK, go ± 3.0 mi. North, then ± 1.0 mi. West to the

NW Cor. of Sec. 34-T17N-R3E

Revision ☒ ADate of Drawing: Dec. 30, 2019Project # 132095

Date Staked: Dec. 10, 2019

AC

CERTIFICATE:

I, Thomas L. Howell an Oklahoma Licensed Land Surveyor and an authorized agent of Topographic Land Surveyors of Oklahoma, do hereby certify to the information shown herein

Norm J. Vance
Oklahoma Lic. No. 1433

(This information was gathered with a GPS receiver with ± 1 foot Horiz./Vert. accuracy.)

DATUM: NAD-27
LAT: 35°54'43.7"N
LONG: 96°58'19.3"W
LAT: 35.91215230° N
LONG: 96.97201566° W
STATE PLANE
COORDINATES: (US Feet)
ZONE: OK NORTH
X: 2304415
Y: 333642

