

OKLAHOMA CORPORATION COMMISSION
OIL & GAS CONSERVATION DIVISION
P.O. BOX 52000
OKLAHOMA CITY, OK 73152-2000
(Rule 165:10-3-1)

API NUMBER: 073 26429

Approval Date: 02/05/2019

Expiration Date: 08/05/2020

Straight Hole

Disposal

PERMIT TO DRILL

WELL LOCATION: Sec: 20 Twp: 18N Rge: 7W

County: KINGFISHER

SPOT LOCATION: ☐ NE ☐ NW ☐ NW ☐ NW

FEET FROM QUARTER: FROM NORTH FROM WEST

SECTION LINES: 204 530

Lease Name: CORRADO SWD

Well No: 1

Well will be 204 feet from nearest unit or lease boundary.

Operator Name: OKLAHOMA PRODUCED WATER SOLUTIONS LLC

Telephone: 2815300991

OTC/OCC Number: 24285 0

OKLAHOMA PRODUCED WATER SOLUTIONS LLC
1070 EVERGREEN CIR
THE WOODLANDS, TX 77380-3601

MIKE & RONDIE ANDREWS
634 WEST REDFORK DRIVE
DOVER OK 73734

Formation(s) (Permit Valid for Listed Formations Only):

Name	Depth	Name	Depth
1 WILCOX	8500	6	
2		7	
3		8	
4		9	
5		10	

Spacing Orders: No Spacing

Location Exception Orders:

Increased Density Orders:

Pending CD Numbers:

Special Orders:

Total Depth: 9250

Ground Elevation: 1106

Surface Casing: 500

Depth to base of Treatable Water-Bearing FM: 270

Under Federal Jurisdiction: No

Fresh Water Supply Well Drilled: No

Surface Water used to Drill: No

PIT 1 INFORMATION

Approved Method for disposal of Drilling Fluids:

Type of Pit System: CLOSED Closed System Means Steel Pits

Type of Mud System: WATER BASED

Chlorides Max: 5000 Average: 1800

Is depth to top of ground water greater than 10ft below base of pit? Y

Within 1 mile of municipal water well? N

Wellhead Protection Area? N

Pit is located in a Hydrologically Sensitive Area.

Category of Pit: C

Liner not required for Category: C

Pit Location is AP/TE DEPOSIT

Pit Location Formation: TERRACE

D. One time land application -- (REQUIRES PERMIT) PERMIT NO: 18-36030
H. CLOSED SYSTEM=STEEL PITS PER OPERATOR REQUEST

Additional Surface Owner
HENRY & PHAMA ANDREWS

Address
1006 WEST FAY AVENUE

City, State, Zip
KINGFISHER, OK 73750

Notes:

This permit does not address the right of entry or settlement of surface damages.
The duration of this permit is SIX MONTHS, except as otherwise provided by Rule 165: 10-3-1.
Rule 165: 10-3-4 (c) (7) (e) - The Operator shall give 24 Hours notice by telephone to the appropriate District Office of the Conservation Division as to when Surface Casing will be run.

Category	Description
HYDRAULIC FRACTURING	<p>1/23/2019 - G71 - OCC 165:10-3-10 REQUIRES:</p> <p>1) PRIOR TO COMMENCEMENT OF HYDRAULIC FRACTURING OPERATIONS FOR HORIZONTAL WELLS, NOTICE GIVEN FIVE BUSINESS DAYS IN ADVANCE TO OFFSET OPERATORS WITH WELLS COMPLETED IN THE SAME COMMON SOURCE OF SUPPLY WITHIN 1/2 MILE;</p> <p>2) WITH NOTICE ALSO GIVEN 48 HOURS IN ADVANCE OF HYDRAULIC FRACTURING ALL WELLS TO BOTH THE OCC CENTRAL OFFICE AND LOCAL DISTRICT OFFICES, USING THE "FRAC NOTICE FORM" FOUND AT THE FOLLOWING LINK: OCCWEB.COM/OG/OGFORMS.HTML; AND,</p> <p>3) THE CHEMICAL DISCLOSURE OF HYDRAULIC FRACTURING INGREDIENTS FOR ALL WELLS TO BE REPORTED TO FRACFOCUS WITHIN 60 DAYS AFTER THE CONCLUSION THE HYDRAULIC FRACTURING OPERATIONS, USING THE FOLLOWING LINK: FRACFOCUS.ORG</p>
SPACING	1/23/2019 - G71 - N/A - DISPOSAL WELL

35-073-26429

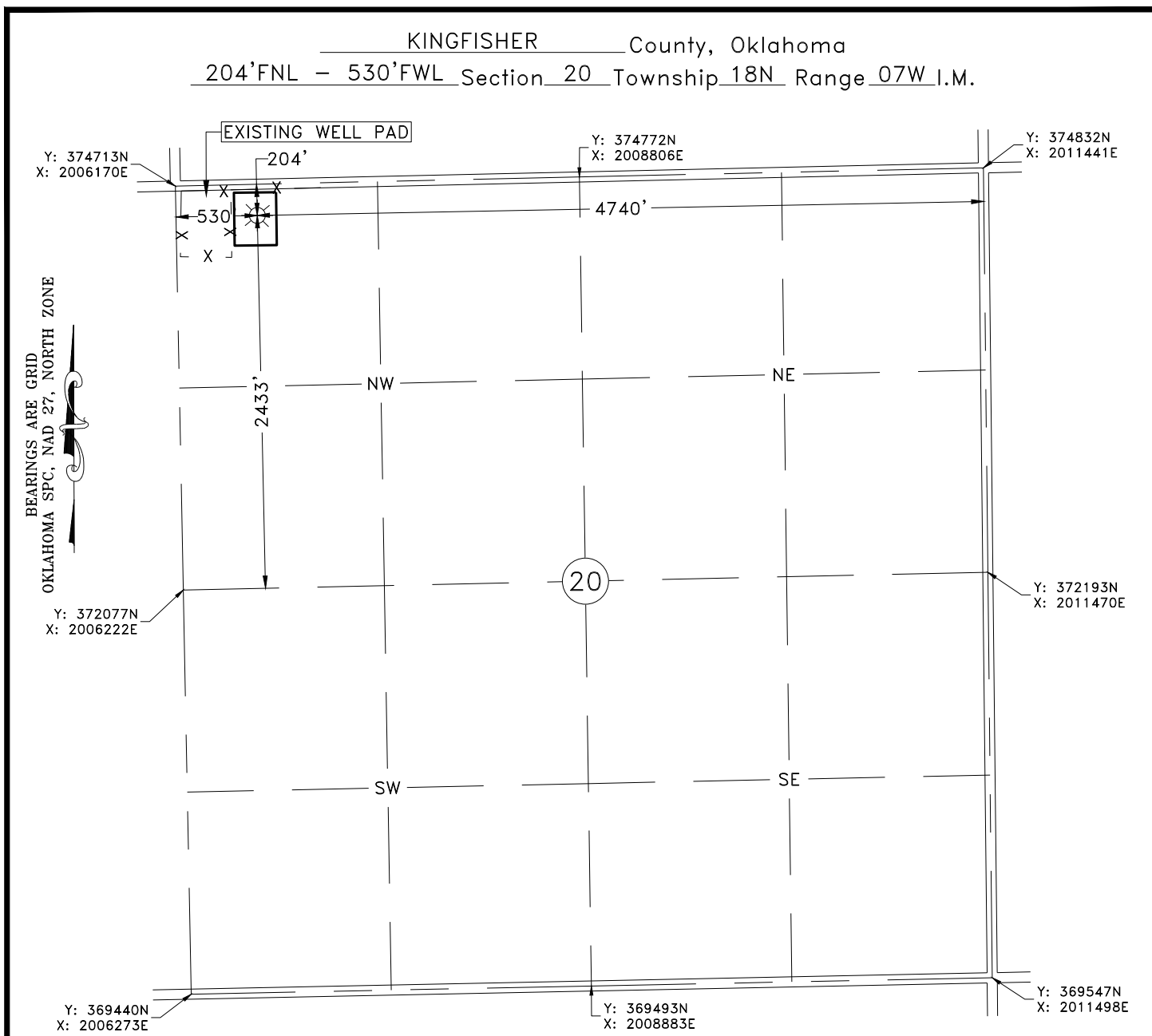

GPS OBSERVATION: LATITUDE: N36°01'44.0"
LONGITUDE: W97°58'38.4"
LATITUDE: N36.028880
LONGITUDE: W97.977328

STATE PLANE NAD 27 Y: 374521N
OKLAHOMA NORTH ZONE X: 2006704E

Operator: OKLAHOMA ENERGY ACQUISITIONS, LP

Date Staked: 8/14/2018

Lease Name: CORRADO

Well No.: SWD

Elevation: 1106'

Topography and Vegetation: CULTIVATION

Good Drill Site? YES

Reference or Alt. Location Stakes Set: NONE

Best Accessibility to Location: FROM COUNTY ROAD

Distance and Direction

from Hwy. Jct. or town: FROM DOVER, OK, HEAD NORTH 3.4 MILES ON US HWY 81, THEN WEST 4.4

MILES ON CO. RD. E0680. TURN SOUTH INTO LOCATION.