

OKLAHOMA CORPORATION COMMISSION
OIL & GAS CONSERVATION DIVISION
P.O. BOX 52000
OKLAHOMA CITY, OK 73152-2000
(Rule 165:10-3-1)

API NUMBER: 051 24569

Approval Date: 02/05/2019

Expiration Date: 08/05/2020

Straight Hole

Oil & Gas

PERMIT TO DRILL

WELL LOCATION: Sec: 17 Twp: 3N Rge: 7W

County: GRADY

SPOT LOCATION: ☐ SE ☐ NW ☐ SE ☐ NE

FEET FROM QUARTER: FROM NORTH FROM EAST

SECTION LINES: 1935 665

Lease Name: LARRY JACKSON

Well No: 6-17

Well will be 615 feet from nearest unit or lease boundary.

Operator Name: SUNDOWN ENERGY LP

Telephone: 2143686100

OTC/OCC Number: 21689 0

SUNDOWN ENERGY LP
16400 DALLAS PKWY STE 100
DALLAS, TX 75248-2609

LARRY AND JOAN JACKSON
PO BOX 555
RUSH SPRINGS OK 73082

Formation(s) (Permit Valid for Listed Formations Only):

	Name	Depth	Name	Depth
1	FORTUNA	1870	6	
2	NOBLE-OLSON	3195	7	
3			8	
4			9	
5			10	

Spacing Orders: 479332

Location Exception Orders:

Increased Density Orders:

Pending CD Numbers:

Special Orders:

Total Depth: 3700

Ground Elevation: 1310

Surface Casing: 960

Depth to base of Treatable Water-Bearing FM: 910

Under Federal Jurisdiction: No

Fresh Water Supply Well Drilled: No

Surface Water used to Drill: Yes

PIT 1 INFORMATION

Type of Pit System: ON SITE

Type of Mud System: WATER BASED

Chlorides Max: 5000 Average: 3000

Is depth to top of ground water greater than 10ft below base of pit? Y

Within 1 mile of municipal water well? N

Wellhead Protection Area? N

Pit is located in a Hydrologically Sensitive Area.

Category of Pit: 2

Liner not required for Category: 2

Pit Location is BED AQUIFER

Pit Location Formation: RUSH SPRINGS

Approved Method for disposal of Drilling Fluids:

A. Evaporation/dewater and backfilling of reserve pit.

D. One time land application -- (REQUIRES PERMIT)

PERMIT NO: 18-35971

Notes:

This permit does not address the right of entry or settlement of surface damages.

051 24569 LARRY JACKSON 6-17

The duration of this permit is SIX MONTHS, except as otherwise provided by Rule 165: 10-3-1.

Rule 165: 10-3-4 (c) (7) (e) - The Operator shall give 24 Hours notice by telephone to the appropriate District Office of the Conservation Division as to when Surface Casing will be run.

Category	Description
HYDRAULIC FRACTURING	<p>12/30/2018 - G71 - OCC 165:10-3-10 REQUIRES:</p> <p>1) PRIOR TO COMMENCEMENT OF HYDRAULIC FRACTURING OPERATIONS FOR HORIZONTAL WELLS, NOTICE GIVEN FIVE BUSINESS DAYS IN ADVANCE TO OFFSET OPERATORS WITH WELLS COMPLETED IN THE SAME COMMON SOURCE OF SUPPLY WITHIN 1/2 MILE;</p> <p>2) WITH NOTICE ALSO GIVEN 48 HOURS IN ADVANCE OF HYDRAULIC FRACTURING ALL WELLS TO BOTH THE OCC CENTRAL OFFICE AND LOCAL DISTRICT OFFICES, USING THE "FRAC NOTICE FORM" FOUND AT THE FOLLOWING LINK: OCCEWEB.COM/OG/OGFORMS.HTML; AND,</p> <p>3) THE CHEMICAL DISCLOSURE OF HYDRAULIC FRACTURING INGREDIENTS FOR ALL WELLS TO BE REPORTED TO FRACFOCUS WITHIN 60 DAYS AFTER THE CONCLUSION THE HYDRAULIC FRACTURING OPERATIONS, USING THE FOLLOWING LINK: FRACFOCUS.ORG</p>
SPACING - 479332	<p>2/5/2019 - G56 - (40) 17-3N-4W</p> <p>VAC 29399 NBLO</p> <p>EST FRTN, NBLO</p>

TOPOGRAPHIC LAND SURVEYORS OF OKLAHOMA

13800 Wireless Way, Okla. City, OK. 73134 (405) 843-4847 * OUT OF STATE (800) 654-3219
Certificate of Authorization No. 1293 LS

GRADY

County, Oklahoma

1935'FNL-665'FEL

Section

17

Township

3N

Range 7W I.M.

X 2015319
Y 511832

NOTE:
The information shown herein is for
construction purposes ONLY.

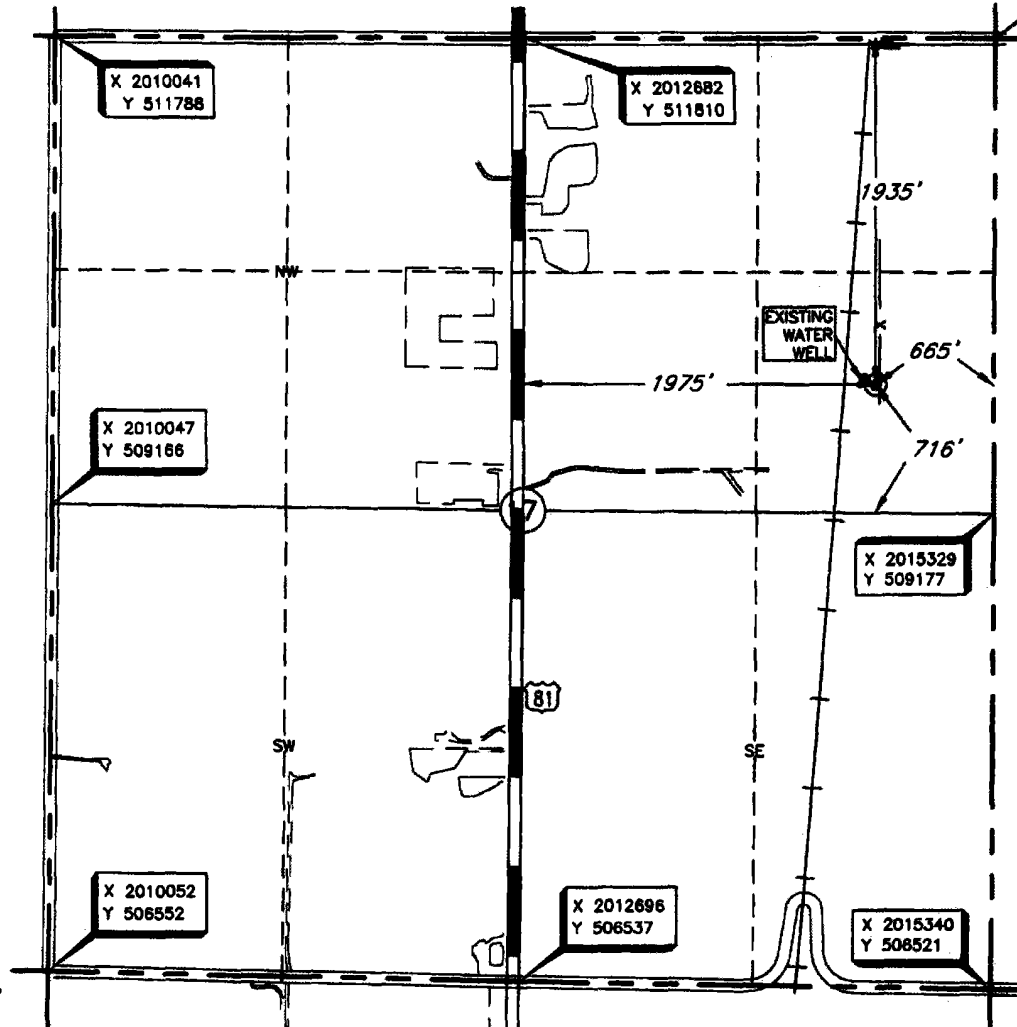
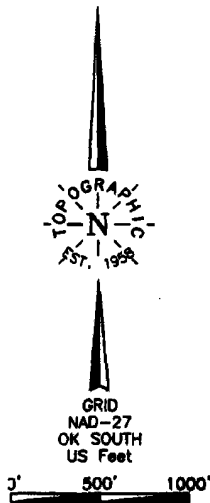

Operator: SUNDOWN ENERGY, INC

Lease Name: LARRY JACKSON

Well No.: 6-17

ELEVATION:

1310' Gr. at Stake

Topography & Vegetation Loc. fell in Pasture; ±70' SE of Water Well

Good Drill Site? YES

Reference Stakes or Alternate Location

Stakes Set NONE

Best Accessibility to Location From North off County Road

Distance & Direction

from Hwy Jct or Town From Jct. of US Hwy 81 and St. Hwy 7. West of Rush Springs, OK, go South on US Hwy 81 for ±3 miles. Then East ± 0.5 miles to the NE Corner of Section 17, T3N-R7W

Date of Drawing: Nov. 5, 2018

Invoice # 305437A Date Staked: Nov. 2, 2018

This information was gathered with a GPS receiver with ±1 foot Horiz./Vert. accuracy.

DATUM: NAD-27

LAT: 34°44'04.1"N

LONG: 97°57'04.3"W

LAT: 34.734463683°N

LONG: 97.951201335W

STATE PLANE

COORDINATES: (US Feet)

ZONE: SOUTH

X: X 2014661

Y: Y 509892

CERTIFICATE:

I, Thomas L. Howell an Oklahoma Licensed Land Surveyor and an authorized agent of Topographic Land Surveyors of Oklahoma, do hereby certify to the information shown herein

Oklahoma Lic. No. 1433

