

API NUMBER: 011 24303

OKLAHOMA CORPORATION COMMISSION
OIL & GAS CONSERVATION DIVISION
P.O. BOX 52000
OKLAHOMA CITY, OK 73152-2000
(Rule 165:10-3-1)

Approval Date: 02/03/2022
Expiration Date: 08/03/2023

Multi Unit Oil & Gas

PERMIT TO DRILL

WELL LOCATION: Section: 06 Township: 14N Range: 13W County: BLAINE

SPOT LOCATION: ☐ NW ☐ NE ☐ NW ☐ NW FEET FROM QUARTER: FROM NORTH FROM WEST
SECTION LINES: 300 980

Lease Name: B PERKINS Well No: 2-6-7-18XHM Well will be 300 feet from nearest unit or lease boundary.
Operator Name: CONTINENTAL RESOURCES INC Telephone: 4052349797; 4052349000; OTC/OCC Number: 3186 0

CONTINENTAL RESOURCES INC
PO BOX 268870
OKLAHOMA CITY, OK 73126-8870

SCOTT PERKINS FARMS LLC
C/O BRAD PERKINS
90560 N 2450 ROAD
THOMAS OK 73669

Formation(s) (Permit Valid for Listed Formations Only):

	Name	Code	Depth
1	MISSISSIPPIAN	359MSSP	12821
2	MISSISSIPPIAN (LESS CHESTER)	359MSNLC	12950

Spacing Orders: 668480
664508
665202

Location Exception Orders: No Exceptions

Increased Density Orders: No Density

Pending CD Numbers: 202200261
202200262

Working interest owners' notified: ***

Special Orders: No Special

Total Depth: 28085 Ground Elevation: 1641

Surface Casing: 1500

Depth to base of Treatable Water-Bearing FM: 40

Deep surface casing has been approved

Under Federal Jurisdiction: No
Fresh Water Supply Well Drilled: No
Surface Water used to Drill: Yes

Approved Method for disposal of Drilling Fluids:

D. One time land application -- (REQUIRES PERMIT) PERMIT NO: 21-38008
H. (Other) SEE MEMO

PIT 1 INFORMATION

Type of Pit System: CLOSED Closed System Means Steel Pits

Type of Mud System: WATER BASED

Chlorides Max: 8000 Average: 5000

Is depth to top of ground water greater than 10ft below base of pit? Y

Within 1 mile of municipal water well? N

Wellhead Protection Area? N

Pit is located in a Hydrologically Sensitive Area.

Category of Pit: C

Liner not required for Category: C

Pit Location is: BED AQUIFER

Pit Location Formation: RUSH SPRINGS

PIT 2 INFORMATION

Type of Pit System: CLOSED Closed System Means Steel Pits

Type of Mud System: OIL BASED

Chlorides Max: 300000 Average: 200000

Is depth to top of ground water greater than 10ft below base of pit? Y

Within 1 mile of municipal water well? N

Wellhead Protection Area? N

Pit is located in a Hydrologically Sensitive Area.

Category of Pit: C

Liner not required for Category: C

Pit Location is: BED AQUIFER

Pit Location Formation: RUSH SPRINGS

This permit does not address the right of entry or settlement of surface damages. The duration of this permit is 18 MONTHS, except as otherwise provided by Rule 165: 10-3-1. Rule 165: 10-3-4 (c) (7) (e) - The Operator shall give 24 Hours notice by telephone to the appropriate District Office of the Conservation Division as to when Surface Casing will be run.

MULTI UNIT HOLE 1						
Section: 18	Township: 14N	Range: 13W	Meridian: IM	Total Length: 14883		
County: BLAINE				Measured Total Depth:	28085	
Spot Location of End Point:	SE	SE	SW	SW	True Vertical Depth:	13599
Feet From:	SOUTH		1/4 Section Line: 50		End Point Location from	
Feet From:	WEST		1/4 Section Line: 1300		Lease,Unit, or Property Line:	50

NOTES:

Category	Description
DEEP SURFACE CASING	[2/2/2022 - GC2] - APPROVED; NOTIFY OCC FIELD INSPECTOR IMMEDIATELY OF ANY LOSS OF CIRCULATION OR FAILURE TO CIRCULATE CEMENT TO SURFACE ON ANY CONDUCTOR OR SURFACE CASING
HYDRAULIC FRACTURING	<p>[2/2/2022 - GC2] - OCC 165:10-3-10 REQUIRES:</p> <p>1) NOTICE SHALL BE GIVEN AT LEAST 5 BUSINESS DAYS PRIOR TO COMMENCEMENT OF HYDRAULIC FRACTURING OPERATIONS ON A HORIZONTAL WELL TO OPERATORS PRODUCING WELLS WITHIN 1 MILE OF THE COMPLETION INTERVAL OF THE SUBJECT WELL. THE NOTICE TO SUCH OPERATORS SHALL CONTAIN THE INFORMATION IN FORM 6000NOO. IF THE HYDRAULIC FRACTURING OPERATIONS SCHEDULE CHANGES AFTER NOTICE HAS BEEN PROVIDED, RESULTING IN A DELAY OF OPERATIONS OF MORE THAN 5 DAYS FROM THE INITIAL NOTICE, NEW NOTICE IS REQUIRED TO BE GIVEN;</p> <p>2) NOTICE WILL BE GIVEN TO THE OCC CENTRAL OFFICE AND LOCAL DISTRICT OFFICES AT LEAST 48 HOURS PRIOR TO COMMENCEMENT OF HYDRAULIC FRACTURING OPERATIONS. FORM 6000NHF SHALL BE USED AND IS FOUND AT THIS LINK: OCCWEB.COM/OG/OGFORMS.HTML; AND,</p> <p>3) THE CHEMICAL DISCLOSURE OF HYDRAULIC FRACTURING INGREDIENTS FOR ALL WELLS IS TO BE REPORTED TO FRACFOCUS WITHIN 60 DAYS AFTER THE CONCLUSION OF HYDRAULIC FRACTURING OPERATIONS, FOUND AT FRACFOCUS.ORG</p>
MEMO	[2/2/2022 - GC2] - CLOSED SYSTEM=STEEL PITS PER OPERATOR REQUEST, OBM RETURNED TO VENDOR, CUTTINGS PERMITTED PER DISTRICT
PENDING CD - 202200261	<p>[2/2/2022 - G56] - (E.O.) 6, 7 & 18-14N-13W</p> <p>X668480 MSNLC 6-14N-13W</p> <p>X665202 MSSP 7-14N-13W</p> <p>X664508 MSSP 18-14N-13W</p> <p>COMPL INT (6-14N-13W) NCT 150' FNL, NCT 0' FSL, NCT 990' FWL</p> <p>COMPL INT (7-14N-13W) NCT 0' FNL, NCT 0' FSL, NCT 990' FWL</p> <p>COMPL INT (18-14N-13W) NCT 0' FNL, NCT 150' FSL, NCT 990' FWL</p> <p>NO OP NAMED</p> <p>REC 2/1/2022 (MILLER)</p>
PENDING CD - 202200262	<p>[2/2/2022 - G56] - (E.O.) 6, 7 & 18-14N-13W</p> <p>EST MULTIUNIT HORIZONTAL WELL</p> <p>X668480 MSNLC 6-14N-13W</p> <p>X665202 MSSP 7-14N-13W</p> <p>X664508 MSSP 18-14N-13W</p> <p>33% 6-14N-13W</p> <p>34% 7-14N-13W</p> <p>33% 18-14N-13W</p> <p>NO OP NAMED</p> <p>REC 2/1/2022 (MILLER)</p>
SPACING - 664508	<p>[2/2/2022 - G56] - (640) 18-14N-13W</p> <p>VAC 94272 MSCST</p> <p>EST MSSP, OTHER</p>
SPACING - 665202	<p>[2/2/2022 - G56] - (640) 7-14N-13W</p> <p>VAC 94272 MSCST</p> <p>EST MSSP, OTHER</p>
SPACING - 668480	<p>[2/2/2022 - G56] - (640)(HOR) 6-14N-13W</p> <p>EXT OTHER</p> <p>EST MSNLC</p> <p>COMPL INT NLT 660' FB</p>

This permit does not address the right of entry or settlement of surface damages. The duration of this permit is 18 MONTHS, except as otherwise provided by Rule 165: 10-3-1. Rule 165: 10-3-4 (c) (7) (e) - The Operator shall give 24 Hours notice by telephone to the appropriate District Office of the Conservation Division as to when Surface Casing will be run.

011 24303 B PERKINS 2-6-7-18XHM

EXHIBIT: A (1 of 3)
SHEET: 8.5x11
SHL: 6-14N-13W
BHL-2: 18-14N-13W



WELL PAD ID:
3AA942CD-086C-38A3-3786-6F5B05D47643
SH-2-ID: T5IFMT9CF6

COVER SHEET

CONTINENTAL RESOURCES, INC.

P.O. BOX 26900 OKLAHOMA CITY, OK 73126 * (T) 1-800-256-8955 (F) 405-234-9253

Section 6 Township 14N Range 13W I.M. SH-2: B PERKINS 2-6-7-18XHM
County BLAINE State OK
Operator CONTINENTAL RESOURCES, INC.

NAD-83

POINT	WELL NAME	NORTHING	EASTING	LATITUDE LONGITUDE	LATITUDE LONGITUDE		EXISTING ELEVATION	DESIGN ELEVATION
SH-2	B PERKINS 2-6-7-18XHM	264292	1781882	35° 43' 27.77" -98° 37' 43.35"	35.724381 -98.628708	300' FNL / 980' FWL (NE/4 NE/4 NW/4 SEC 6)	1640.52'	1641.63'
LP-2	LANDING POINT	264290	1782202	35° 43' 27.78" -98° 37' 39.47"	35.724383 -98.627630	300' FNL / 1300' FWL (NW/4 SEC 6)	--	--
BHL-2	BOTTOM HOLE LOCATION	248868	1782065	35° 40' 55.25" -98° 37' 39.92"	35.682014 -98.627755	50' FSL / 1300' FWL (SW/4 SEC 18)	--	--
X-1	LAPEL #1-6	259974	1781515	35° 42' 45.05" -98° 37' 47.45"	35.712513 -98.629848	6-14N-13W: TD: 10387' 660' FSL / 660' FWL	--	--
X-2	RENEE #1-6	260629	1784783	35° 42' 51.74" -98° 37' 07.88"	35.714372 -98.618855	6-14N-13W: TD: 10550' 1320' FSL / 1299' FEL	--	--
X-3	LLOYD SCOTT #1	263096	1782134	35° 43' 15.96" -98° 37' 40.20"	35.721101 -98.627832	6-14N-13W: TD: 11931' 1494' FNL / 1245' FWL	--	--
X-4	SCOTT #1-6	263934	1781888	35° 43' 24.23" -98° 37' 43.25"	35.723397 -98.628679	6-14N-13W: TD: 11900' 658' FNL / 990' FWL	--	--
X-5	LAPEL #1	263928	1784796	35° 43' 24.36" -98° 37' 07.97"	35.723434 -98.618881	6-14N-13W: TD: 11550' 652' FNL / 1312' FEL	--	--
X-6	EDDIE #1-17	258008	1782158	35° 42' 25.64" -98° 37' 39.51"	35.707123 -98.627641	7-14N-13W: TD: 10610' 1306' FNL / 1320' FWL	--	--
X-7	PERKINS #1	254721	1781770	35° 41' 53.12" -98° 37' 43.95"	35.698088 -98.628874	7-14N-13W: TD: 10650' 660' FSL / 959' FWL	--	--
X-8	PERKINS #2	255381	1784737	35° 41' 59.83" -98° 37' 08.03"	35.699953 -98.618896	7-14N-13W: TD: 11870' 1320' FSL / 1304' FEL	--	--
X-9	NICHOLS #1	258007	1784894	35° 42' 25.81" -98° 37' 06.33"	35.707170 -98.618424	7-14N-13W: TD: 11930' 1302' FNL / 1167' FEL	--	--
X-10	B PERKINS #1-7-18XH	259034	1781426	35° 42' 35.75" -98° 37' 48.46"	35.709930 -98.630129	7-14N-13W: TD: 23933' 280' FNL / 580' FWL	--	--
X-11	AUSTIN FANSLER # 3-18	252229	1783863	35° 41' 28.60" -98° 37' 18.38"	35.691278 -98.621774	18-14N-13W: TD: 10600' 1832' FNL / 2155' FEL	--	--
X-12	SWITZER, BEULAH #3-18	251208	1782103	35° 41' 18.39" -98° 37' 39.63"	35.688442 -98.627676	18-14N-13W: TD: 11000' 2390' FSL / 1320' FWL	--	--
X-13	BEULAH SWITZER #1	250138	1782095	35° 41' 07.81" -98° 37' 39.65"	35.685503 -98.627681	18-14N-13W: TD: 10699' 1320' FSL / 1320' FWL	--	--
X-14	BEULAH SWITZER #4-18	253420	1781791	35° 41' 40.25" -98° 37' 43.59"	35.694514 -98.628776	18-14N-13W: TD: 11000' 641' FNL / 990' FWL	--	--
X-15	BEULAH SWITZER #2	252260	1782112	35° 41' 28.80" -98° 37' 39.61"	35.691333 -98.627671	18-14N-13W: TD: 10620' 1801' FNL / 1320' FWL	--	--

REVISIONS

No.	DATE	STAKED	BY	DESCRIPTION	COMMENTS
00	01-13-22	**--**--22	HDG	ISSUED FOR APPROVAL	--

Certificate of Authorization No. 7318



Prepared By:
PSLS
14612 Bogert Parkway
Oklahoma City, OK 73134

EXHIBIT: A (2 of 3)
 SHEET: 8.5x11
 SHL: 6-14N-13W
 BHL-2: 18-14N-13W



WELL PAD ID:
 3AA942CD-086C-38A3-3786-6F5B05D47643
 SH-2-ID: T5IFMT9CF6

COVER SHEET CONTINUED...

CONTINENTAL RESOURCES, INC.

P.O. BOX 26900 OKLAHOMA CITY, OK 73126 * (T) 1-800-256-8955 (F) 405-234-9253

Section 6 Township 14N Range 13W I.M. SH-2: B PERKINS 2-6-7-18XHM
 County BLAINE State OK
 Operator CONTINENTAL RESOURCES, INC.

NAD-27								
POINT	WELL NAME	NORTHING	EASTING	LATITUDE LONGITUDE	LATITUDE LONGITUDE		EXISTING ELEVATION	DESIGN ELEVATION
SH-2	B PERKINS 2-6-7-18XHM	264266	1813483	35° 43' 27.60" -98° 37' 42.07"	35.724333 -98.628352	300' FNL / 980' FWL (NE/4 NE/4 NW/4 SEC 6)	1640.52'	1641.63'
LP-2	LANDING POINT	264265	1813803	35° 43' 27.60" -98° 37' 38.18"	35.724334 -98.627274	300' FNL / 1300' FWL (NW/4 SEC 6)	--	--
BHL-2	BOTTOM HOLE LOCATION	248843	1813666	35° 40' 55.07" -98° 37' 38.64"	35.681965 -98.627400	50' FSL / 1300' FWL (SW/4 SEC 18)	--	--
X-1	LAPEL #1-6	259949	1813116	35° 42' 44.87" -98° 37' 46.17"	35.712465 -98.629492	6-14N-13W: TD: 10387' 660' FSL / 660' FWL	--	--
X-2	RENEE #1-6	260604	1816384	35° 42' 51.56" -98° 37' 06.60"	35.714323 -98.618500	6-14N-13W: TD: 10550' 1320' FSL / 1299' FEL	--	--
X-3	LLOYD SCOTT #1	263071	1813735	35° 43' 15.79" -98° 37' 38.91"	35.721053 -98.627476	6-14N-13W: TD: 11931' 1494' FNL / 1245' FWL	--	--
X-4	SCOTT #1-6	263908	1813489	35° 43' 24.06" -98° 37' 41.96"	35.723349 -98.628323	6-14N-13W: TD: 11900' 658' FNL / 990' FWL	--	--
X-5	LAPEL #1	263903	1816397	35° 43' 24.19" -98° 37' 06.69"	35.723386 -98.618525	6-14N-13W: TD: 11550' 652' FNL / 1312' FEL	--	--
X-6	EDDIE #1-17	257983	1813759	35° 42' 25.47" -98° 37' 38.23"	35.707075 -98.627286	7-14N-13W: TD: 10610' 1306' FNL / 1320' FWL	--	--
X-7	PERKINS #1	254696	1813371	35° 41' 52.94" -98° 37' 42.67"	35.698039 -98.628519	7-14N-13W: TD: 10650' 660' FSL / 959' FWL	--	--
X-8	PERKINS #2	255356	1816338	35° 41' 59.65" -98° 37' 06.75"	35.699904 -98.618541	7-14N-13W: TD: 11870' 1320' FSL / 1304' FEL	--	--
X-9	NICHOLS #1	257982	1816495	35° 42' 25.64" -98° 37' 05.05"	35.707122 -98.618069	7-14N-13W: TD: 11930' 1302' FNL / 1167' FEL	--	--
X-10	B PERKINS #1-7-18XH	259009	1813027	35° 42' 35.57" -98° 37' 47.18"	35.709881 -98.629773	7-14N-13W: TD: 23933' 280' FNL / 580' FWL	--	--
X-11	AUSTIN FANSLER # 3-18	252204	1815464	35° 41' 28.43" -98° 37' 17.11"	35.691229 -98.621419	18-14N-13W: TD: 10600' 1832' FNL / 2155' FEL	--	--
X-12	SWITZER, BEULAH #3-18	251183	1813704	35° 41' 18.22" -98° 37' 38.36"	35.688394 -98.627321	18-14N-13W: TD: 11000' 2390' FSL / 1320' FWL	--	--
X-13	BEULAH SWITZER #1	250113	1813696	35° 41' 07.63" -98° 37' 38.38"	35.685454 -98.627326	18-14N-13W: TD: 10699' 1320' FSL / 1320' FWL	--	--
X-14	BEULAH SWITZER #4-18	253395	1813392	35° 41' 40.07" -98° 37' 42.32"	35.694465 -98.628421	18-14N-13W: TD: 11000' 641' FNL / 990' FWL	--	--
X-15	BEULAH SWITZER #2	252235	1813713	35° 41' 28.62" -98° 37' 38.34"	35.691284 -98.627316	18-14N-13W: TD: 10620' 1801' FNL / 1320' FWL	--	--

Prepared By:
PSLS
14612 Bogert Parkway
Oklahoma City, OK 73134

EXHIBIT: C
SHEET: 8.5x11
SHL: 6-14N-13W
BHL-2: 18-14N-13W

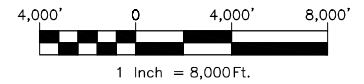

VICINITY MAP

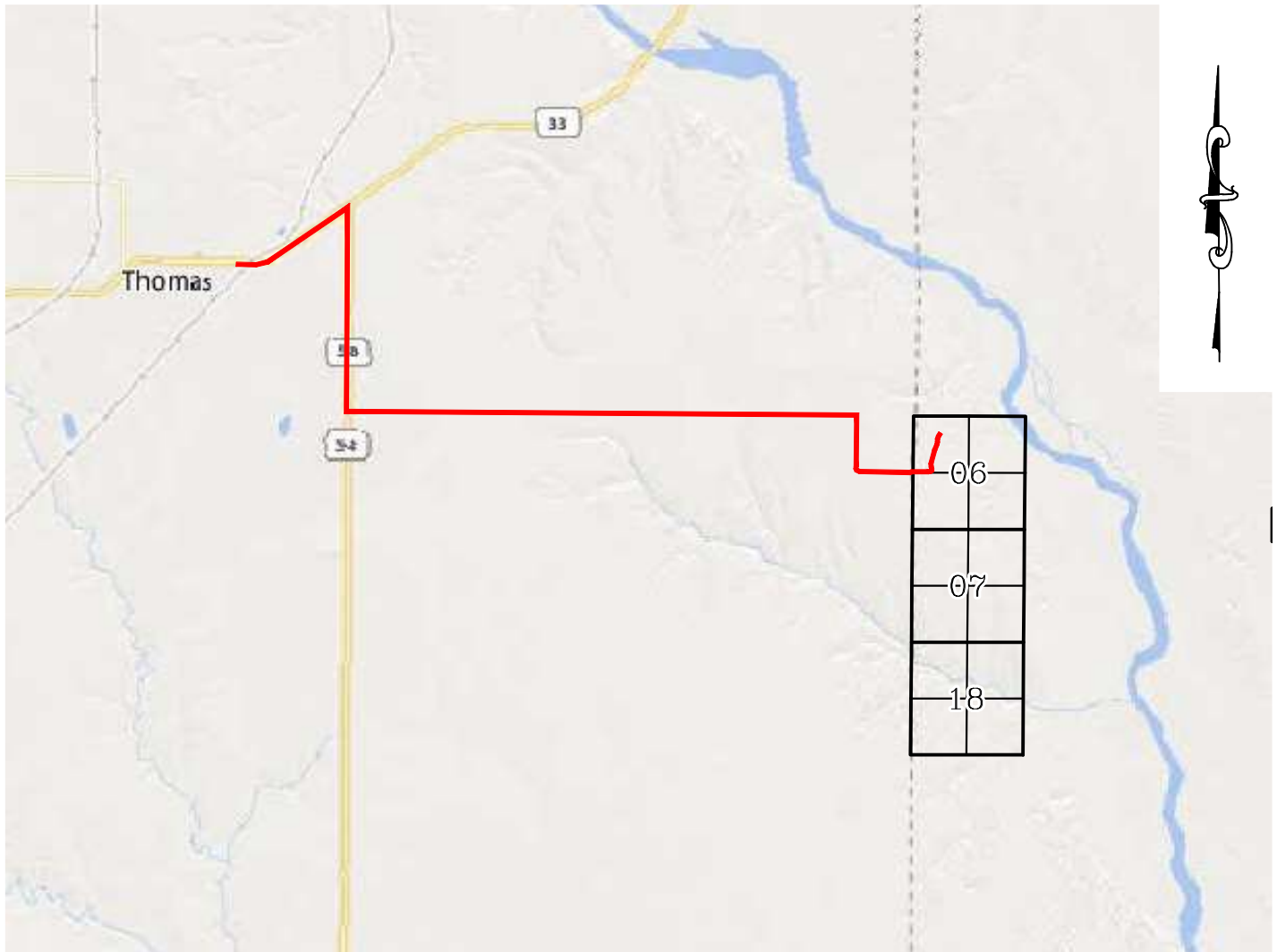

LEAVING THOMAS, HEAD NORTHEAST ON SH-33 FOR 1.13 MILES & TURN RIGHT ON SH-54, HEAD SOUTH FOR 1.80 MILES & TURN LEFT ON E-0895 RD. HEAD EAST FOR 4.50 MILES & TURN RIGHT ON N-2445 RD. & HEAD SOUTH FOR 0.50 MILES & TURN LEFT ON E-0895 RD. HEAD EAST FOR 0.50 MILES TO THE EXISTING ACCESS ROAD.

CONTINENTAL RESOURCES, INC.

P.O. BOX 26900 OKLAHOMA CITY, OK 73126 * (T) 1-800-256-8955 (F) 405-234-9253



Prepared By:
Petro Land Services South
14612 Bogert Parkway
Oklahoma City, OK 73134

Section 6 Township 14N Range 13W I.M. Well SH-2:B PERKINS 2-6-7-18XHM
County BLAINE State OK
Operator CONTINENTAL RESOURCES, INC.

EXHIBIT: D
SHEET: 8.5x11
SHL: 6-14N-13W
BHL-2: 18-14N-13W

Well SH-2: B PERKINS 2-6-7-18XHM



FACING NORTH

(NO IMAGES AVAILABLE)

FACING SOUTH

(NO IMAGES AVAILABLE)

CURRENT REV.: 0

Prepared By:	PSLS 14612 Bogert Parkway. Oklahoma City, OK 73134	TERRAIN				DRAWN BY:	HDG	SCALE:	N.T.S.
						CHECKED BY:	MJL	JOB No.:	--
						APPROVED BY:	--	DWG. NO.:	TERRAIN-1
						DATE ISSUED:	01-13-22	SHEET:	1 OF 2

EXHIBIT: E
SHEET: 8.5x11
SHL: 6-14N-13W
BHL-2: 18-14N-13W

Well SH-2: B PERKINS 2-6-7-18XHM



FACING EAST

(NO IMAGES AVAILABLE)

FACING WEST

(NO IMAGES AVAILABLE)

CURRENT REV.: 0

Prepared By:  PSLS 14612 Bogert Parkway. Oklahoma City, OK 73134	TERRAIN	DRAWN BY:	HDG	SCALE:	N.T.S.
		CHECKED BY:	MJL	JOB No.:	--
		APPROVED BY:	--	DWG. NO.:	TERRAIN-2
		DATE ISSUED:	01-13-22	SHEET:	2 OF 2

EXHIBIT: F
SHEET: 8.5x11
SHL: 6-14N-13W
BHL-2: 18-14N-13W

Well SH-2: B PERKINS 2-6-7-18XHM



PROPOSED ACCESS ROAD = 487' | 29.52 RODS (TOTAL)

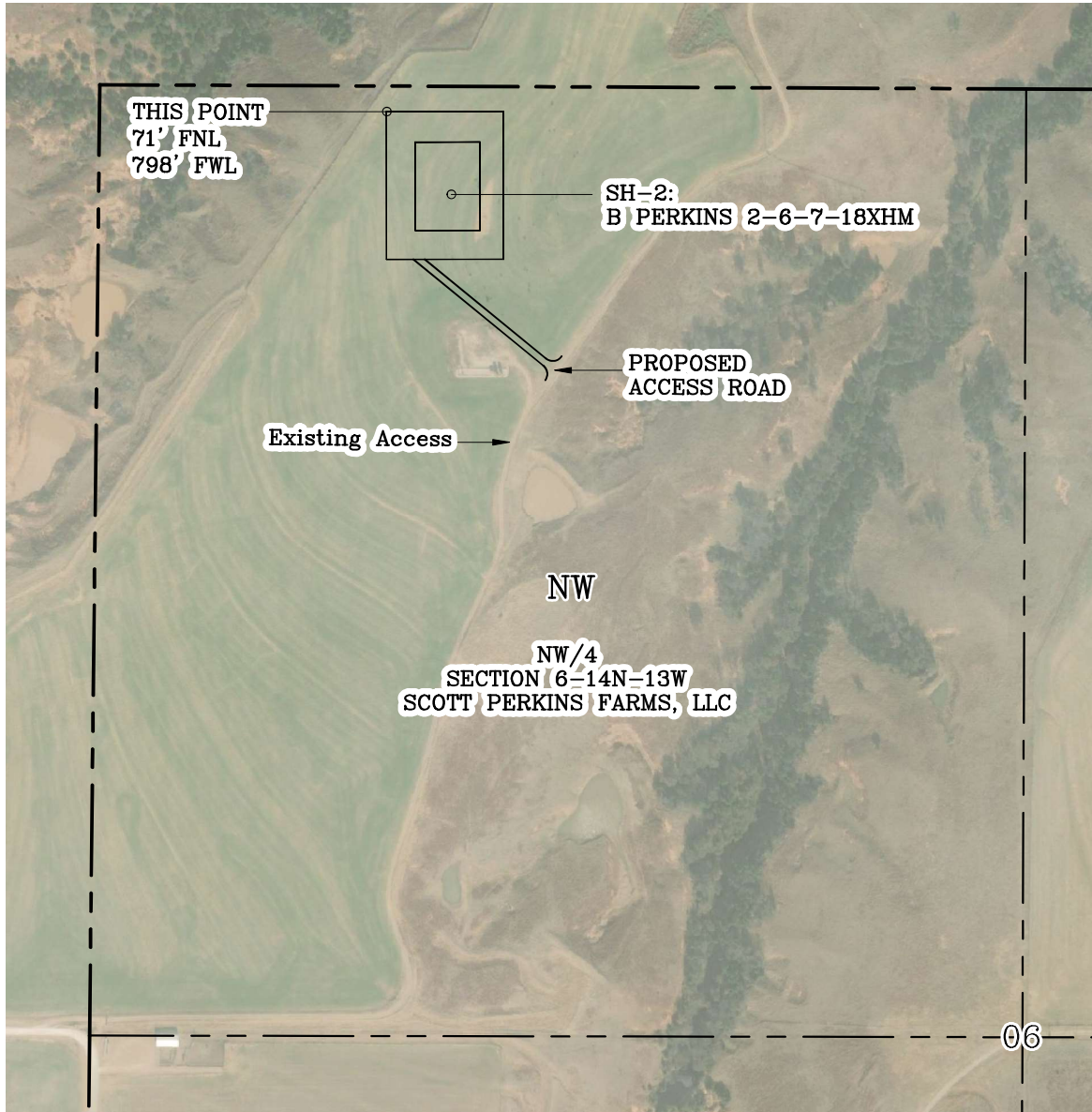

GPS DATUM - NAD83, OK NORTH ZONE
US FEET SCALE: 1" = 500'

Section 6 Township 14N Range 13W I.M.
County BLAINE State OK
Operator CONTINENTAL RESOURCES, INC.

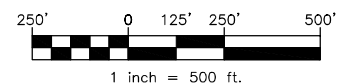

CURRENT REV.: 0

Prepared By:  PSLS 14612 Bogert Parkway. Oklahoma City, OK 73134	AERIAL PLAT	DRAWN BY:	HDG	SCALE:	1" = 500'
		CHECKED BY:	MJL	JOB No.:	--
		APPROVED BY:	--	DWG. NO.:	AERIAL-1
		DATE ISSUED:	01-13-22	SHEET:	1 OF 4

EXHIBIT: G
SHEET: 8.5x11
SHL: 6-14N-13W
BHL-2: 18-14N-13W

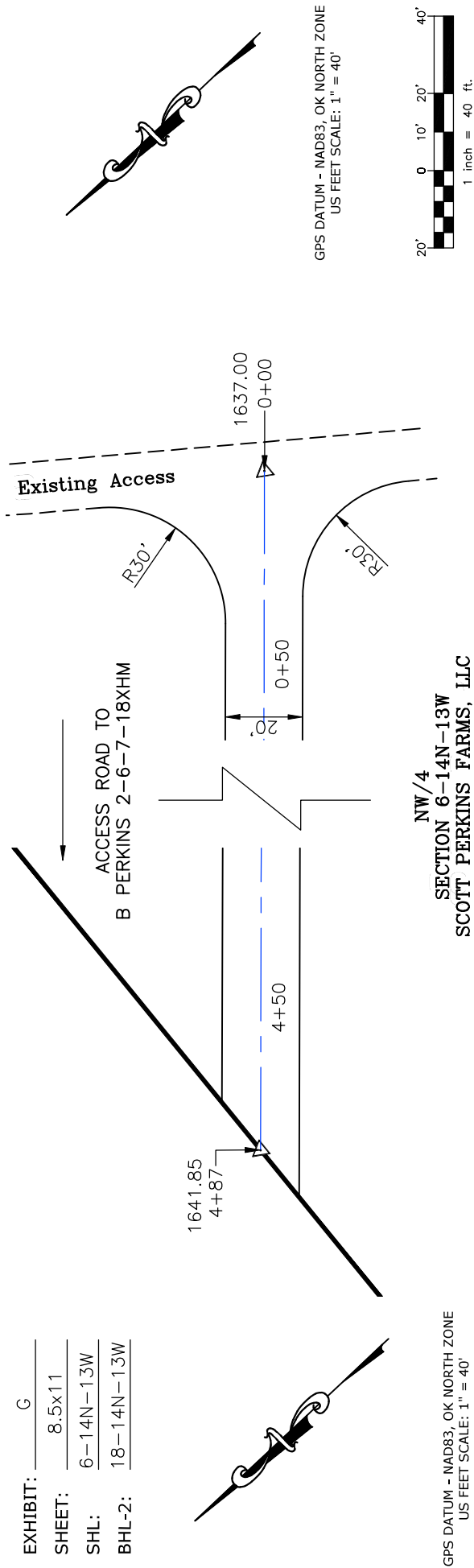

PROPOSED ACCESS ROAD = 487' | 29.52 RODS (TOTAL)

Well SH-2: B PERKINS 2-6-7-18XHM

* THIS PROPOSED LEASE ROAD PLAT DOES NOT REPRESENT A TRUE BOUNDARY SURVEY.

* THE FOOTAGES AND TIES SHOWN HEREON ARE FROM LINES OF OCCUPATION AND MAY NOT BE FROM ACTUAL PROPERTY CORNERS.

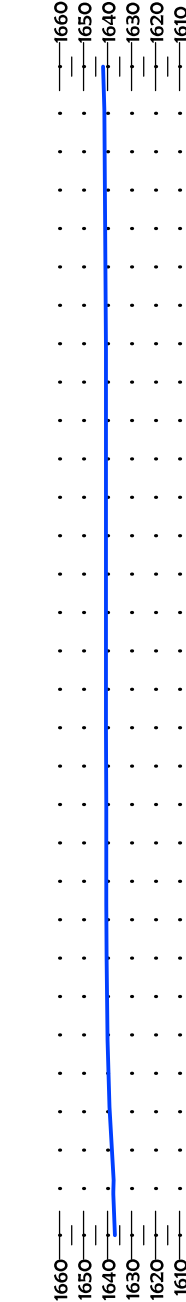
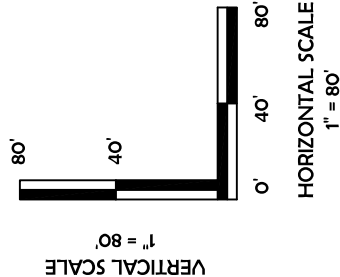

CURRENT REV.: 0

Prepared By:
PSLS
PSLS
14612 Bogert Parkway
Oklahoma City, OK 73134

Continental
RESOURCES
P.O. Box 26900
Oklahoma City
Oklahoma, 73126
(T) 1-800-256-8955
(F) 405-234-9253

LEASE ROAD
PLAN &
PROFILE

DRAWN BY:	HDG	SCALE:	AS NOTED
CHECKED BY:	MJL	JOB No.:	--
APPROVED BY:	--	DWG. NO.:	P&P
DATE ISSUED:	01-13-22	SHEET:	2 OF 4

EXHIBIT: H
SHEET: 8.5x11
SHL: 6-14N-13W
BHL-2: 18-14N-13W

Well SH-2: B PERKINS 2-6-7-18XHM

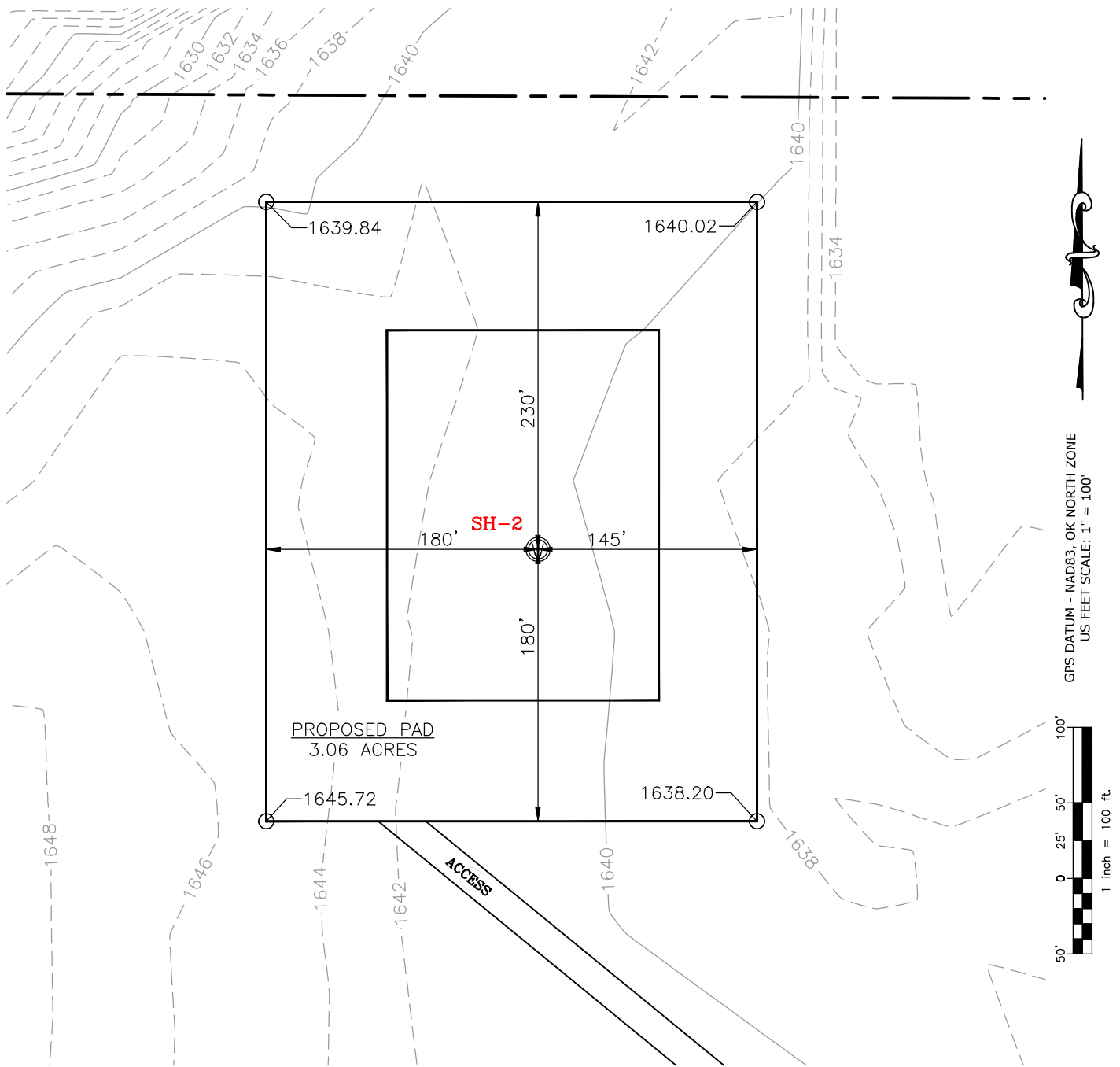

CURRENT REV.: 0

Prepared By:  PSLS 14612 Bogert Parkway, Oklahoma City, OK 73134	EXISTING GRADING PLAN	DRAWN BY:	HDG	SCALE:	1" = 100'
		CHECKED BY:	MJL	JOB No.:	--
		APPROVED BY:	--	DWG. NO.:	EX-GR.
		DATE ISSUED:	01-13-22	SHEET:	3 OF 4

Well SH-2: B PERKINS 2-6-7-18XHM

GPS DATUM - NAD83, OK NORTH ZONE
US FEET SCALE: 1" = 100'

(CUT/FILL VOLUMES DO NOT INCLUDE 6" OF STRIPPED TOP SOIL)

CURRENT REV.: 0



PROPOSED GRADING PLAN

DRAWN BY:	HGD	SCALE:	1" = 100'
CHECKED BY:	MJL	JOB No.:	--
APPROVED BY:	--	DWG. NO.:	PRO-GR.
DATE ISSUED:	01-13-22	SHEET:	4 OF 4

EXHIBIT "A"

TABLE OF QUANTITIES

DISTURBED AREA = 3.82 ACRES
ACCESS ROAD = ±487'

LOCATED ON THE LANDS OF:
SCOTT PERKINS FARMS, LLC

NW/4 SEC 6-14N-13W
BLAINE COUNTY, OKLAHOMA

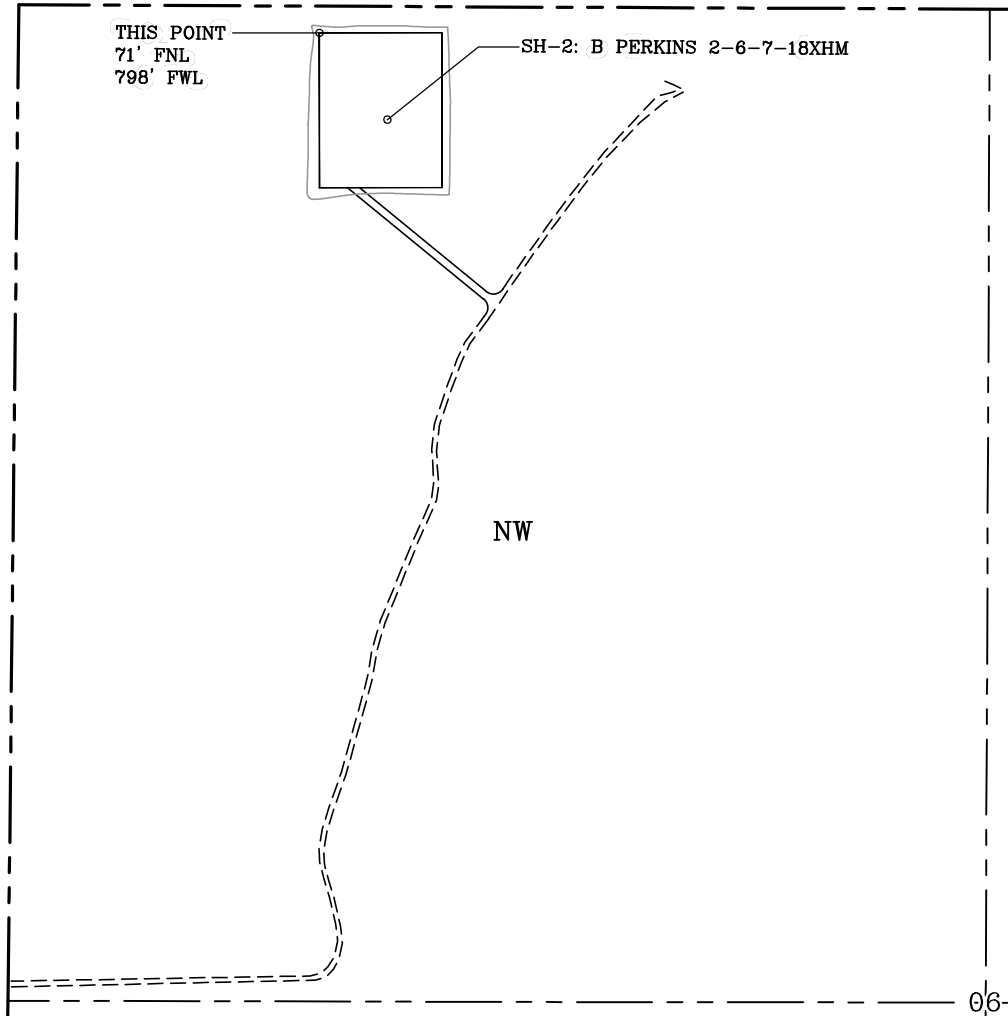

GENERAL NOTES:

1. THIS IS NOT A BOUNDARY SURVEY.
2. THIS SURVEY DOES NOT GUARANTEE TITLE OR OWNERSHIP.

LEGEND

PROPOSED WELL PAD PROPOSED DISTURBED AREA

SECTION LINE
QUARTER SECTION LINE

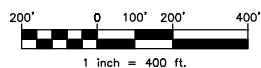

GPS DATUM -
NAD83, OK NORTH ZONE
US FEET SCALE: 1" = 400'

PREPARED BY:



PSLS
14612 BOGERT PARKWAY
Oklahoma City, OK 73134

Drawn By:	HDG	Date:	01-13-22
Checked By:	MJL	Scale:	1" = 400'
Sheet Size:	8.5x14	Sheet No.	1 of 1
REV.	Description	Date	
0	ISSUED FOR APPROVAL	01-13-22	