

OKLAHOMA CORPORATION COMMISSION
OIL & GAS CONSERVATION DIVISION
P.O. BOX 52000
OKLAHOMA CITY, OK 73152-2000
(Rule 165:10-3-1)

API NUMBER: 107 23616

Approval Date: 04/05/2019

Expiration Date: 10/05/2020

Straight Hole

Oil & Gas

PERMIT TO DRILL

WELL LOCATION: Sec: 07 Twp: 12N Rge: 9E

County: OKFUSKEE

SPOT LOCATION: ☐ NW ☐ NW ☐ SE ☐ NE

FEET FROM QUARTER: FROM NORTH FROM EAST

SECTION LINES: 1485 1095

Lease Name: PARTRIDGE

Well No: 1-7

Well will be 165 feet from nearest unit or lease boundary.

Operator
Name: 3FEARNS LLC

Telephone: 9189019308

OTC/OCC Number: 24129 0

3FEARNS LLC
PO BOX 1315
JENKS, OK 74037-1315

W.D. PARTRIDGE C/O GLENN PARTRIDGE
P.O. BOX 33
CASTLE OK 74833

Formation(s) (Permit Valid for Listed Formations Only):

	Name	Depth	Name	Depth
1	BOOCH	3146	6	
2	GILCREASE	3219	7	
3	UNION VALLEY	3461	8	
4			9	
5			10	

Spacing Orders: No Spacing

Location Exception Orders:

Increased Density Orders:

Pending CD Numbers: 201901575
201901128

Special Orders:

Total Depth: 3700

Ground Elevation: 820

Surface Casing: 500

Depth to base of Treatable Water-Bearing FM: 450

Under Federal Jurisdiction: No

Fresh Water Supply Well Drilled: No

Surface Water used to Drill: No

PIT 1 INFORMATION

Type of Pit System: ON SITE

Type of Mud System: AIR

Approved Method for disposal of Drilling Fluids:

A. Evaporation/dewater and backfilling of reserve pit.

Is depth to top of ground water greater than 10ft below base of pit? Y

Within 1 mile of municipal water well? N

Wellhead Protection Area? N

Pit is not located in a Hydrologically Sensitive Area.

Category of Pit: 4

Liner not required for Category: 4

Pit Location is NON HSA

Pit Location Formation: NELLIE BLY/HOGSHOOTE

Mud System Change to Water-Based or Oil-Based Mud Requires an Amended Intent (Form 1000).

This permit does not address the right of entry or settlement of surface damages.

The duration of this permit is SIX MONTHS, except as otherwise provided by Rule 165: 10-3-1.

Rule 165: 10-3-4 (c) (7) (e) - The Operator shall give 24 Hours notice by telephone to the appropriate District Office of the Conservation Division as to when Surface Casing will be run.

PIT 2 INFORMATION

Type of Pit System: ON SITE

Type of Mud System: WATER BASED

Chlorides Max: 5000 Average: 3000

Is depth to top of ground water greater than 10ft below base of pit? Y

Within 1 mile of municipal water well? N

Wellhead Protection Area? N

Pit is not located in a Hydrologically Sensitive Area.

Category of Pit: 2

Liner not required for Category: 2

Pit Location is NON HSA

Pit Location Formation: NELLIE BLY/HOGSHOOTE

Notes:

Category

Description

HYDRAULIC FRACTURING

4/3/2019 - G71 - OCC 165:10-3-10 REQUIRES:

1) PRIOR TO COMMENCEMENT OF HYDRAULIC FRACTURING OPERATIONS FOR HORIZONTAL WELLS, NOTICE GIVEN FIVE BUSINESS DAYS IN ADVANCE TO OFFSET OPERATORS WITH WELLS COMPLETED IN THE SAME COMMON SOURCE OF SUPPLY WITHIN 1/2 MILE;

2) WITH NOTICE ALSO GIVEN 48 HOURS IN ADVANCE OF HYDRAULIC FRACTURING ALL WELLS TO BOTH THE OCC CENTRAL OFFICE AND LOCAL DISTRICT OFFICES, USING THE "FRAC NOTICE FORM" FOUND AT THE FOLLOWING LINK: OCCEWEB.COM/OG/OGFORMS.HTML; AND,

3) THE CHEMICAL DISCLOSURE OF HYDRAULIC FRACTURING INGREDIENTS FOR ALL WELLS TO BE REPORTED TO FRACFOCUS WITHIN 60 DAYS AFTER THE CONCLUSION THE HYDRAULIC FRACTURING OPERATIONS, USING THE FOLLOWING LINK: FRACFOCUS.ORG

PENDING CD - 201901128

4/4/2019 - G56 - (40) SE4 NE4 7-12N-9E
EST BOCH, GLCR, UNVL
REC 3/26/2019 (JOHNSON)

PENDING CD - 201901575

4/4/2019 - G56 - (I.O.) SE4 NE4 7-12N-9E
X201901128 BOCH, GLCR, UNVL
COMPL INT NCT 165' FNL, NCT 165' FWL
NO OP NAMED
REC 4/2/2019 (JOHNSON)

WATERSHED STRUCTURE

4/3/2019 - G71 - WELL WITHIN 1/2 MILE OF AN OKLAHOMA CONSERVATION COMMISSION WATERSHED STRUCTURE. CONTACT THE LOCAL CONSERVATION DISTRICT OFFICE AT (918) 756-8111 PRIOR TO DRILLING

This permit does not address the right of entry or settlement of surface damages.

The duration of this permit is SIX MONTHS, except as otherwise provided by Rule 165: 10-3-1.

Rule 165: 10-3-4 (c) (7) (e) - The Operator shall give 24 Hours notice by telephone to the appropriate District Office of the Conservation Division as to when Surface Casing will be run.

107 23616 PARTRIDGE 1-7

Well Location Plat
M & M Land Surveying, Inc.
520 "E" Street NW. Ardmore, OK. 73401
Office 580-226-0446 Mobile 580-221-4999

Company Name: 3FEARNS, LLC Lease Name: Partridge #1-7
Section 7 Township 12 North Range 9 East County Okfuskee Oklahoma
Primary Location 1485' FNL - 1095' FEL Elevation 820' Good Location? Yes
Alternate # 1 _____
Alternate # 2 _____

Topography
Location fell in brushy
pasture ±196' East of a
pipeline .

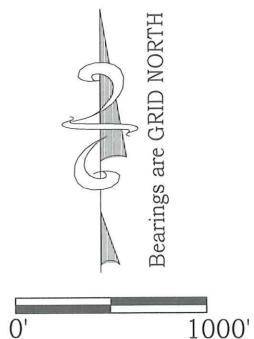
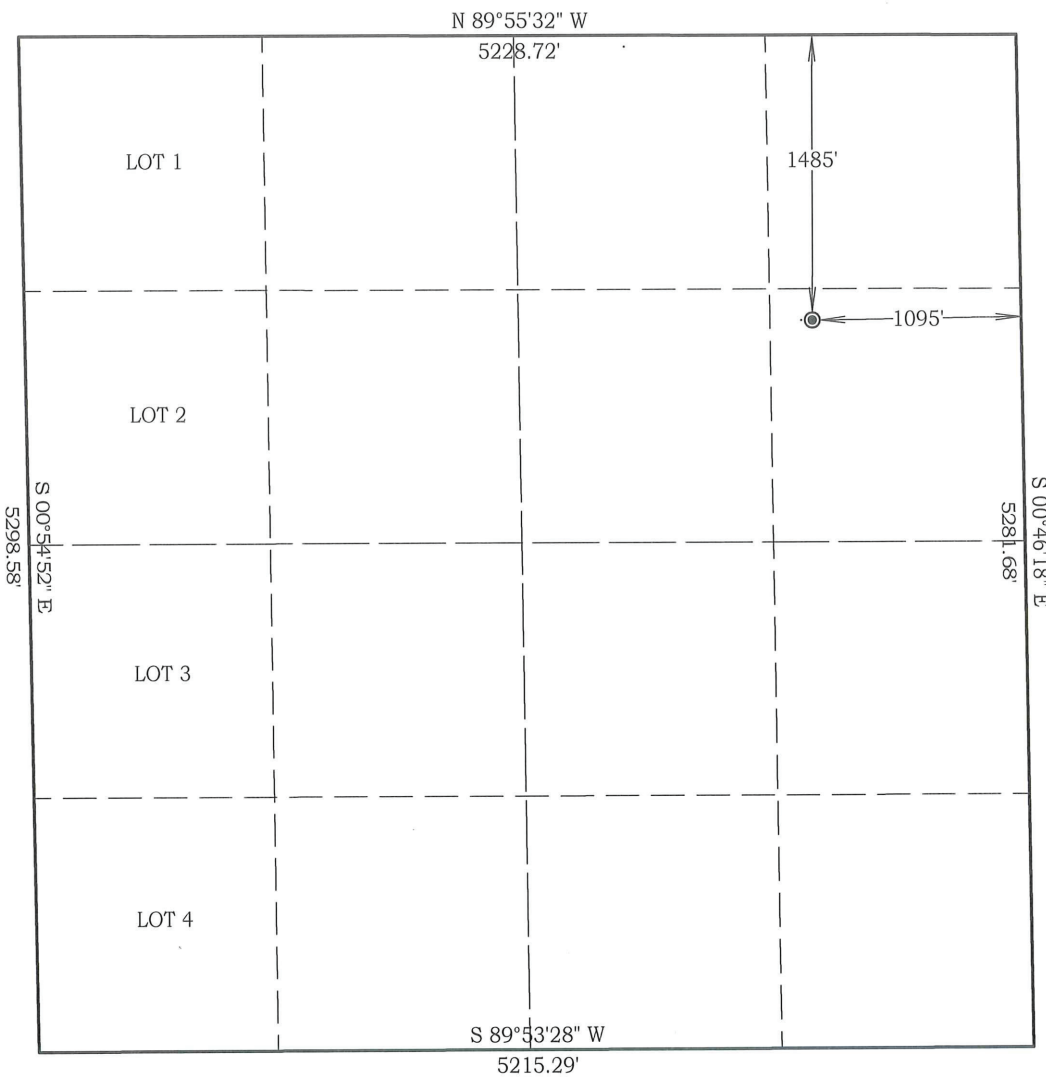

Scale: 1" = 1000'
Job # 19124
Date 3/19/19
NAD 83 OK North
Surface Location
Latitude: 35.533168°
Longitude: 96.391903°
N= 198,046'
E=2,446,963'
NAD 27 OK North
Surface Location
Latitude: 35.533089°
Longitude: 96.391617°
N= 198,014'
E=2,478,560'

Best Accessibility to Location
From the North

Distance & Direction From From the Jct of US. #62 and SH.#48, go 4.5 miles North on SH.#48, to the Northeast Cornert of Section 7.
Highway or Town _____

CERTIFICATE:

I, D. Harry McClintick, a Registered Land Surveyor in the state of Oklahoma, do hereby certify that the above described Well Location was surveyed and staked on the ground as shown.
D. Harry McClintick 3/24/19
D. Harry McClintick, R.P.L.S. # 1367, CA # 3093

This location has been staked according to the best official survey records available to us, but its accuracy is not guaranteed. Please review this plat and notify us immediately of any discrepancy.
The distances shown in parenthesis () are calculated distances based on the quarter section being 2640' and have not been measured.

