

OKLAHOMA CORPORATION COMMISSION
OIL & GAS CONSERVATION DIVISION
P.O. BOX 52000
OKLAHOMA CITY, OK 73152-2000
(Rule 165:10-3-1)

API NUMBER: 051 24602

Approval Date: 04/04/2019

Expiration Date: 10/04/2020

Horizontal Hole
Multi Unit

Oil & Gas

PERMIT TO DRILL

WELL LOCATION: Sec: 19 Twp: 9N Rge: 5W

County: GRADY

SPOT LOCATION: ☐ SW ☐ SW ☐ SE ☐ SE

FEET FROM QUARTER: FROM SOUTH FROM EAST

SECTION LINES: 220 1090

Lease Name: LEROY COATS 19-18-9-5

Well No: 4MXH

Well will be 220 feet from nearest unit or lease boundary.

Operator Name: ROAN RESOURCES LLC

Telephone: 4058968453

OTC/OCC Number: 24127 0

ROAN RESOURCES LLC
14701 HERTZ QUAIL SPRINGS PKWY
OKLAHOMA CITY, OK 73134-2641

DONNA JEAN COATS
2078 EAST SOONER ROAD
TUTTLE OK 73089

Formation(s) (Permit Valid for Listed Formations Only):

Name	Depth	Name	Depth
1 MISSISSIPPIAN	10540	6	
2		7	
3		8	
4		9	
5		10	

Spacing Orders: 411108
402958

Location Exception Orders:

Increased Density Orders:

Pending CD Numbers: 201901459
201901460
201901465
201901467

Special Orders:

Total Depth: 20740

Ground Elevation: 1344

Surface Casing: 1500

Depth to base of Treatable Water-Bearing FM: 360

Under Federal Jurisdiction: No

Fresh Water Supply Well Drilled: No

Surface Water used to Drill: No

PIT 1 INFORMATION

Type of Pit System: ON SITE

Type of Mud System: WATER BASED

Chlorides Max: 5000 Average: 3000

Is depth to top of ground water greater than 10ft below base of pit? Y

Within 1 mile of municipal water well? N

Wellhead Protection Area? N

Pit is not located in a Hydrologically Sensitive Area.

Category of Pit: 2

Liner not required for Category: 2

Pit Location is NON HSA

Pit Location Formation: CHICKASHA

Approved Method for disposal of Drilling Fluids:

A. Evaporation/dewater and backfilling of reserve pit.

B. Solidification of pit contents.

D. One time land application -- (REQUIRES PERMIT)

PERMIT NO: 19-36375

H. SEE MEMO

This permit does not address the right of entry or settlement of surface damages.

The duration of this permit is SIX MONTHS, except as otherwise provided by Rule 165: 10-3-1.

Rule 165: 10-3-4 (c) (7) (e) - The Operator shall give 24 Hours notice by telephone to the appropriate District Office of the Conservation Division as to when Surface Casing will be run.

PIT 2 INFORMATION

Type of Pit System: ON SITE

Type of Mud System: OIL BASED

Chlorides Max: 300000 Average: 200000

Is depth to top of ground water greater than 10ft below base of pit? Y

Within 1 mile of municipal water well? N

Wellhead Protection Area? N

Pit is not located in a Hydrologically Sensitive Area.

Category of Pit: 3

Liner required for Category: 3

Pit Location is NON HSA

Pit Location Formation: CHICKASHA

HORIZONTAL HOLE 1

Sec 18 Twp 9N Rge 5W County GRADY

Spot Location of End Point: NW NE NW NE

Feet From: NORTH 1/4 Section Line: 65

Feet From: EAST 1/4 Section Line: 1800

Depth of Deviation: 9596

Radius of Turn: 573

Direction: 355

Total Length: 10244

Measured Total Depth: 20740

True Vertical Depth: 10540

End Point Location from Lease,
Unit, or Property Line: 65

Notes:

Category

Description

DEEP SURFACE CASING

3/15/2019 - G71 - APPROVED; NOTIFY OCC FIELD INSPECTOR IMMEDIATELY FOR ANY LOSS OF CIRCULATION OR FAILURE TO CIRCULATE CEMENT TO SURFACE ON CONDUCTOR OR SURFACE CASING

HYDRAULIC FRACTURING

3/15/2019 - G71 - OCC 165:10-3-10 REQUIRES:

1) PRIOR TO COMMENCEMENT OF HYDRAULIC FRACTURING OPERATIONS FOR HORIZONTAL WELLS, NOTICE GIVEN FIVE BUSINESS DAYS IN ADVANCE TO OFFSET OPERATORS WITH WELLS COMPLETED IN THE SAME COMMON SOURCE OF SUPPLY WITHIN 1/2 MILE;

2) WITH NOTICE ALSO GIVEN 48 HOURS IN ADVANCE OF HYDRAULIC FRACTURING ALL WELLS TO BOTH THE OCC CENTRAL OFFICE AND LOCAL DISTRICT OFFICES, USING THE "FRAC NOTICE FORM" FOUND AT THE FOLLOWING LINK: OCCEWEB.COM/OG/OGFORMS.HTML; AND,

3) THE CHEMICAL DISCLOSURE OF HYDRAULIC FRACTURING INGREDIENTS FOR ALL WELLS TO BE REPORTED TO FRACFOCUS WITHIN 60 DAYS AFTER THE CONCLUSION THE HYDRAULIC FRACTURING OPERATIONS, USING THE FOLLOWING LINK: FRACFOCUS.ORG

MEMO

3/15/2019 - G71 - PIT 1 & 2 - CONCRETE-LINED PIT PER OPERATOR REQUEST; PIT 2 - OBM TO VENDOR, OBM CUTTINGS PER DISTRICT

This permit does not address the right of entry or settlement of surface damages.

The duration of this permit is SIX MONTHS, except as otherwise provided by Rule 165: 10-3-1.

Rule 165: 10-3-4 (c) (7) (e) - The Operator shall give 24 Hours notice by telephone to the appropriate District Office of the Conservation Division as to when Surface Casing will be run.

051 24602 LEROY COATS 19-18-9-5 4MXH

Category	Description
PENDING CD - 201901459	4/3/2019 - G75 - (I.O.) 19 & 18-9N-5W EST MULTIUNIT HORIZONTAL WELL XOTHER X411108 MSSP 19-9N-5W X402958 MSSP 18-9N-5W 50% 19-9N-5W 50% 18-9N-5W ROAN RESOURCES, LLC REC 4-2-2019 (DENTON)
PENDING CD - 201901460	4/3/2019 - G75 - (I.O.) 19 & 18-9N-5W XOTHER X411108 MSSP 19-9N-5W X402958 MSSP 18-9N-5W X165:10-3-28(C)(2)(B) MAY BE CLOSER THAN 600' TO WILKERSON 1 & MEYER 1 COMPL. INT. (19-9N-5W) NCT 165' FSL, NCT 0' FNL, NCT 330' FEL COMPL. INT. (18-9N-5W) NCT 0' FSL, NCT 165' FNL, NCT 330' FEL NO OP. NAMED REC 4-2-2019 (DENTON)
PENDING CD - 201901465	4/3/2019 - G75 - 18-9N-5W X402958 MSSP 2 WELLS NO OP. NAMED REC 4-2-2019 (DENTON)
PENDING CD - 201901467	4/3/2019 - G75 - 19-9N-5W X411108 MSSP 2 WELLS NO OP. NAMED REC 4-2-2019 (DENTON)
SPACING - 402958	4/3/2019 - G75 - (640) 18-9N-5W EXT 257426 MSSP
SPACING - 411108	4/3/2019 - G75 - (640) 19-9N-5W EXT 402958 MSSP

This permit does not address the right of entry or settlement of surface damages.

The duration of this permit is SIX MONTHS, except as otherwise provided by Rule 165: 10-3-1.

Rule 165: 10-3-4 (c) (7) (e) - The Operator shall give 24 Hours notice by telephone to the appropriate District Office of the Conservation Division as to when Surface Casing will be run.

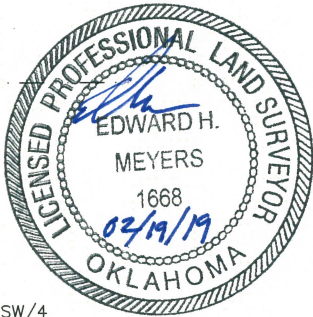
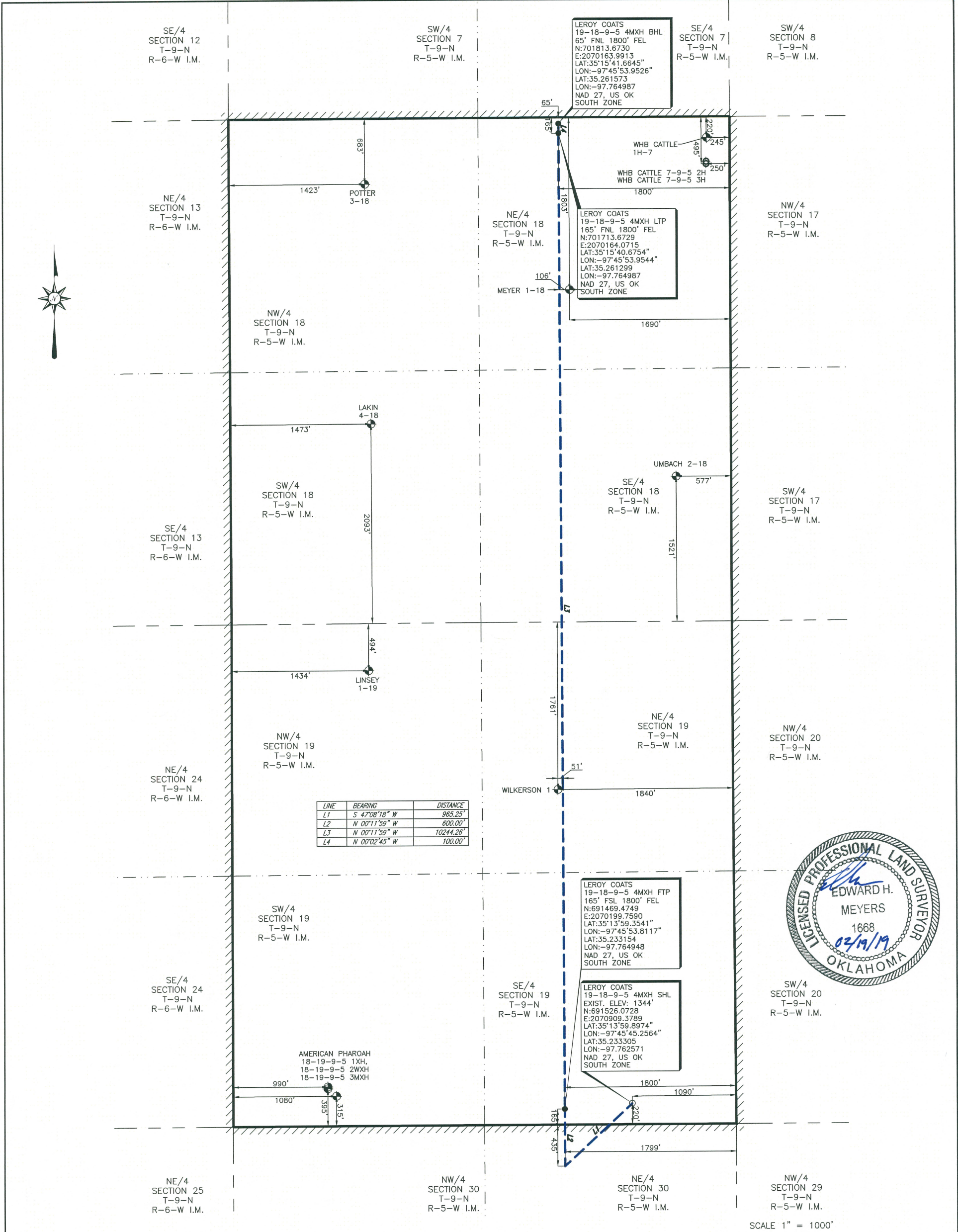

PERMIT PLAT OF
ROAN RESOURCES, LLC.
LEROY COATS 19-18-9-5 4MXH
220' FSL 1090' FEL OF SECTION 19
MINCO FIELD
SECTION 19, TOWNSHIP 9 NORTH, RANGE 5 WEST I.M. &
SECTION 18, TOWNSHIP 9 NORTH, RANGE 5 WEST I.M.
LEASE LINES
SHL: 220' FSL 1090' FEL
GRADY COUNTY, OKLAHOMA

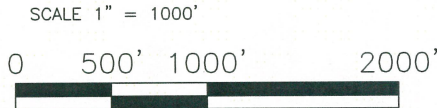

NOTE:
1. COMBINED SCALE FACTOR: 0.999947069
2. SHL IS APPROXIMATELY 4.85 MILES S 35°19'15" E OF TUTTLE OKLAHOMA.

FILE: S:\OK\GRADY\PROJECTS\T09N-R05W\DWG\

LEGEND
SHL SURFACE HOLE LOCATION
PP PENETRATION POINT
FTP FIRST TAKE POINT
LTP LAST TAKE POINT
BHL BOTTOM HOLE LOCATION
OCC OKLAHOMA CORPORATION COMMISSION
POINT
EXISTING WELLHEAD
PROPOSED WELL LOCATION SET
SURFACE LOCATION OBTAINED FROM OCC

John F. Watson & Company
LAND & DEVELOPMENT SERVICES
PROFESSIONAL LAND SURVEYORS
200 N. Lorraine, Ste. 220
Midland, Texas 79701
off: (432) 520-2400
fax: (432) 520-2404



CA#5957 EXPIRATION 6-30-2019
200 N LORRAINE #220
MIDLAND, TX 79701
(432) 520-2400

ORIGINAL STAKE DATE: 02/03/19
ADDED LATERAL DATE: 02/19/19
CHANGED NAME DATE: 02/XX/19

REV: - AFE NO.: - JOB NO.: 19-0034
FIELD BOOK: SERVER VER: 1 DRAWN BY: LLF

NOTE:
1. BEARINGS, DISTANCES & ACREAGE ARE GRID, NAD 27 US OK SOUTH ZONE AND ARE OBTAINED BY NORMAL GPS TECHNIQUES.
2. ELEVATIONS ARE BASED ON NAVD 88 COMPUTED USING GEOID 12B.
3. THIS SURVEY IS FOR AN OIL & GAS SUB-SURFACE LEASE AND IS NOT A BOUNDARY SURVEY.
4. LOCATION OF ADJOINING WELLS OUTSIDE LEASE BOUNDARY ARE APPROXIMATED FROM OKLAHOMA CORPORATION COMMISSION DATA.
5. DOWNHOLE INFORMATION PROVIDED BY THE CLIENT.
6. THIS SURVEY COMPLIES WITH THE US PUBLIC LAND SURVEY SYSTEM AND MEETS THE OKLAHOMA MINIMUM STANDARDS FOR THE PRACTICE OF LAND SURVEYING AS ADOPTED BY THE OKLAHOMA STATE BOARD OF REGISTRATION FOR PROFESSIONAL ENGINEERS AND LAND SURVEYORS, EFFECTIVE JULY 25, 2013.
7. THIS IS NOT A BOUNDARY SURVEY.
8. THIS PERMIT PLAT HAS BEEN PREPARED FROM A SURVEY PLAT ON FILE IN THE OFFICE OF JOHN F. WATSON & COMPANY, MIDLAND TEXAS.
I, THE UNDERSIGNED, DO HEREBY CERTIFY THAT THE SURVEY INFORMATION FOUND ON THIS PLAT WAS DERIVED FROM ACTUAL FIELD NOTES OF ON-THE-GROUND SURVEYS MADE BY ME OR UNDER MY SUPERVISION AND IS TRUE AND CORRECT TO THE BEST OF MY KNOWLEDGE AND BELIEF.

EDM
PROFESSIONAL LAND SURVEYOR

02/19/19

SHEET 1 OF 1