

OKLAHOMA CORPORATION COMMISSION
OIL & GAS CONSERVATION DIVISION
P.O. BOX 52000
OKLAHOMA CITY, OK 73152-2000
(Rule 165:10-3-1)

API NUMBER: 017 25559 A

Approval Date: 11/06/2019
Expiration Date: 05/06/2021

Horizontal Hole Oil & Gas

Amend reason: CHANGE WELL NAME, BOTTOM HOLE
LOCATION, UPDATE ORDERS AND TD

AMEND PERMIT TO DRILL

WELL LOCATION: Sec: 23 Twp: 13N Rge: 6W County: CANADIAN
SPOT LOCATION: SE NW NW NW FEET FROM QUARTER: FROM NORTH FROM WEST
SECTION LINES: 630 452

Lease Name: ROBERT 1306 Well No: 2-23MH Well will be 452 feet from nearest unit or lease boundary.
Operator Name: RED BLUFF RESOURCES OPERATING LLC Telephone: 4052088667 OTC/OCC Number: 23828 0

RED BLUFF RESOURCES OPERATING LLC
3030 NW EXPRESSWAY STE 900
OKLAHOMA CITY, OK 73112-5447

SPECIAL NEEDS TRUST FOR THE BENEFIT OF KRYSTAL
NICHOLE HURST COX
8170 NW 44TH
BETHANY OK 73008

Formation(s) (Permit Valid for Listed Formations Only):

	Name	Depth	Name	Depth
1	MISSISSIPPIAN	8047	6	
2	WOODFORD	8299	7	
3			8	
4			9	
5			10	

Spacing Orders: 705481

Location Exception Orders: 705516

Increased Density Orders:

Pending CD Numbers:

Special Orders:

Total Depth: 13886

Ground Elevation: 1359

Surface Casing: 660

Depth to base of Treatable Water-Bearing FM: 610

Under Federal Jurisdiction: No

Fresh Water Supply Well Drilled: No

Surface Water used to Drill: Yes

PIT 1 INFORMATION

Approved Method for disposal of Drilling Fluids:

Type of Pit System: CLOSED Closed System Means Steel Pits

Type of Mud System: WATER BASED

Chlorides Max: 5000 Average: 3000

Is depth to top of ground water greater than 10ft below base of pit? Y

Within 1 mile of municipal water well? N

Wellhead Protection Area? N

Pit is located in a Hydrologically Sensitive Area.

Category of Pit: C

Liner not required for Category: C

Pit Location is BED AQUIFER

Pit Location Formation: DUNCAN

D. One time land application -- (REQUIRES PERMIT) PERMIT NO: 19-37048
H. CLOSED SYSTEM=STEEL PITS (REQUIRED - UNCLE JOHN CREEK)

This permit does not address the right of entry or settlement of surface damages.
The duration of this permit is 18 MONTHS, except as otherwise provided by Rule 165: 10-3-1.
Rule 165: 10-3-4 (c) (7) (e) - The Operator shall give 24 Hours notice by telephone to the appropriate District
Office of the Conservation Division as to when Surface Casing will be run.

HORIZONTAL HOLE 1

Sec 23 Twp 13N Rge 6W County CANADIAN

Spot Location of End Point: S2 S2 S2 SW

Feet From: SOUTH 1/4 Section Line: 165

Feet From: WEST 1/4 Section Line: 1320

Depth of Deviation: 7700

Radius of Turn: 755

Direction: 175

Total Length: 5000

Measured Total Depth: 13886

True Vertical Depth: 8348

End Point Location from Lease,

Unit, or Property Line: 165

Additional Surface Owner	Address	City, State, Zip
ROBERT P. HOLLMAN	12250 N. CIMARRON RD	YUKON, OK 73009
JOHNNY D. HOLLMAN	12250 N. CIMARRON RD	YUKON, OK 73009

Notes:

Category

Description

HYDRAULIC FRACTURING

11/20/2019 - G71 - OCC 165:10-3-10 REQUIRES:

1) PRIOR TO COMMENCEMENT OF HYDRAULIC FRACTURING OPERATIONS FOR HORIZONTAL WELLS, NOTICE GIVEN FIVE BUSINESS DAYS IN ADVANCE TO OFFSET OPERATORS WITH WELLS COMPLETED IN THE SAME COMMON SOURCE OF SUPPLY WITHIN 1/2 MILE;

2) WITH NOTICE ALSO GIVEN 48 HOURS IN ADVANCE OF HYDRAULIC FRACTURING ALL WELLS TO BOTH THE OCC CENTRAL OFFICE AND LOCAL DISTRICT OFFICES, USING THE "FRAC NOTICE FORM" FOUND AT THE FOLLOWING LINK: OCCEWEB.COM/OG/OGFORMS.HTML; AND,

3) THE CHEMICAL DISCLOSURE OF HYDRAULIC FRACTURING INGREDIENTS FOR ALL WELLS TO BE REPORTED TO FRACFOCUS WITHIN 60 DAYS AFTER THE CONCLUSION THE HYDRAULIC FRACTURING OPERATIONS, USING THE FOLLOWING LINK: FRACFOCUS.ORG

LOCATION EXCEPTION - 705516
(201905218)

12/11/2019 - GB1 - (E.O.) 23-13N-6W
X201707560 MSSP, WDFD
X165:10-3-28(C)(2)(B) MAY BE CLOSER THAN 600' TO MATTHEWS 2-23
COMPL. INT. NCT 165' FNL, NCT 165' FSL, NCT 330' FEL OR FWL
RED BLUFF RESOURCES OPERATING LLC
11/22/2019

SPACING - 705481 (201707560)

12/11/2019 - GB1 - (E.O.)(640)(HOR) 23-13N-6W
EST MSSP, WDFD
COMPL. INT. (MSSP) NLT 660' FB
COMPL. INT. (WDFD) NLT 165' FNL/FSL, NLT 330' FEL/FWL
(COEXIST SP #96519 MISS)
11/22/2019

This permit does not address the right of entry or settlement of surface damages.

017 25559 ROBERT 1306 2-23MH

The duration of this permit is 18 MONTHS, except as otherwise provided by Rule 165: 10-3-1.

Rule 165: 10-3-4 (c) (7) (e) - The Operator shall give 24 Hours notice by telephone to the appropriate District Office of the Conservation Division as to when Surface Casing will be run.

EXHIBIT: A
SHEET: 11x17



**RED BLUFF
RESOURCES**

Section 23 Township 13N Range 6W I.M.
County CANADIAN State Oklahoma
Operator Red Bluff Resources

WELL LOCATION PLAT

WELL NAME:
ROBERT 1306 2-23MH

X : 2054762.75
Y : 216508.71

X : 2060006.80
Y : 216494.11

THIS POINT LIES
430' FNL
306' FWL

LP
165' FNL &
1320' FWL
23-13N-6W

ROBERT 1306
2-23MH
ELE: 1359'
630' FNL &
452' FWL
23-13N-6W

GPS DATUM
NAD-27
OK NORTH ZONE
US FEET
SCALE:
1" = 700'

X : 2054805.50
Y : 213886.59

X : 2054775.14
Y : 211229.99

X : 2060037.13
Y : 211228.93

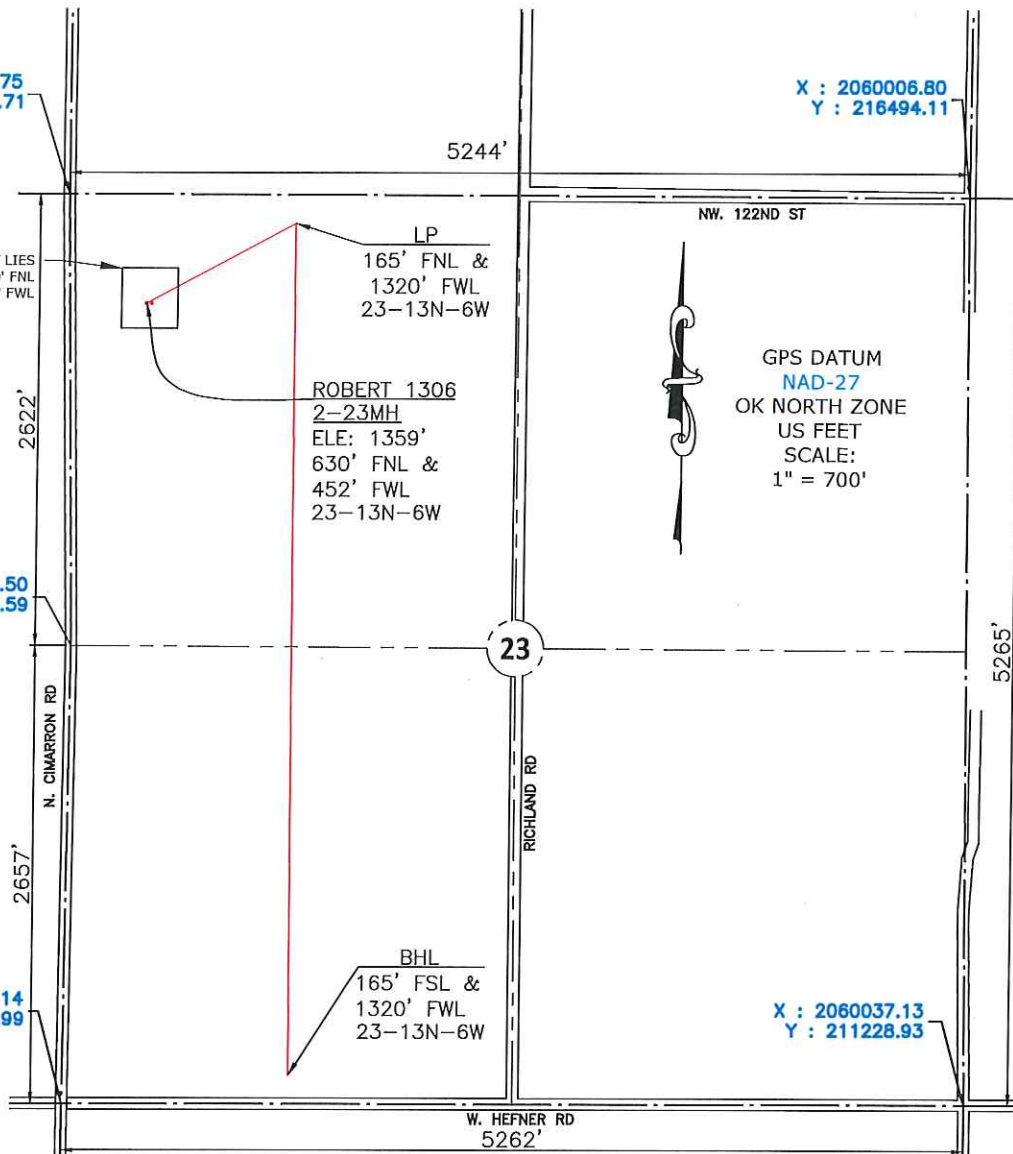

Please note that this location was staked on the ground under the supervision of a Licensed Professional Land Surveyor, but the accuracy of this survey is not guaranteed. Please contact Pan-Op promptly if any inconsistency is determined. GPS data is observed from RTK-GPS. NOTE: X and Y data shown hereon for Section Corners may NOT have been surveyed on-the-ground, and further, does NOT represent a true Boundary Survey. Quarter Section distances may be assumed from a Government Survey Plat or assumed at a proportionate distance from opposing section corners, or occupation thereof, and may not have been measured on-the-ground, and further, does not represent a true Boundary Survey.

PAN-OP
SURVEY & CONSULTING

Prepared By:
Pan-Op Survey & Consulting, LLC
11900 N MacArthur Blvd.
Suite C2
Oklahoma City, OK 73162
CAF 8166

JAMES DAVIS LAND

Acquisitions By:
James Davis Land, LLC
11900 N MacArthur Blvd.
Suite C2
Oklahoma City, OK 73162



UTILITY WARNING:
Underground utilities shown have been located from record documents or field locations by the operator. The surveyor makes no guarantee that underground utilities shown comprise all such utilities in the area either in service or abandoned. The surveyor further does not warrant that underground utilities shown are in the exact location indicated although the surveyor does certify that they are located as accurately as possible from the information available. The surveyor has not physically located underground utilities.

DATE STAKED: 9/30/2019

CERTIFICATE:

I, Cory D. Culpepper an Oklahoma Licensed Land Surveyor and an authorized agent of Pan-Op, LLC, do hereby certify to the information shown herein.

Cory D. Culpepper 11/11/2019
Oklahoma RPLS
No. 1980