

API NUMBER: 063 24945

OKLAHOMA CORPORATION COMMISSION
OIL & GAS CONSERVATION DIVISION
P.O. BOX 52000
OKLAHOMA CITY, OK 73152-2000
(Rule 165:10-3-1)

Approval Date: 06/27/2022

Expiration Date: 12/27/2023

Multi Unit

Oil & Gas

PERMIT TO DRILL

WELL LOCATION: Section: 01 Township: 5N Range: 10E County: HUGHES

SPOT LOCATION: FEET FROM QUARTER: FROM SOUTH FROM EAST
SECTION LINES: 2024 2291

Lease Name: COOK Well No: 1-12/13/24H Well will be 2024 feet from nearest unit or lease boundary.

Operator Name: TRINITY OPERATING USG LLC Telephone: 9185615600 OTC/OCC Number: 23879 0

TRINITY OPERATING USG LLC
1717 S BOULDER AVE STE 201
TULSA, OK 74119-4842

GARY V COOK & DORIS A COOK
105 3RD STREET
GERTY OK 74825

Formation(s) (Permit Valid for Listed Formations Only):

| | Name | Code | Depth |
|---|---------------|---------|-------|
| 1 | MISSISSIPPIAN | 359MSSP | 5650 |
| 2 | WOODFORD | 319WDFD | 6050 |
| 3 | HUNTON | 269HNTN | 6200 |

Spacing Orders: 721749
620365

Location Exception Orders: 721675

Increased Density Orders: 726277

Pending CD Numbers: 202200355
202200288

Working interest owners' notified: ***

Special Orders: No Special

Total Depth: 17500 Ground Elevation: 771

Surface Casing: 300

Depth to base of Treatable Water-Bearing FM: 240

Under Federal Jurisdiction: No
Fresh Water Supply Well Drilled: No
Surface Water used to Drill: No

Approved Method for disposal of Drilling Fluids:

D. One time land application -- (REQUIRES PERMIT) PERMIT NO: 22-38152
H. (Other) SEE MEMO

This permit does not address the right of entry or settlement of surface damages. The duration of this permit is 18 MONTHS, except as otherwise provided by Rule 165: 10-3-1. Rule 165: 10-3-4 (c) (7) (e) - The Operator shall give 24 Hours notice by telephone to the appropriate District Office of the Conservation Division as to when Surface Casing will be run.

PIT 1 INFORMATION**Type of Pit System:** ON SITE**Type of Mud System:** AIR

Is depth to top of ground water greater than 10ft below base of pit? Y

Within 1 mile of municipal water well? N

Wellhead Protection Area? N

Pit is located in a Hydrologically Sensitive Area.**Category of Pit:** 4**Liner not required for Category:** 4**Pit Location is:** AP/TE DEPOSIT**Pit Location Formation:** TERRACE

Mud System Change to Water-Based or Oil-Based Mud Requires an Amended Intent (Form 1000).

PIT 2 INFORMATION**Type of Pit System:** CLOSED Closed System Means Steel Pits**Type of Mud System:** WATER BASED

Chlorides Max: 8000 Average: 5000

Is depth to top of ground water greater than 10ft below base of pit? Y

Within 1 mile of municipal water well? N

Wellhead Protection Area? N

Pit is located in a Hydrologically Sensitive Area.**Category of Pit:** C**Liner not required for Category:** C**Pit Location is:** AP/TE DEPOSIT**Pit Location Formation:** TERRACE**PIT 3 INFORMATION****Type of Pit System:** CLOSED Closed System Means Steel Pits**Type of Mud System:** OIL BASED

Chlorides Max: 300000 Average: 200000

Is depth to top of ground water greater than 10ft below base of pit? Y

Within 1 mile of municipal water well? N

Wellhead Protection Area? N

Pit is located in a Hydrologically Sensitive Area.**Category of Pit:** C**Liner not required for Category:** C**Pit Location is:** AP/TE DEPOSIT**Pit Location Formation:** TERRACE**MULTI UNIT HOLE 1**

Section: 24 Township: 5N Range: 10E Meridian: 1M

Total Length: 12901

County: HUGHES

Measured Total Depth: 17500

Spot Location of End Point: SW SW SE NW

True Vertical Depth: 6500

Feet From: **NORTH** 1/4 Section Line: 2510End Point Location from
Lease, Unit, or Property Line: 1364Feet From: **WEST** 1/4 Section Line: 1364**NOTES:**

| Category | Description |
|-----------------------------|---|
| HYDRAULIC FRACTURING | <p>[6/21/2022 - GC2] - OCC 165:10-3-10 REQUIRES:</p> <p>1) NOTICE SHALL BE GIVEN AT LEAST 5 BUSINESS DAYS PRIOR TO COMMENCEMENT OF HYDRAULIC FRACTURING OPERATIONS ON A HORIZONTAL WELL TO OPERATORS PRODUCING WELLS WITHIN 1 MILE OF THE COMPLETION INTERVAL OF THE SUBJECT WELL. THE NOTICE TO SUCH OPERATORS SHALL CONTAIN THE INFORMATION IN FORM 6000NOO. IF THE HYDRAULIC FRACTURING OPERATIONS SCHEDULE CHANGES AFTER NOTICE HAS BEEN PROVIDED, RESULTING IN A DELAY OF OPERATIONS OF MORE THAN 5 DAYS FROM THE INITIAL NOTICE, NEW NOTICE IS REQUIRED TO BE GIVEN;</p> <p>2) NOTICE WILL BE GIVEN TO THE OCC CENTRAL OFFICE AND LOCAL DISTRICT OFFICES AT LEAST 48 HOURS PRIOR TO COMMENCEMENT OF HYDRAULIC FRACTURING OPERATIONS. FORM 6000NH shall be used and is found at this link: OCCWEB.COM/OG/OGFORMS.HTML; AND,</p> <p>3) THE CHEMICAL DISCLOSURE OF HYDRAULIC FRACTURING INGREDIENTS FOR ALL WELLS IS TO BE REPORTED TO FRACFOCUS WITHIN 60 DAYS AFTER THE CONCLUSION OF HYDRAULIC FRACTURING OPERATIONS, FOUND AT FRACFOCUS.ORG</p> |
| INCREASED DENSITY - 726277 | <p>[6/26/2022 - G56] - (E.O.) 12-5N-10E X620365 WDFD 2 WELLS TRINITY OP (USG), LLC 6/20/2022</p> |
| LOCATION EXCEPTION - 721675 | <p>[6/26/2022 - G56] - (I.O.) 12, 13 & 24-5N-10E X620365 MSSP, WDFD, HNTN 12-5N-10E X659273 MSSP, WDFD, HNTN 13-5N-10E*** X659273 MSSP, WDFD HNTN 24-5N-10E *** (MSSP, HNTN ARE ADJACENT CSS TO WDFD) COMPL INT (12-5N-10E) NCT 165' FNL, NCT 0' FSL, NCT 990' FEL COMPL INT (13-5N-10E) NCT 0' FNL, NCT 0' FSL, NCT 990' FEL COMPL INT (24-5N-10E) NCT 0' FNL, NCT 165' FSL, NCT 990' FEL NO OP NAMED 11/16/2021</p> <p>*** S/B X202200288 MSSP, WDFD, HNTN E2 13 & E2 24, W2 13 & W2 24-5N-10E; WILL BE CORRECTED IN FINAL ORDER PER ATTORNEY FOR OPERATOR;</p> |
| MEMO | <p>[6/21/2022 - GC2] - PITS 2 & 3 - CLOSED SYSTEM=STEEL PITS PER OPERATOR REQUEST, PIT 3 - OBM RETURNED TO VENDOR, CUTTINGS PERMITTED PER DISTRICT</p> |
| PENDING CD - 202200288 | <p>[6/26/2022 - G56] - (640)(HOR)(IRR UNIT) W2 13 & 24, E2 13 & 24-5N-10E VAC 659273 MSSP, HNTN 13 & 24-5N-10E VAC 550277 WDFD 13-5N-10E VAC 548916 WDFD 24-5N-10E EXT 568079/659273 WDFD W2 13 & 24-5N-10E EST MSSP, HNTN W2 13 & 24, E2 13 & 24-5N-10E COMPL INT (MSSP, HNTN) NCT 660' FB COMPL INT (WDFD) NCT 165' FNL & FSL, NCT 330' FEL & FWL REC 5/27/2022 (MOORE)</p> |
| SPACING - 620365 | <p>[6/26/2022 - G56] - (640)(HOR) 12-5N-10E EST MSSP, WDFD, HNTN COMPL INT (MSSP, HNTN) NLT 660' FB COMPL INT (WDFD) NLT 330' FB (COEXIST WITH PROD NON HOR DR & SP UNITS, SUPERSEDE NON DEVELOPED NON HOR DR & SP UNITS)</p> |
| SPACING - 721749 | <p>[6/26/2022 - G56] - (I.O.) 12, 13 & 24-5N-10E EST MULTIUNIT HORIZONTAL WELL X620365 MSSP, WDFD, HNTN 12-5N-10E X659273 MSSP, WDFD, HNTN 13-5N-10E*** X659273 MSSP, WDFD HNTN 24-5N-10E*** (MSSP, HNTN ARE ADJACENT CSS TO WDFD) 41% 12-5N-10E 39% 13-5N-10E 20% 24-5N-10E NO OP NAMED 11/18/2021</p> <p>*** S/B X202200288 MSSP, WDFD, HNTN E2 13 & E2 24, W2 13 & W2 24-5N-10E, WILL BE CORRECTED IN FINAL ORDER PER ATTORNEY FOR OPERATOR;</p> |



S.H.L. Sec. 1-5N-10E I.M.
B.H.L. Sec. 24-5N-10E I.M.

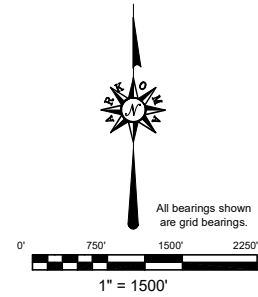

Operator: TRINITY OPERATING
Lease Name and No.: COOK 1-12/13/24H
Surface Hole Location: 202'4" FSL - 229'1" FSL Gr. Elevation: 771'
SE/4-NW/4-NW/4-SE/4 Section: 1 Township: 5N Range: 10E I.M.
Bottom Hole Location: 2510' FNL - 1364' FWL
SW/4-SW/4-SE/4-NW/4 Section: 24 Township: 5N Range: 10E I.M.
County: Hughes State of Oklahoma

GPS DATUM
NAD 27
OK SOUTH ZONE

Surface Hole Loc.:
Lat: 34°55'57.33"N
Lon: 96°12'07.08"W
Lat: 34.93259290
Lon: -96.20196796
X: 2538913
Y: 586794

First Take Point:
Lat: 34°55'35.61"N
Lon: 96°12'26.29"W
Lat: 34.92655827
Lon: -96.20730169
X: 2537354
Y: 584570

Last Take Point:
 Lat: 34°53'54.43"N
 Lon: 96°12'26.73"W
 Lat: 34.89845248
 Lon: -96.20742395
 X: 2537499
 Y: 574342

Bottom Hole Loc.:
Lat: 34°53'27.98"N
Lon: 96°12'26.74"W
Lat: 34.89110684
Lon: -96.20742886
X: 2537545
Y: 571669

^a-Please Note that this location was staked on the ground under the supervision of a Licensed Professional Land Surveyor, but the accuracy of this survey is not warranted. Please contact Arkoma Surveying and Mapping promptly if any inconsistency is determined. GPS data is observed from RTK + GRS. ADOE E-Field data shows trended or Section corners may NOT have been surveyed by the same person as the adjacent sections.

*Corner Station distances may be assumed from a Government Survey that has been recorded with the Oklahoma State Department of Transportation. The distance at a proportionate distance from section corners, or occupation thereof and may not have been measured on-the-ground, and further, does not represent a true boundary survey.

Survey and plat by:
Arkoma Surveying and Mapping, PLLC
P.O. Box 238 Wilburton, OK 74578
Ph. 918-465-5711 Fax 918-465-5030
Certificate of Authorization No. 5348
Expires June 30, 2022

Invoice #9822-A
Date Staked: 01/12/2022 By: Z.D.
Date Drawn: 01/13/2022 By: S.S.
Added Bore Path: 02/17/2022 By: J.L.
Revised Bore FTP/LTP: 05/25/2022 By: J.L.

Certification:

This is to certify that this Well Location Plat represents the results of a survey made on the ground performed under the supervision of the undersigned.

 05/26/2022
LANCE G. MATHIS OK LPLS 1664

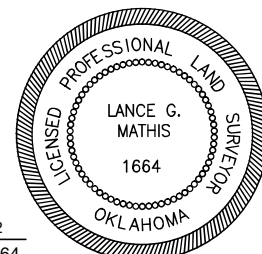



Well Location Plat

S.H.L. Sec. 1-5N-10E I.M.
B.H.L. Sec. 24-5N-10E I.M.

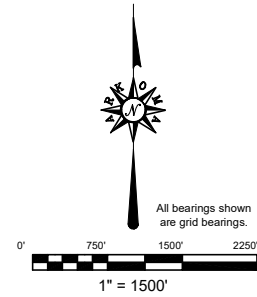
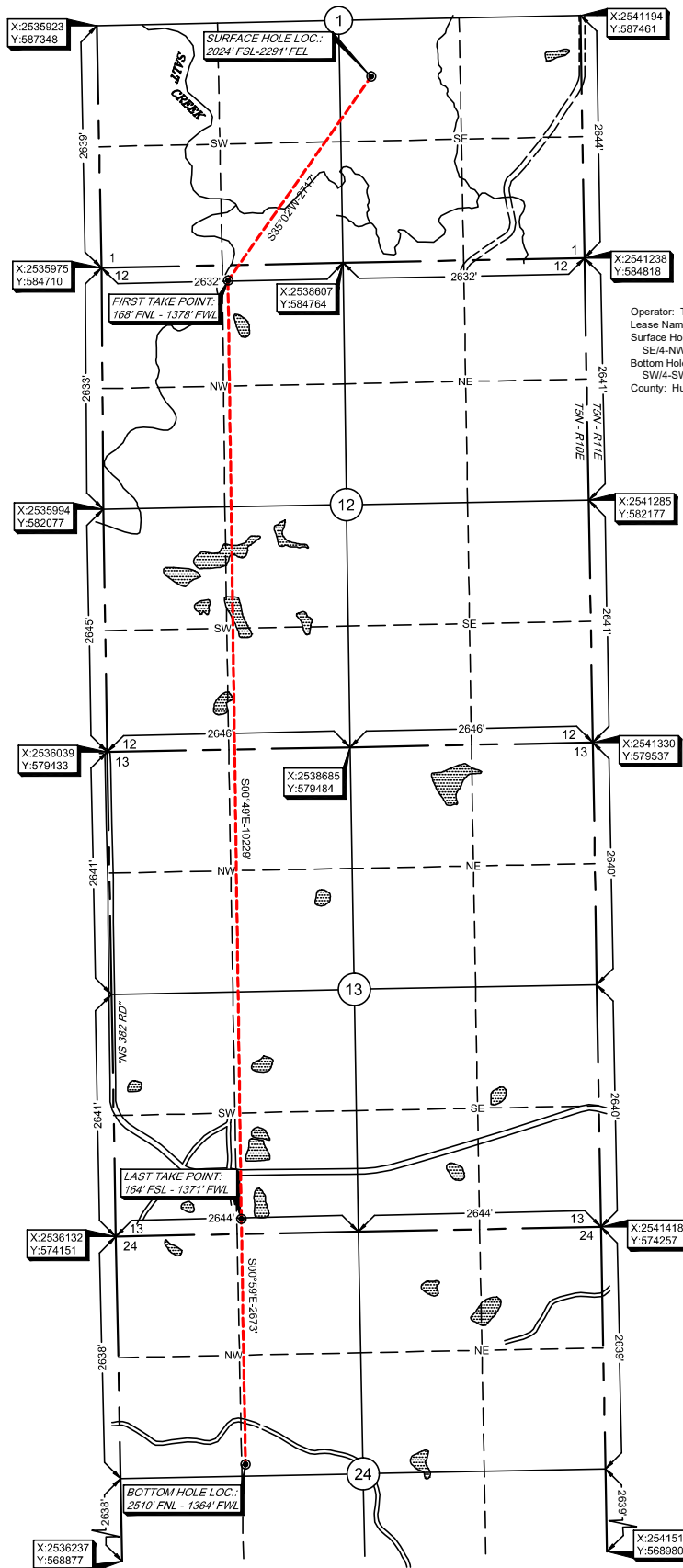

Operator: TRINITY OPERATING
Lease Name and No.: COOK 1-12/13/24H
Surface Hole Location: 2024' FSL - 2291' FEL Gr. Elevation: 771'
SE/4-NW/4-NW/4-SE/4 Section: 1 Township: 5N Range: 10E I.M.
Bottom Hole Location: 2510' FNL - 1364' FWL
SW/4-SW/4-SE/4-NW/4 Section: 24 Township: 5N Range: 10E I.M.
County: Hughes State of Oklahoma

GPS DATUM
NAD 27
OK SOUTH ZONE

Surface Hole Loc.:
Lat: 34°55'57.33"N
Lon: 96°12'07.08"W
Lat: 34.93259290
Lon: -96.20196796
X: 2538913
Y: 586794

First Take Point:
Lat: 34°55'35.61"N
Lon: 96°12'26.29"W
Lat: 34.92655827
Lon: -96.20730169
X: 2537354
Y: 584570

Last Take Point:
Lat: 34°53'54.43"N
Lon: 96°12'26.73"W
Lat: 34.89845248
Lon: -96.20742395
X: 2537499
Y: 574342

Bottom Hole Loc.:
Lat: 34°53'27.98"N
Lon: 96°12'26.74"W
Lat: 34.89110684
Lon: -96.20742886
X: 2537545
Y: 571669

Please note that this location was staked on the ground under the supervision of a Licensed Professional Land Surveyor, but the accuracy of this survey is not guaranteed. Please contact Arkoma Surveying and Mapping promptly if any inaccuracy is determined. GPS data is obtained from RINEX GPS receivers and is not a substitute for a survey. The survey is based on a survey of the ground, and further, does NOT represent a true Boundary Survey. Quarter Section distances may be assumed from a Government Survey Plat or assumed at a proportionate distance from opposing section corners or occupation monuments, and that such distances are measured on the ground, and further, does not represent a true Boundary Survey.

Survey and plat by:
Arkoma Surveying and Mapping, PLLC
P.O. Box 238 Wilburton, OK 74578
Ph. 918-465-5711 Fax 918-465-5030
Certificate of Authorization No. 5348
Expires June 30, 2022

Invoice #9822-A
Date Staked: 01/12/2022 By: Z.D.
Date Drawn: 01/13/2022 By: S.S.
Added Bore Path: 02/17/2022 By: J.L.
Revised Bore FTP/LTP: 05/25/2022 By: J.L.

Certification:

This is to certify that this Well Location Plat represents the results of a survey made on the ground performed under the supervision of the undersigned.

Lance G. Mathis
LANCE G. MATHIS
05/26/2022
OK LPLS 1664

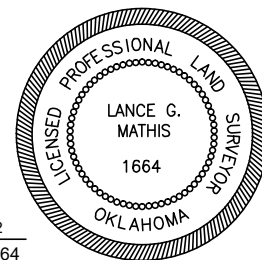



Anti-Collision

Sec(s). 1, 12, 13, & 24-5N-10E I.M.

Operator: TRINITY OPERATING
Lease Name and No.: COOK 1-12/13/24H
Surface Hole Location: 2024' FSL - 2291' FEL
Sec. 1 Twp. 5N Rng. 10E I.M.
First Take Point: 168' FNL - 1378' FWL
Sec. 12 Twp. 5N Rng. 10E I.M.
Last Take Point: 165' FSL - 1371' FWL
Sec. 13 Twp. 5N Rng. 10E I.M.
Bottom Hole Location: 2510' FNL - 1364' FWL
Sec. 24 Twp. 5N Rng. 10E I.M.
County: Hughes State of Oklahoma

- SHL
- FTP, LTP, & BHL
- Bore Path
- OCC Wells
- PAD
- Lease Road
- Counties
- Township-Range
- Sections

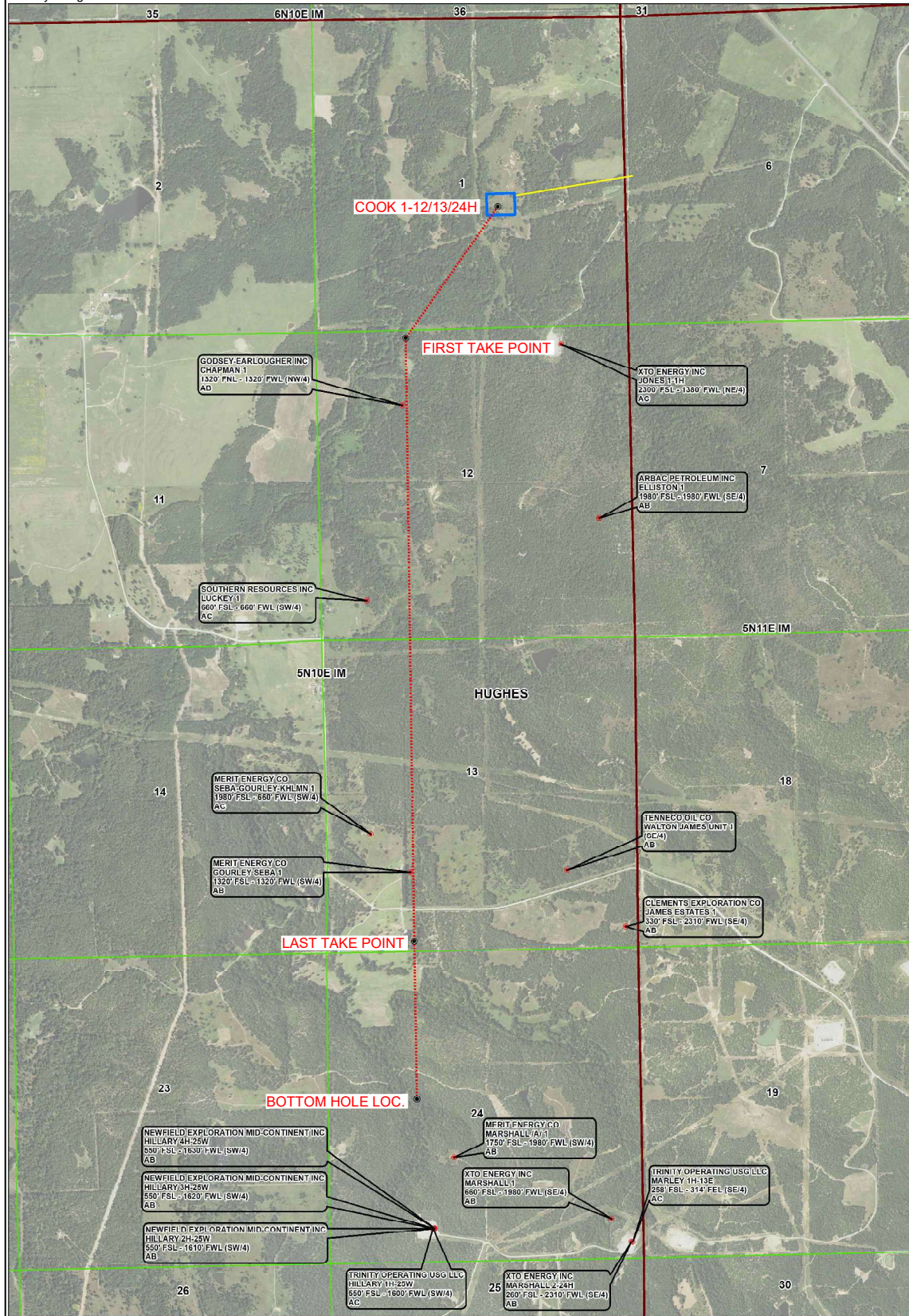
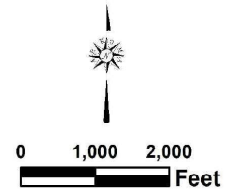



Topographic Vicinity Map

Operator: TRINITY OPERATING
Lease Name and No.: COOK 1-12/13/24H
Surface Hole Location: 2024' FSL - 2291' FEL
Sec. 1 Twp. 5N Rng. 10E I.M.
First Take Point: 168' FNL - 1378' FWL
Sec. 12 Twp. 5N Rng. 10E I.M.
Last Take Point: 165' FSL - 1371' FWL
Sec. 13 Twp. 5N Rng. 10E I.M.
Bottom Hole Location: 2510' FNL - 1364' FWL
Sec. 24 Twp. 5N Rng. 10E I.M.
County: Hughes State of Oklahoma
Ground Elevation at Surface Hole Location: 771'



Scale 1" = 2000'
Contour Interval: 10'

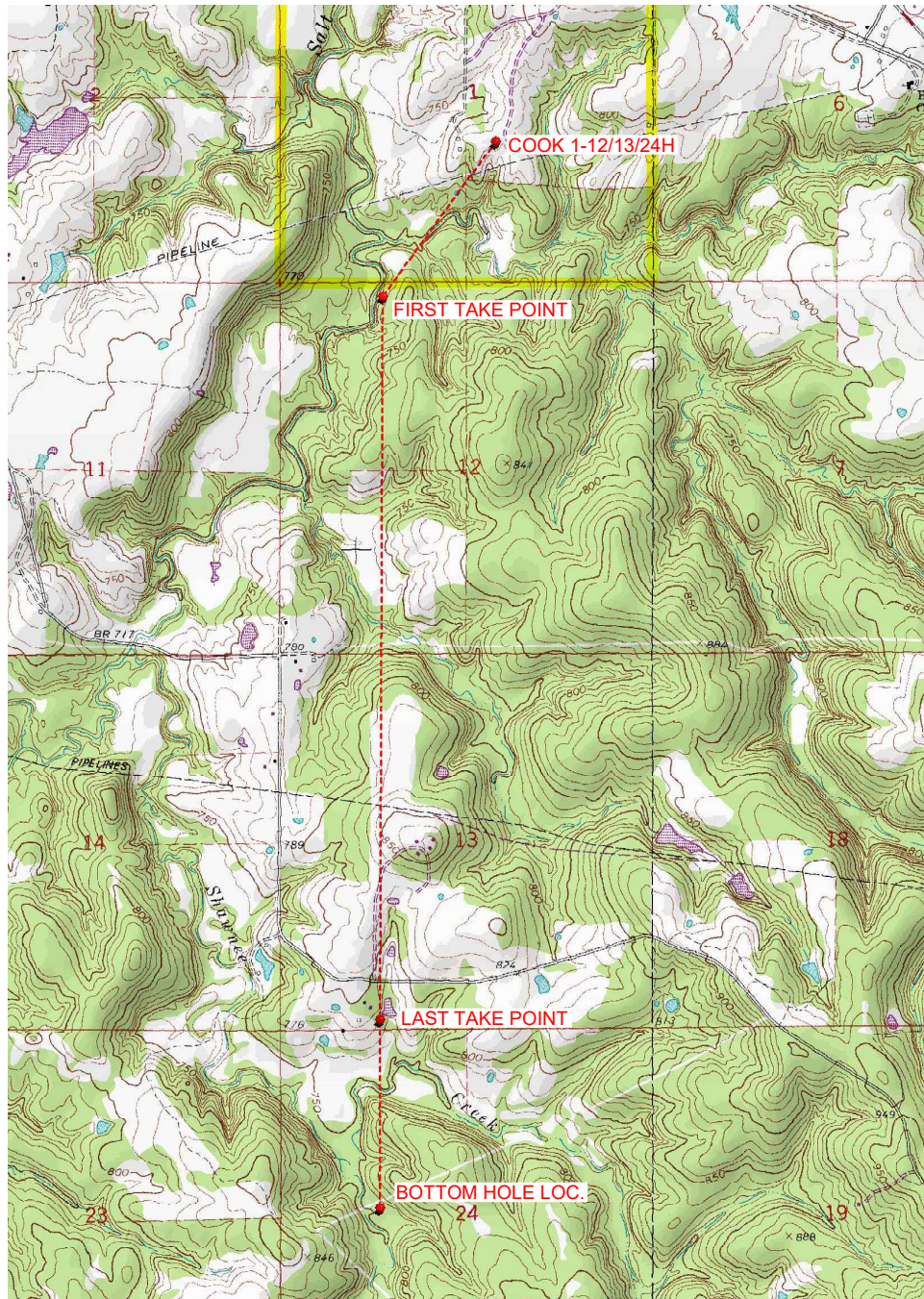

Provided by:
Arkoma Surveying and Mapping, PLLC
P.O. Box 238 Wilburton, OK 74578
Ph. 918-465-5711 Fax 918-465-5030

Certificate of Authorization No. 5348
Expires June 30, 2022

Date Staked: 01/12/2022

The purpose of this map is to verify the location and elevation as staked on the ground and to show the surrounding Topographic features. The footage shown hereon is only as SCALED onto a U.S.G.S. Topographic Map.

Please note that this location was staked carefully on the ground under the supervision of a Licensed Professional Land Surveyor, but the accuracy of this survey is not guaranteed.

Please contact Arkoma Surveying and Mapping promptly if any inconsistency is determined.

County Highway Vicinity Map



Job #: 9822-A

Operator: TRINITY OPERATING

Lease Name and No.: COOK 1-12/13/24H

Accessibility: From the North.

Directions: From the junction of Highway 270 & "N3830 Rd." in Hughes, CO., OK, go 0.4 miles South on "N3830 Rd.". Then 0.5 miles South on an existing lease road, Then 0.4 miles on a proposed lease road to the SE/4 of Section 1-5N-10E with the Proposed Site being at the end of said road.

1 inch = 0.25 mile

provided by:
Arkoma Surveying and Mapping, PLLC
P.O. Box 236 Wilburton, OK 74578
Ph. 918-465-5711 Fax 918-465-5030
Certificate of Authorization No. 5348
Expires June 30, 2022

