

API NUMBER: 081 22199 B

OKLAHOMA CORPORATION COMMISSION
OIL & GAS CONSERVATION DIVISION
P.O. BOX 52000
OKLAHOMA CITY, OK 73152-2000
(Rule 165:10-3-1)

Approval Date: 11/01/2018

Expiration Date: 05/01/2020

Straight Hole Oil & Gas

Amend reason: SHL

AMEND PERMIT TO DRILL

WELL LOCATION: Section: 06 Township: 12N Range: 3E County: LINCOLN

SPOT LOCATION: NE SW SW NW FEET FROM QUARTER: FROM NORTH FROM WEST

SECTION LINES: 2303 353

Lease Name: SIMON Well No: 1-6 Well will be 337 feet from nearest unit or lease boundary.

Operator Name: GLB EXPLORATION INC Telephone: 4057870049 OTC/OCC Number: 18634 0

GLB EXPLORATION INC
7716 MELROSE LN
OKLAHOMA CITY, OK 73127-6002

JESSIE SIMON
P.O. BOX 42
HARRAH OK 73045

Formation(s) (Permit Valid for Listed Formations Only):

Name	Code	Depth
1 PENN BASAL UNCONF SAND	401BPUNC	5070

Spacing Orders: 685374

Location Exception Orders: 720578

Increased Density Orders: No Density

Pending CD Numbers: No Pending

Working interest owners' notified: ***

Special Orders: No Special

Total Depth: 5650

Ground Elevation: 971

Surface Casing: 513 IP

Depth to base of Treatable Water-Bearing FM: 220

Deep surface casing has been approved

Under Federal Jurisdiction: No
Fresh Water Supply Well Drilled: No
Surface Water used to Drill: Yes

Approved Method for disposal of Drilling Fluids:

D. One time land application -- (REQUIRES PERMIT)

PERMIT NO: 18-35543

H. (Other)

CLOSED SYSTEM=STEEL PITS (REQUIRED - FARM POND)

PIT 1 INFORMATION

Type of Pit System: CLOSED Closed System Means Steel Pits

Type of Mud System: WATER BASED

Chlorides Max: 5000 Average: 1500

Is depth to top of ground water greater than 10ft below base of pit? Y

Within 1 mile of municipal water well? N

Wellhead Protection Area? N

Pit is located in a Hydrologically Sensitive Area.

Category of Pit: C

Liner not required for Category: C

Pit Location is: BED AQUIFER

Pit Location Formation: WELLINGTON

NOTES:

This permit does not address the right of entry or settlement of surface damages. The duration of this permit is 18 MONTHS, except as otherwise provided by Rule 165: 10-3-1. Rule 165: 10-3-4 (c) (7) (e) - The Operator shall give 24 Hours notice by telephone to the appropriate District Office of the Conservation Division as to when Surface Casing will be run.

Category	Description
HYDRAULIC FRACTURING	<p>[9/3/2021 - GC2] - OCC 165:10-3-10 REQUIRES:</p> <p>1) NOTICE SHALL BE GIVEN AT LEAST 5 BUSINESS DAYS PRIOR TO COMMENCEMENT OF HYDRAULIC FRACTURING OPERATIONS ON A HORIZONTAL WELL TO OPERATORS PRODUCING WELLS WITHIN 1 MILE OF THE COMPLETION INTERVAL OF THE SUBJECT WELL. THE NOTICE TO SUCH OPERATORS SHALL CONTAIN THE INFORMATION IN FORM 6000NOO. IF THE HYDRAULIC FRACTURING OPERATIONS SCHEDULE CHANGES AFTER NOTICE HAS BEEN PROVIDED, RESULTING IN A DELAY OF OPERATIONS OF MORE THAN 5 DAYS FROM THE INITIAL NOTICE, NEW NOTICE IS REQUIRED TO BE GIVEN;</p> <p>2) NOTICE WILL BE GIVEN TO THE OCC CENTRAL OFFICE AND LOCAL DISTRICT OFFICES AT LEAST 48 HOURS PRIOR TO COMMENCEMENT OF HYDRAULIC FRACTURING OPERATIONS. FORM 6000NHF SHALL BE USED AND IS FOUND AT THIS LINK: OCCEWEB.COM/OG/OGFORMS.HTML; AND,</p> <p>3) THE CHEMICAL DISCLOSURE OF HYDRAULIC FRACTURING INGREDIENTS FOR ALL WELLS IS TO BE REPORTED TO FRACFOCUS WITHIN 60 DAYS AFTER THE CONCLUSION OF HYDRAULIC FRACTURING OPERATIONS, FOUND AT FRACFOCUS.ORG</p>
LOCATION EXCEPTION - 720578	<p>9/15/2021 - G56 - (F.O.) N2 6-12N-3E X685374 BPUNC, OTHERS SHL 337' FSL, 353' FWL GLB EXPLOR. INC. 9/15/2021</p>
PUBLIC WATER SUPPLY WELL	10/19/2018 - GA8 - WHITE ROCK SCHOOL, SE4 36-13N-R2E
SPACING - 685374	<p>9/15/2021 - G56 - (160) N2 6-12N-3E VAC OTHERS EST BPUNC, OTHERS</p>

WELL SURVEY REPORT

GLB Exploration, Inc.

7716 Melrose Lane
Oklahoma City, Oklahoma 73127

SIMON 1-6

2303' FNL & 353' FWL

NW/4, Section 6-T12N-R3E, I.M.,
Lincoln County, Oklahoma

Latitude 35.5440991667° NORTH Longitude 97.0344552778° WEST

Professional Land Surveyor Certification

I, Kent Mace, Oklahoma Professional Land Surveyor #1873,
do hereby certify that Simon 1-6 Well Survey was conducted
under my direct supervision and the attached Well Survey
Report was prepared by me. I furthermore certify that this
well was staked on the ground as shown in this report.



10/16/2018

MB MacBax & Associates
civil engineering &
land surveying services

Certificate of Authorization
No. 7754

323-B South Main
Noble, OK 73068
Phone 405-872-7594
Kent@MacBax.net

Surveyed By:	KM
Drawn By:	KM
Approved By:	KM
Revised Date:	10/16/2018
Scale:	
Project No:	18082

TITLE PAGE
SIMON 1-6 WELL SITE
NW/4, SECTION 6-T12N-R3E, I.M., LINCOLN COUNTY, OK
GLB Exploration, Inc.
7716 MELROSE LANE OKLAHOMA CITY, OK 73127

Revision
Version No.

Sheet 1 of 5

VICINITY MAP

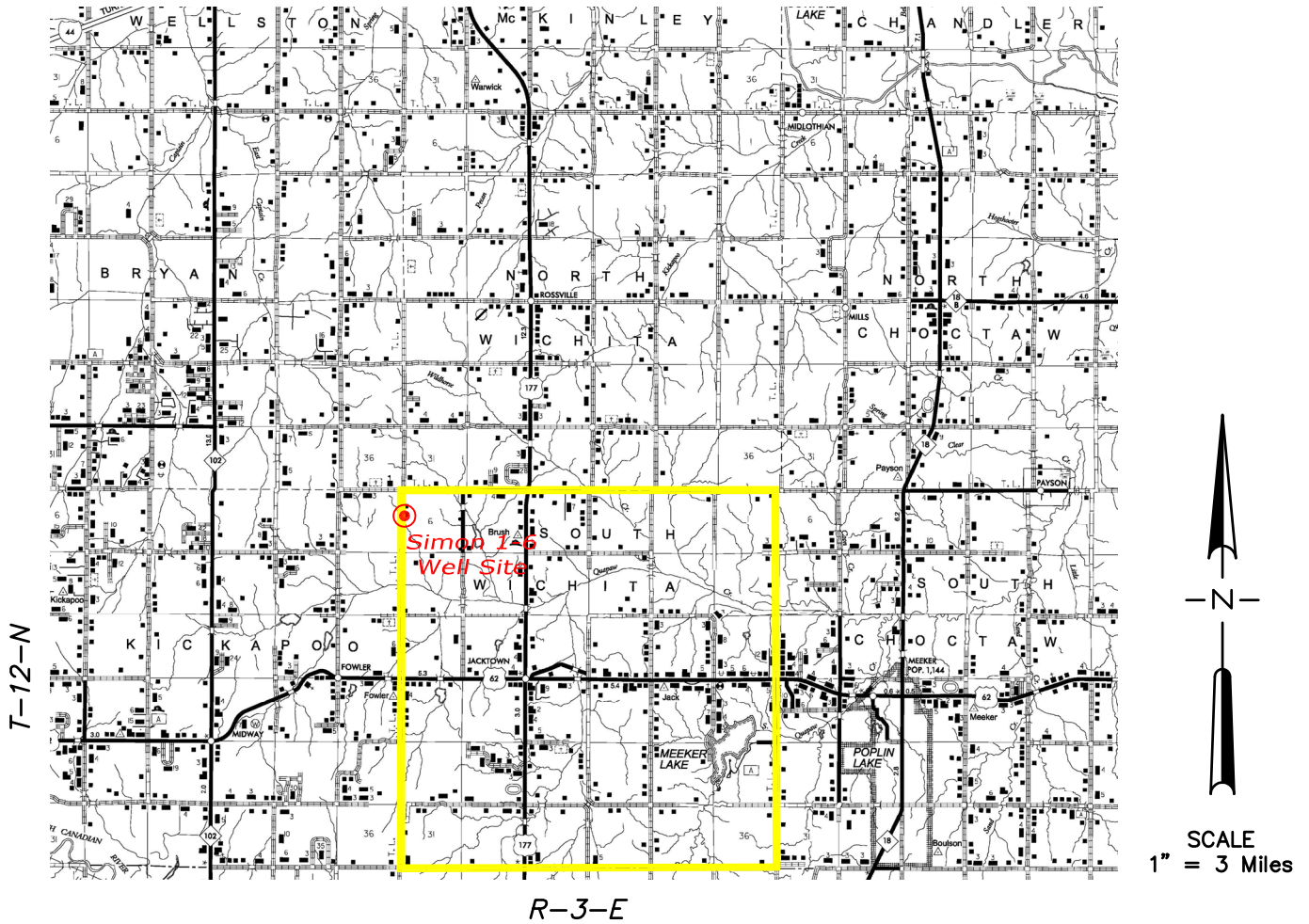

Operator – GLB Exploration, Inc.
 Section 6, Township 12 North, Range 3 East, I.M.
 Lincoln County, Oklahoma

LOCATION & ELEVATION VERIFICATION MAP

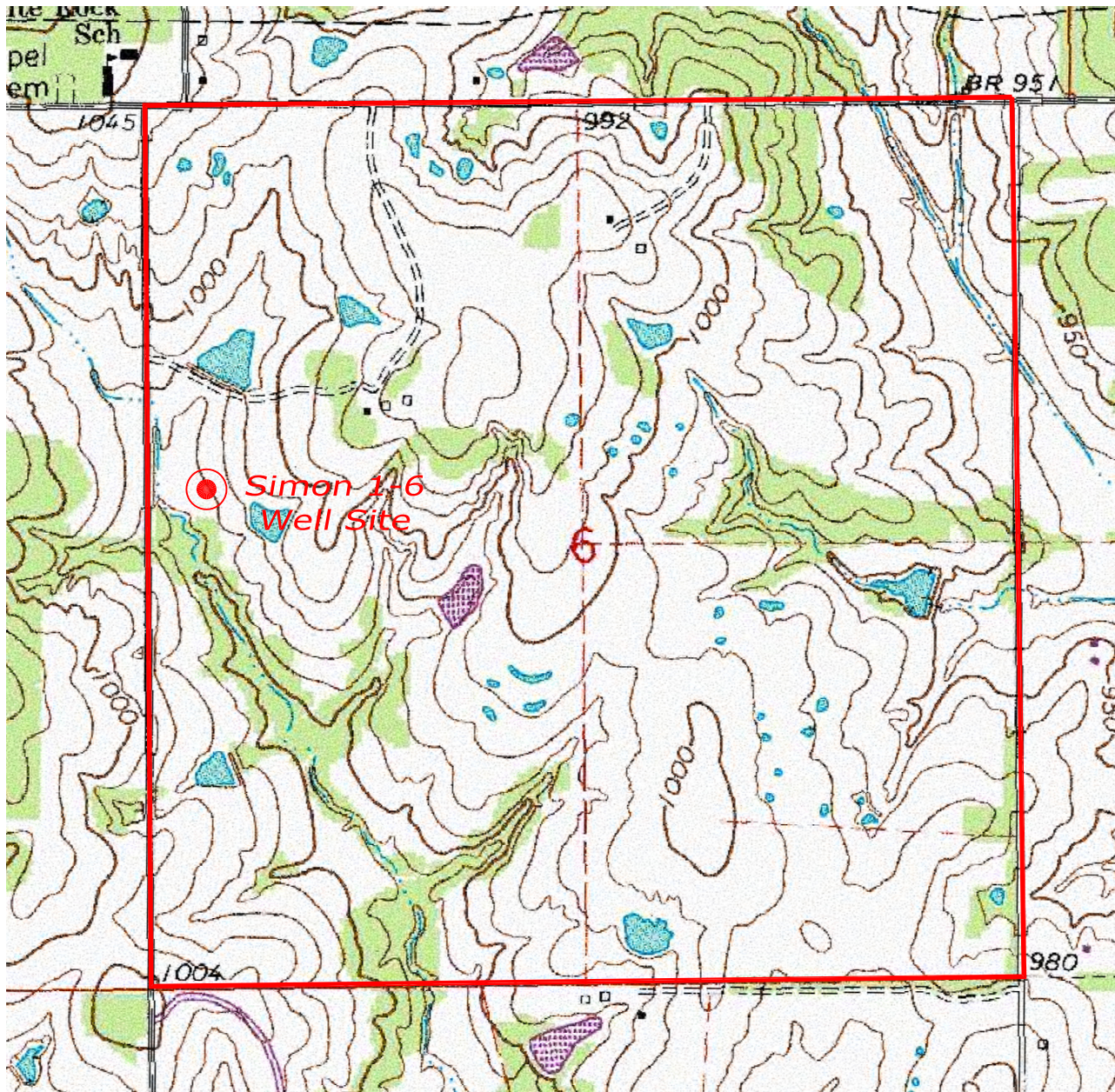

NAD83
OK-North

Scale:
1" = 1000'
U.S. Feet

U.S.G.S. Quadrangle: Luther SE
Contour Interval = 10'

Section 6 Township 12N Range 3E

County Lincoln State Oklahoma

Exhibit Prep Date October 16, 2018

Operator GLB Exploration, Inc.

Description 2303'FNL - 353'FWL

Lease Simon 1-6

Elevation 971.45 (NAVD 88)

MB MacBax &
Associates
civil engineering &
land surveying services

Certificate of Authorization
No. 7754

323-B South Main
Noble, OK 73068
Phone 405-872-7594
Kent@MacBax.net

Surveyed By:	KM
Drawn By:	KM
Approved By:	KM
Revised Date:	10/16/2018
Scale:	1"=1000'
Project No:	18082

AREA TOPOGRAPHIC MAP SIMON 1-6 WELL SITE
NW/4, SECTION 6-T12N-R3E, I.M., LINCOLN COUNTY, OK
GLB Exploration, Inc.
7716 MELROSE LANE OKLAHOMA CITY, OK 73127

Revision
Version No.

Sheet 3 of 5

Lincoln County, Oklahoma
2303'FNL-353'FWL, Section 6, Township 12N, Range 3E, I.M.

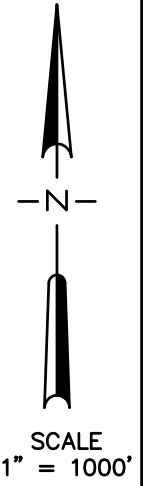
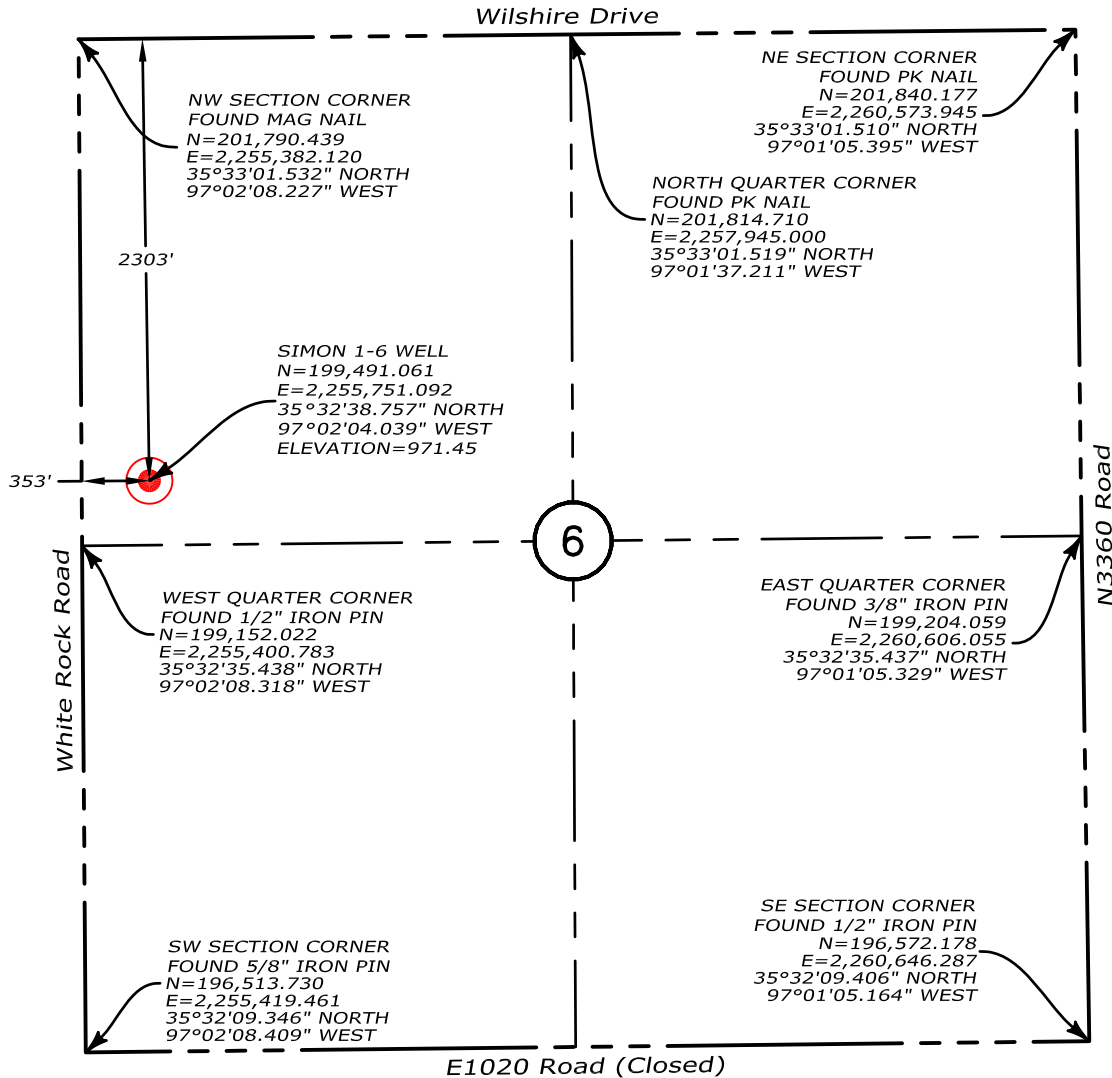

Operator: GLB Exploration, Inc.
 Lease Name: Simon 1-6
 Ground Elevation @ Stake: 971.45 (NAVD 88)
 Datum: NAD83
 Lat: 35°32'38.757" NORTH
 Long: 97°02'04.039" WEST
 Lat: 35.5440991667° NORTH
 Long: 97.0344552778° WEST
 State Plane Coordinates: US Feet
 Zone: Oklahoma North (NAD83)
 N: 199,491.061
 E: 2,255,751.092
 Field Staking on: October 15, 2018
 Date Drawn: October 16, 2018
 Good Drill Site? Yes
 Alternate Location _____

Topography & Vegetation Rolling Pasture.
 Best Accessibility to Well Location From SW corner of Section 6, north 0.56 miles on White Rock Road to existing lease road to the east.
 Directions from Town or Highway Junction From Fowler, Oklahoma, east 2 miles on US Hwy #62, north 2 miles on White Rock Road to the SW corner of Section 6.

Professional Land Surveyor Certification

I, Kent Mace, Oklahoma Professional Land Surveyor #1873, do hereby certify that Simon 1-6 Well Survey was conducted under my direct supervision and the attached Well Survey Report was prepared by me. I furthermore certify that this well was staked on the ground as shown in this report.

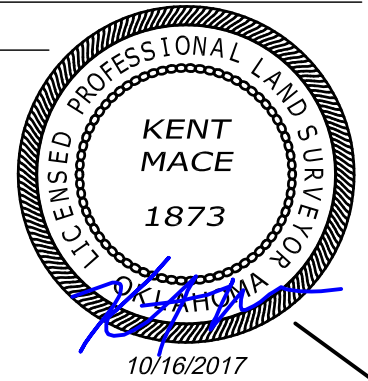



MacBax & Associates
 civil engineering &
 land surveying services

Certificate of Authorization
 No. 7754

323-B South Main
 Noble, OK 73068
 Phone 405-872-7594
 Kent@MacBax.net

Surveyed By: KM	MAP VIEW
Drawn By: KM	SIMON 1-6 WELL SITE
Approved By: KM	NW/4, SECTION 6-T12N-R3E, I.M., LINCOLN COUNTY, OK
Revised Date: 10/16/2018	GLB Exploration, Inc.
Scale: 1"=1000'	7716 MELROSE LANE OKLAHOMA CITY, OK 73127
Project No: 18082	

Revision Version No.
Sheet 4 of 5

Lincoln County, Oklahoma
2303'FNL-353'FWL, Section 6, Township 12N, Range 3E, I.M.

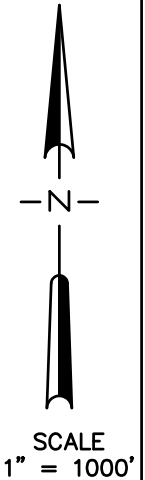
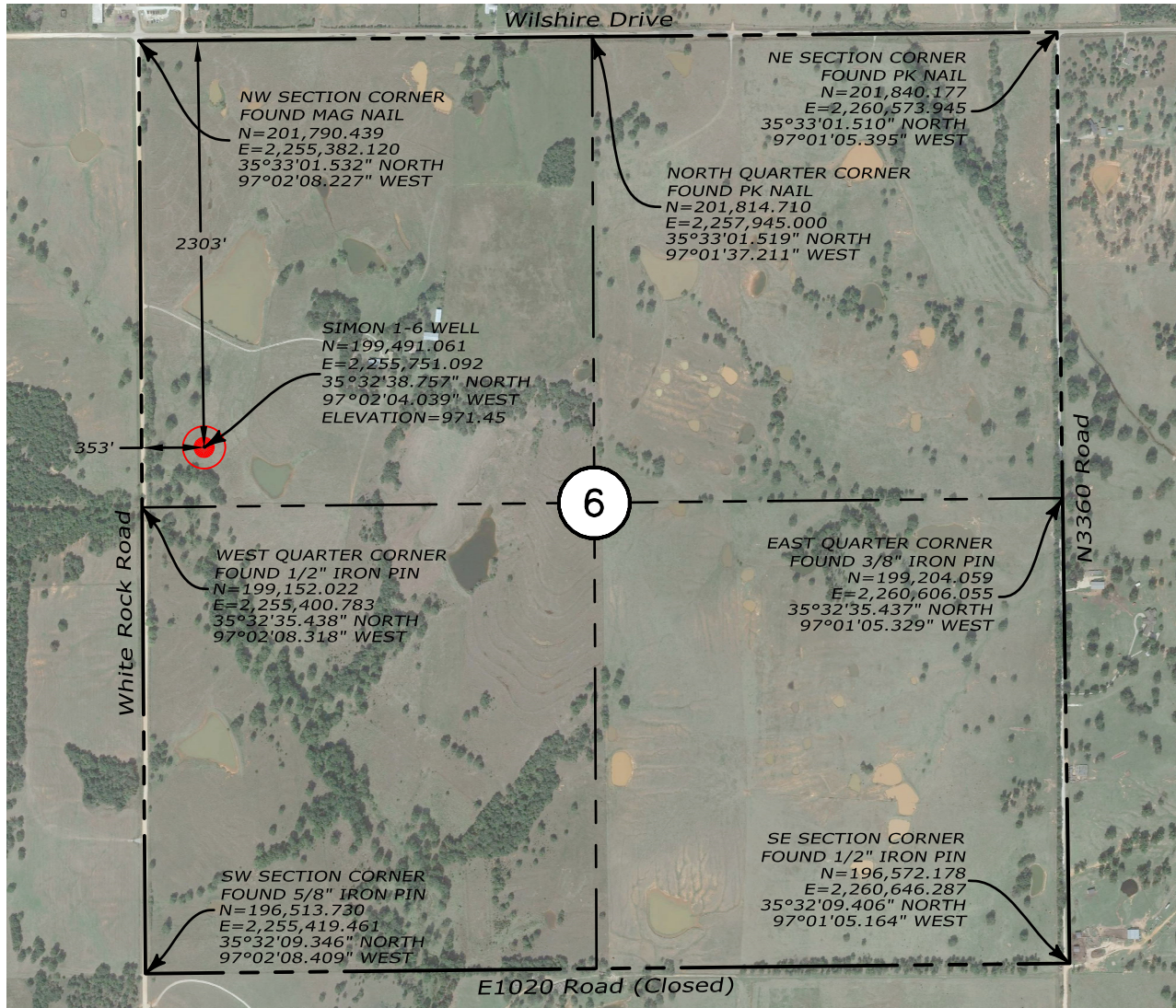

Operator: GLB Exploration, Inc.

Lease Name: Simon 1-6

Ground Elevation @ Stake: 971.45 (NAVD 88)

Datum: NAD83

Lat: $35^{\circ}32'38.757''$ NORTH

Long: $97^{\circ}02'04.039''$ WEST

Lat: 35.5440991667° NORTH

Long: 97.0344552778° WEST

State Plane Coordinates: US Feet

Zone: Oklahoma North (NAD83)

N: 199,491.061

E: 2,255,751.092

Field Staking on: October 15, 2018

Date Drawn: October 16, 2018

Good Drill Site? Yes

Alternate Location _____

Topography & Vegetation Rolling Pasture.

Best Accessibility to Well Location From SW corner of Section 6, north 0.56 miles on White Rock Road to existing lease road to the east.

Directions from Town or Highway Junction From Fowler, Oklahoma, east 2 miles on US Hwy #62, north 2 miles on White Rock Road to the SW corner of Section 6.

Professional Land Surveyor Certification

I, Kent Mace, Oklahoma Professional Land Surveyor #1873, do hereby certify that Simon 1-6 Well Survey was conducted under my direct supervision and the attached Well Survey Report was prepared by me. I furthermore certify that this well was staked on the ground as shown in this report.



MB MacBax & Associates
 civil engineering &
 land surveying services

Certificate of Authorization
 No. 7754

323-B South Main
 Noble, OK 73068
 Phone 405-872-7594
 Kent@MacBax.net

Surveyed By:	KM
Drawn By:	KM
Approved By:	KM
Revised Date:	10/16/2018
Scale:	1"=1000'
Project No:	18082

AERIAL MAP VIEW	
SIMON 1-6 WELL SITE	
NW/4, SECTION 6-T12N-R3E, I.M., LINCOLN COUNTY, OK	
GLB Exploration, Inc.	
7716 MELROSE LANE	OKLAHOMA CITY, OK 73127

Revision
 Version No.

Sheet 5 of 5