

API NUMBER: 143 24342

OKLAHOMA CORPORATION COMMISSION
OIL & GAS CONSERVATION DIVISION
P.O. BOX 52000
OKLAHOMA CITY, OK 73152-2000
(Rule 165:10-3-1)

Approval Date: 12/14/2021
Expiration Date: 06/14/2023

Straight Hole Oil & Gas

PERMIT TO DRILL

WELL LOCATION: Section: 09 Township: 21N Range: 13E County: TULSA

SPOT LOCATION: ☐ NE ☐ NW ☐ NE ☐ NW FEET FROM QUARTER: FROM NORTH FROM EAST
SECTION LINES: 165 900

Lease Name: SAM KEYES Well No: 15A Well will be 165 feet from nearest unit or lease boundary.
Operator Name: WP OIL LLC Telephone: 9182895155 OTC/OCC Number: 23411 0

WP OIL LLC
PO BOX 50
OWASSO, OK 74055-0050

STEVEN WOODARD
PO BOX 272
SPERRY OK 74073

Formation(s) (Permit Valid for Listed Formations Only):

	Name	Code	Depth
1	RED FORK	404RDFK	1004
2	BARTLESVILLE	404BRVL	1114
3	TUCKER	404TCKR	1288

Spacing Orders: No Spacing Location Exception Orders: No Exceptions Increased Density Orders: No Density

Pending CD Numbers: No Pending Working interest owners' notified: *** Special Orders: No Special

Total Depth: 1350 Ground Elevation: 628 Surface Casing: 0 Depth to base of Treatable Water-Bearing FM: 40

Alternate Casing Program

Cement will be circulated from Total Depth to the Ground Surface on the Production Casing String.

Under Federal Jurisdiction: No
Fresh Water Supply Well Drilled: No
Surface Water used to Drill: No

Approved Method for disposal of Drilling Fluids:

A. Evaporation/dewater and backfilling of reserve pit.

H. (Other) CBL REQUIRED

PIT 1 INFORMATION

Type of Pit System: ON SITE
Type of Mud System: AIR

Is depth to top of ground water greater than 10ft below base of pit? Y

Within 1 mile of municipal water well? N
Wellhead Protection Area? N

Pit is not located in a Hydrologically Sensitive Area.

Category of Pit: 4

Liner not required for Category: 4

Pit Location is: NON HSA

Pit Location Formation: COFFEYVILLE/CHECKERB

Mud System Change to Water-Based or Oil-Based Mud Requires an Amended Intent (Form 1000).

NOTES:

This permit does not address the right of entry or settlement of surface damages. The duration of this permit is 18 MONTHS, except as otherwise provided by Rule 165: 10-3-1. Rule 165: 10-3-4 (c) (7) (e) - The Operator shall give 24 Hours notice by telephone to the appropriate District Office of the Conservation Division as to when Surface Casing will be run.

Category	Description
HYDRAULIC FRACTURING	<p>[10/8/2021 - GB1] - OCC 165:10-3-10 REQUIRES:</p> <p>1) NOTICE SHALL BE GIVEN AT LEAST 5 BUSINESS DAYS PRIOR TO COMMENCEMENT OF HYDRAULIC FRACTURING OPERATIONS ON A HORIZONTAL WELL TO OPERATORS PRODUCING WELLS WITHIN 1 MILE OF THE COMPLETION INTERVAL OF THE SUBJECT WELL. THE NOTICE TO SUCH OPERATORS SHALL CONTAIN THE INFORMATION IN FORM 6000NOO. IF THE HYDRAULIC FRACTURING OPERATIONS SCHEDULE CHANGES AFTER NOTICE HAS BEEN PROVIDED, RESULTING IN A DELAY OF OPERATIONS OF MORE THAN 5 DAYS FROM THE INITIAL NOTICE, NEW NOTICE IS REQUIRED TO BE GIVEN;</p> <p>2) NOTICE WILL BE GIVEN TO THE OCC CENTRAL OFFICE AND LOCAL DISTRICT OFFICES AT LEAST 48 HOURS PRIOR TO COMMENCEMENT OF HYDRAULIC FRACTURING OPERATIONS. FORM 6000NHF SHALL BE USED AND IS FOUND AT THIS LINK: OCCEWEB.COM/OG/OGFORMS.HTML; AND,</p> <p>3) THE CHEMICAL DISCLOSURE OF HYDRAULIC FRACTURING INGREDIENTS FOR ALL WELLS IS TO BE REPORTED TO FRACFOCUS WITHIN 60 DAYS AFTER THE CONCLUSION OF HYDRAULIC FRACTURING OPERATIONS, FOUND AT FRACFOCUS.ORG</p>
SPACING	[12/14/2021 - GB1] - FORMATIONS UNSPACED, 40-ACRE LEASE NE NW

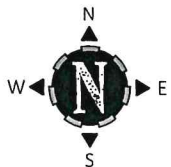

1"=1000'

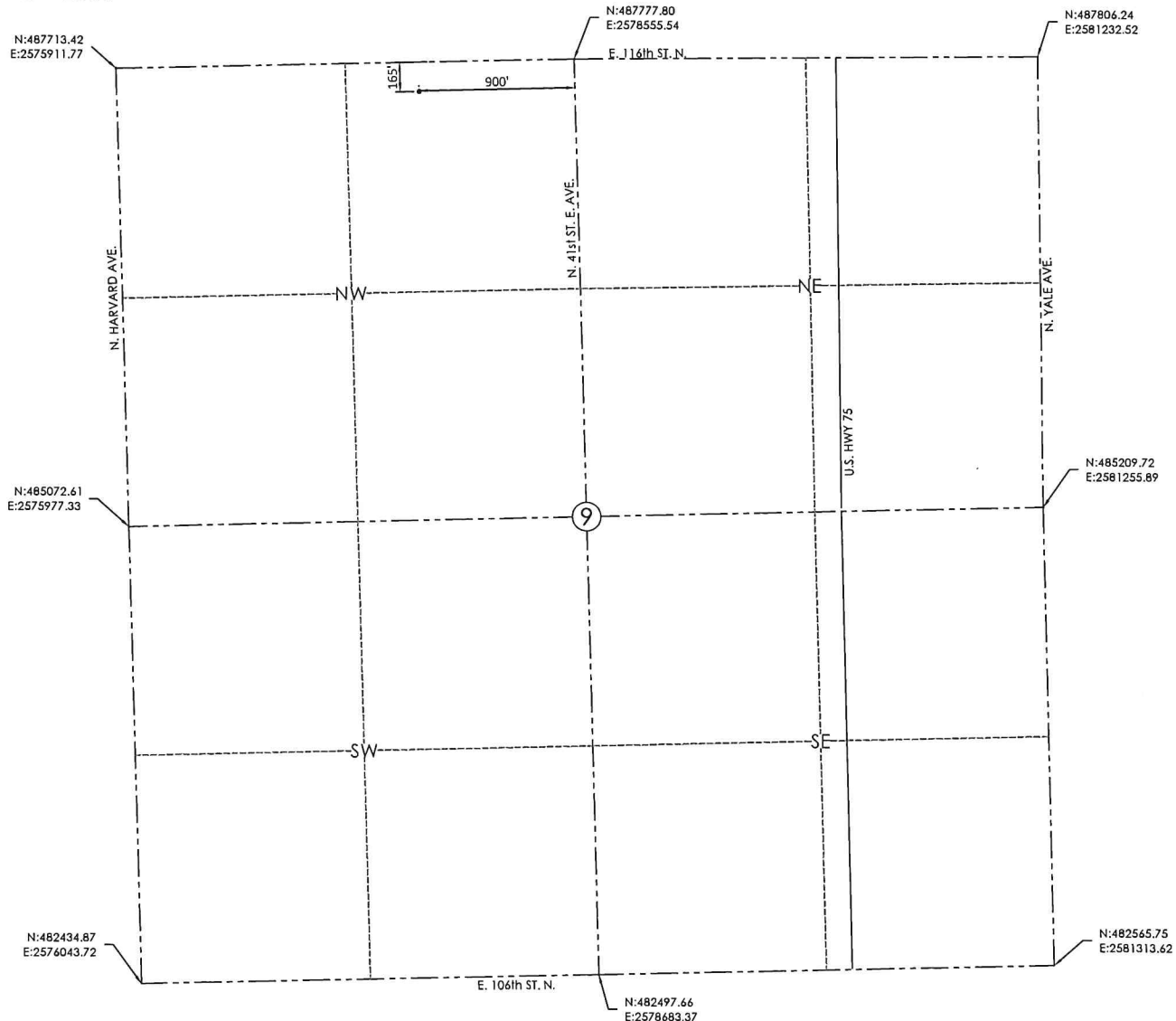

Scale: 1" = 1000'

Date Staked: December 9, 2021

GPS Observation: Latitude 36°19'17.91" N
Longitude 95°55'55.31" W
Latitude 36.32164167 N
Longitude 95.93203056 W

State Plane NAD83 Y: 487590.9357
Oklahoma North Zone: X: 2577659.8172

Operator: WP Oil LLC operator number is 23411
Lease Name: Sam Keyes
Topography & Vegetations: Proposed Well Location
Alternate Location Stakes Set: No
Best Accessibility to Location: From the North line

Elevation: 627.55'
Well No.: 15A

Good Drill Site? Yes

Distance & Direction

from Hwy Jct or Town: From the intersection of N. 41st E. Ave. and E. 116th St. N.; thence West 900 feet and 165 feet South to location.

SURVEYOR'S CERTIFICATE:

I, Nathaniel J. Reed, Registered Professional Land Surveyor, No. 1744 do hereby certify that the above described well location was carefully staked on the ground as shown and that all ties and distances shown are from existing lines of occupation.

WITNESS MY HAND AND SEAL THIS DATE:

REGISTERED PROFESSIONAL LAND SURVEYOR



NATIVE PL
Surveying & Mapping, LLC

A Native American Owned Business

5807 South Garnett Road,
Suite K, Tulsa, OK 74146

918.234.7596 Office
918.893.5552 Fax



1"=1000'

Tulsa County, Oklahoma
165' from North line- 900' from East line Section 9 Township 21N Range 13E I.B.M.

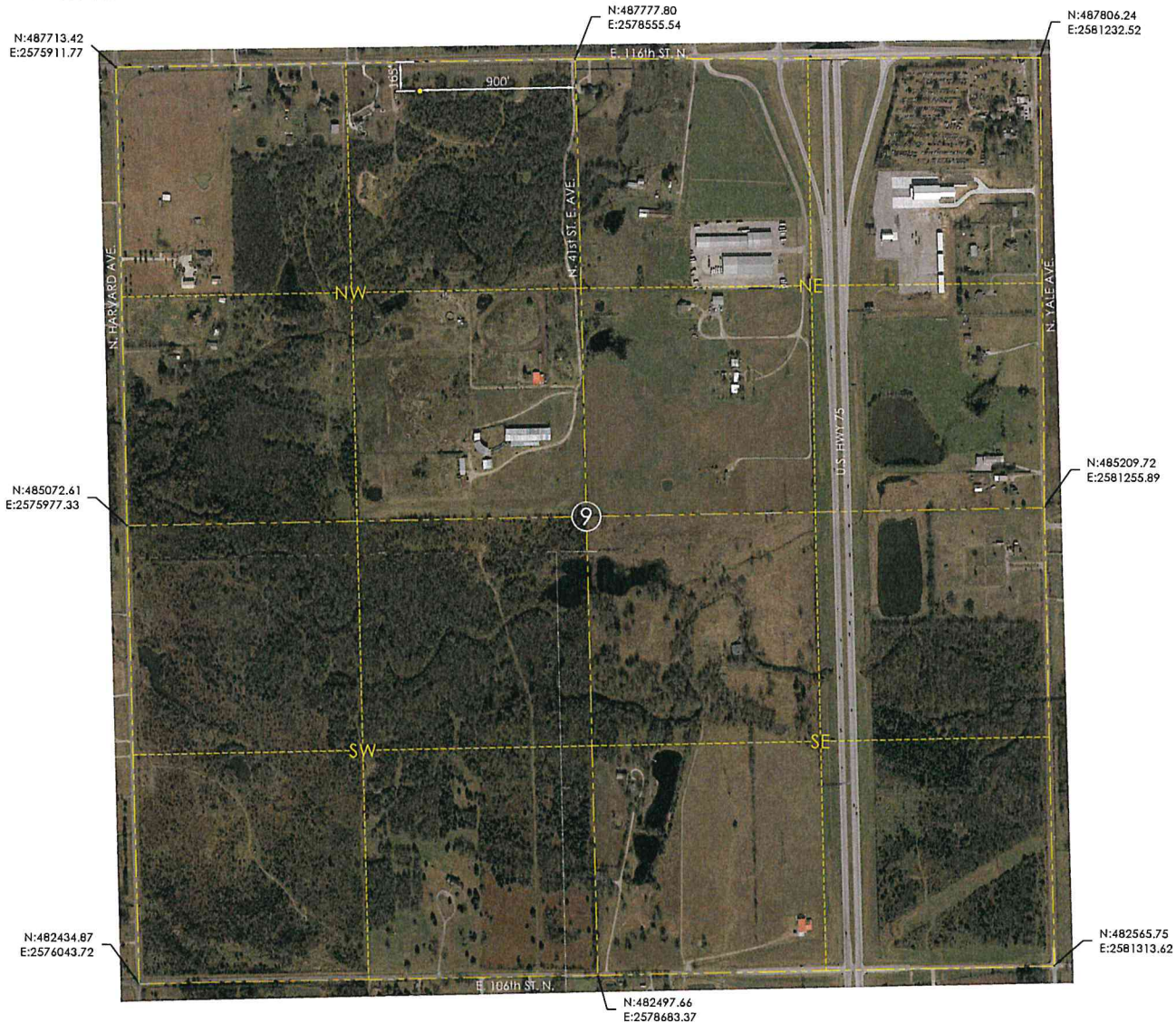

Scale: 1" = 1000'

GPS Observation: Latitude 36°19'17.91" N
Longitude 95°55'55.31" W
Latitude 36.32164167 N
Longitude 95.93203056 W

Date Staked: December 9, 2021

State Plane NAD83 Y: 487590.9357
Oklahoma North Zone: X: 2577659.8172

Operator: WP Oil LLC operator number is 23411
Lease Name: Sam Keyes
Topography & Vegetations: Proposed Well Location
Alternate Location Stakes Set: No
Best Accessibility to Location: From the North line

Elevation: 627.55'
Well No.: 15A
Good Drill Site? Yes

Distance & Direction

from Hwy Jct or Town: From the intersection of N. 41st E. Ave. and E. 116th St. N.; thence West 900 feet and 165 feet South to location.

SURVEYOR'S CERTIFICATE:

I, Nathaniel J. Reed, Registered Professional Land Surveyor, No. 1744 do hereby certify that the above described well location was carefully staked on the ground as shown and that all ties and distances shown are from existing lines of occupancy.

WITNESS MY HAND AND SEAL THIS DATE:

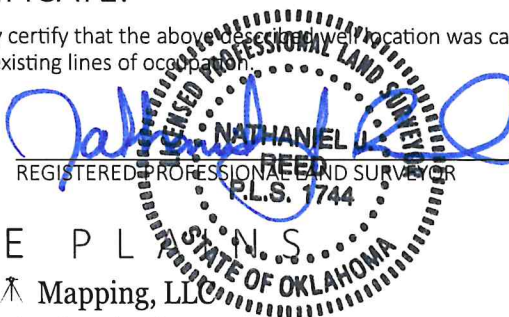

NATIVE PLAINS
Surveying & Mapping, LLC
A Native American Owned Business

5807 South Garnett Road,
Suite K, Tulsa, OK 74146

918.234.7596 Office
918.893.5552 Fax

918.234.7596 Office
918.893.5552 Fax

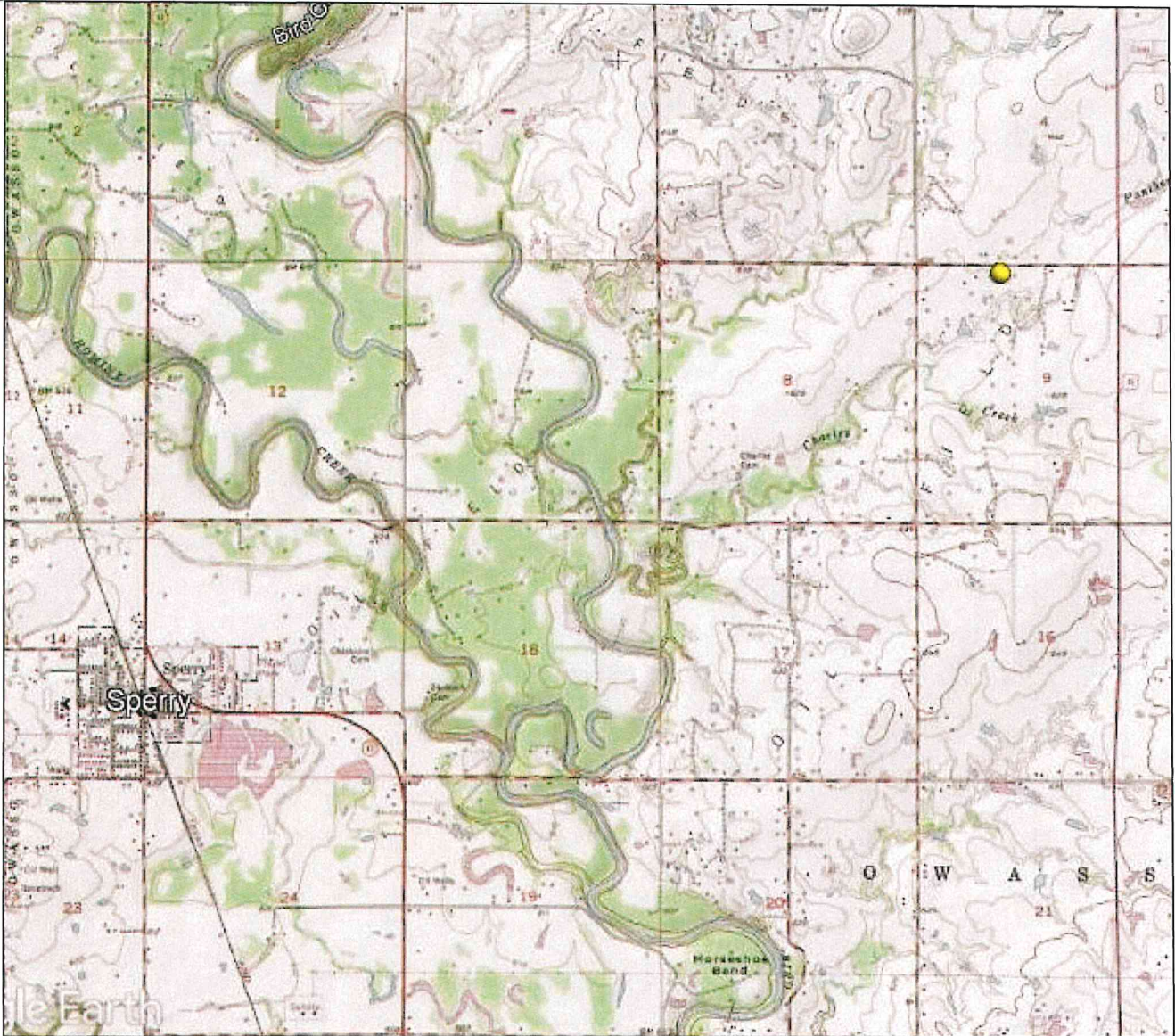
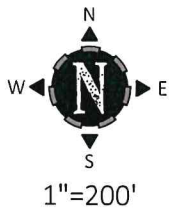

PLAT SHOWING
VICINITY MAP FOR
SECTION 9, T.21N., R.13E.
TULSA COUNTY, OKLAHOMA

No.	Revision	Date	BY

Surveyed By: NP

Drawn By: JLN

Approved By: NJR



5807 South Garnett Road,
Suite K, Tulsa, OK 74146

WP Oil LLC

NATIVE PLAINS

Surveying & Mapping, LLC

A Native American Owned Business

918.234.7596 Office

918.893.5552 Fax

Scale: 1" = 200'

Date: 12/10/2021

Job No.: 186003

DWG. No.: 186003

AFE. No.:

Sheet 1 of 1

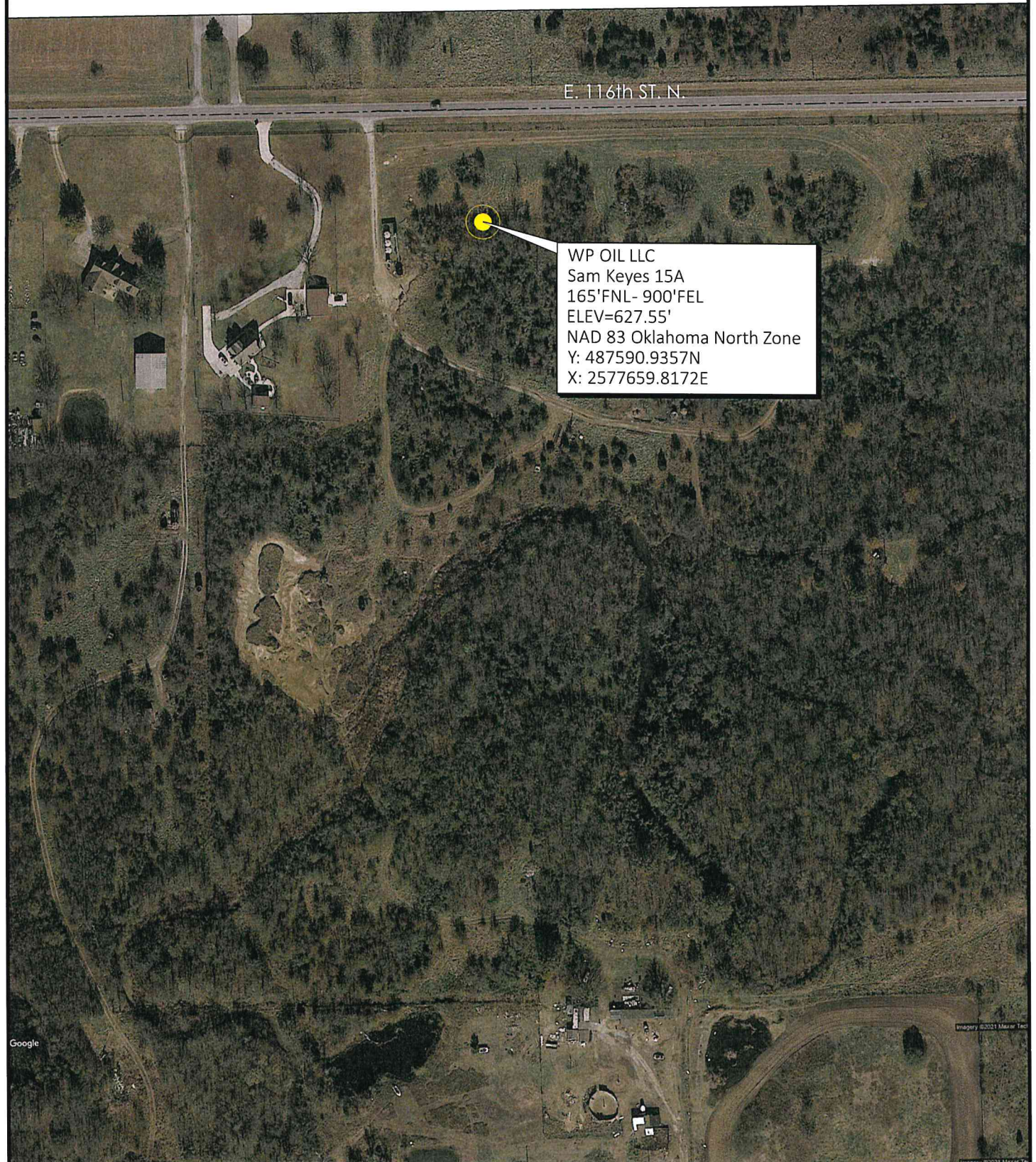

No.	Revision	Date	BY	WP Oil LLC		Scale:	1" = 200'
						Date:	12/10/2021
				 NATIVE PLAINS		Job No.:	186003
Surveyed By: NP						DWG. No.:	186003
Drawn By: JLN				Surveying  Mapping, LLC		AFE. No.:	
Approved By: NJR						Sheet	1 of 1
				A Native American Owned Business			
				5807 South Garnett Road, Suite K, Tulsa, OK 74146		918.234.7596 Office 918.893.5552 Fax	



5807 South Garnett Road,
Suite K, Tulsa, OK 74146

A Native American Owned Business

918.234.7596 Office
918.893.5552 Fax