

OKLAHOMA CORPORATION COMMISSION
OIL & GAS CONSERVATION DIVISION
P.O. BOX 52000
OKLAHOMA CITY, OK 73152-2000
(Rule 165:10-3-1)

API NUMBER: 011 24222 A

Approval Date: 06/14/2019
Expiration Date: 12/14/2020

Horizontal Hole Oil & Gas

Amend reason: CHANGE BHL AND LE ORDER

AMEND PERMIT TO DRILL

WELL LOCATION: Sec: 10 Twp: 15N Rge: 10W

County: BLAINE

SPOT LOCATION: ☐ SW ☐ SW ☐ SE ☐ SE

FEET FROM QUARTER: FROM SOUTH FROM EAST

SECTION LINES: 325 1025

Lease Name: WINTERS

Well No: #1-10H

Well will be 325 feet from nearest unit or lease boundary.

Operator Name: UNIT PETROLEUM COMPANY

Telephone: 9184774489; 9184937

OTC/OCC Number: 16711 0

UNIT PETROLEUM COMPANY
PO BOX 702500
TULSA, OK 74170-2500

RHONDA LEA WINTERS
15837 E. 760 ROAD
KINGFISHER OK 73750

Formation(s) (Permit Valid for Listed Formations Only):

Name	Depth	Name	Depth
1 MISSISSIPPI	10150	6	
2		7	
3		8	
4		9	
5		10	

Spacing Orders: 302663

Location Exception Orders: 699480

Increased Density Orders:

Pending CD Numbers:

Special Orders:

Total Depth: 15320

Ground Elevation: 1322

Surface Casing: 1500

Depth to base of Treatable Water-Bearing FM: 40

Deep surface casing has been approved

Under Federal Jurisdiction: No

Fresh Water Supply Well Drilled: No

Surface Water used to Drill: No

PIT 1 INFORMATION

Approved Method for disposal of Drilling Fluids:

Type of Pit System: CLOSED Closed System Means Steel Pits

Type of Mud System: WATER BASED

Chlorides Max: 65000 Average: 5000

Is depth to top of ground water greater than 10ft below base of pit? Y

Within 1 mile of municipal water well? N

Wellhead Protection Area? N

Pit is not located in a Hydrologically Sensitive Area.

Category of Pit: C

Liner not required for Category: C

Pit Location is NON HSA

Pit Location Formation: FLOWERPOT

D. One time land application -- (REQUIRES PERMIT)

PERMIT NO: 19-36662

This permit does not address the right of entry or settlement of surface damages.

The duration of this permit is 18 MONTHS, except as otherwise provided by Rule 165: 10-3-1.

Rule 165: 10-3-4 (c) (7) (e) - The Operator shall give 24 Hours notice by telephone to the appropriate District Office of the Conservation Division as to when Surface Casing will be run.

PIT 2 INFORMATION

Type of Pit System: CLOSED Closed System Means Steel Pits

Type of Mud System: OIL BASED

Chlorides Max: 65000 Average: 40000

Is depth to top of ground water greater than 10ft below base of pit? Y

Within 1 mile of municipal water well? N

Wellhead Protection Area? N

Pit is not located in a Hydrologically Sensitive Area.

Category of Pit: C

Liner not required for Category: C

Pit Location is NON HSA

Pit Location Formation: FLOWERPOT

HORIZONTAL HOLE 1

Sec 10 Twp 15N Rge 10W County BLAINE

Spot Location of End Point: NW NW NE NE

Feet From: NORTH 1/4 Section Line: 165

Feet From: EAST 1/4 Section Line: 1100

Depth of Deviation: 9575

Radius of Turn: 575

Direction: 357

Total Length: 5745

Measured Total Depth: 15320

True Vertical Depth: 10150

End Point Location from Lease,
Unit, or Property Line: 165

Notes:

Category

Description

DEEP SURFACE CASING

6/6/2019 - G71 - APPROVED; NOTIFY OCC FIELD INSPECTOR IMMEDIATELY OF ANY LOSS OF CIRCULATION OR FAILURE TO CIRCULATE CEMENT TO SURFACE ON ANY CONDUCTOR OR SURFACE CASING

HYDRAULIC FRACTURING

6/6/2019 - G71 - OCC 165:10-3-10 REQUIRES:

1) PRIOR TO COMMENCEMENT OF HYDRAULIC FRACTURING OPERATIONS FOR HORIZONTAL WELLS, NOTICE GIVEN FIVE BUSINESS DAYS IN ADVANCE TO OFFSET OPERATORS WITH WELLS COMPLETED IN THE SAME COMMON SOURCE OF SUPPLY WITHIN 1/2 MILE;

2) WITH NOTICE ALSO GIVEN 48 HOURS IN ADVANCE OF HYDRAULIC FRACTURING ALL WELLS TO BOTH THE OCC CENTRAL OFFICE AND LOCAL DISTRICT OFFICES, USING THE "FRAC NOTICE FORM" FOUND AT THE FOLLOWING LINK: OCCEWEB.COM/OG/OGFORMS.HTML; AND,

3) THE CHEMICAL DISCLOSURE OF HYDRAULIC FRACTURING INGREDIENTS FOR ALL WELLS TO BE REPORTED TO FRACFOCUS WITHIN 60 DAYS AFTER THE CONCLUSION THE HYDRAULIC FRACTURING OPERATIONS, USING THE FOLLOWING LINK: FRACFOCUS.ORG

INTERMEDIATE CASING

6/6/2019 - G71 - DUE TO THE KNOWN POTENTIAL RISK OF ENCOUNTERING AN OVER-PRESSURED ZONE IN THE MORROW SERIES IN THIS AREA, THE TECHNICAL MANAGER RECOMMENDS SETTING AN INTERMEDIATE STRING OF CASING IMMEDIATELY ABOVE THE MORROW SERIES

LOCATION EXCEPTION - 699480 (201902310)

1/3/2020 - G56 - (I.O.) 10-15N-10W
X302663 MISS
COMPL. INT. NCT 165' FSL, NCT 165' FNL, NCT 330' FEL
UNIT PETROLEUM COMPANY
7/22/2019

MEMO

6/6/2019 - G71 - PITS 1 & 2 - CLOSED SYSTEM=STEEL PITS PER OPERATOR REQUEST, PIT 2 - OBM RETURNED TO VENDOR, CUTTINGS PERMITTED PER DISTRICT

This permit does not address the right of entry or settlement of surface damages.

The duration of this permit is 18 MONTHS, except as otherwise provided by Rule 165: 10-3-1.

Rule 165: 10-3-4 (c) (7) (e) - The Operator shall give 24 Hours notice by telephone to the appropriate District Office of the Conservation Division as to when Surface Casing will be run.

011 24222 WINTERS #1-10H

**Section 10, T 15 N, R 10 W.I.M.,
Blaine County, Oklahoma.**

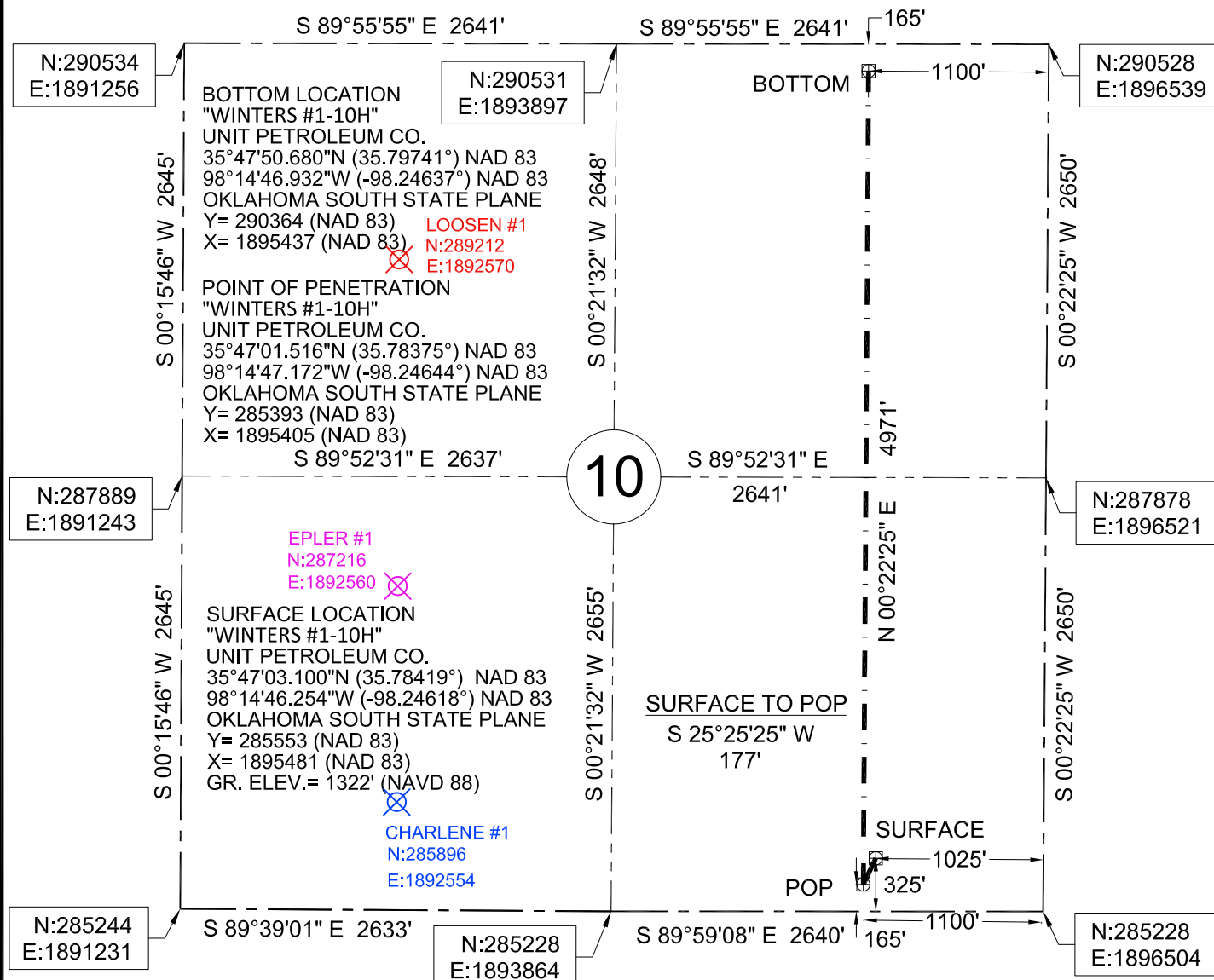

Surface Hole Location

"Winters #1-10H" situated 325 feet from the south section line and 1025 feet from the east section line of Section 10, T 15 N, R 10 W.I.M., Blaine County, Oklahoma.

Point of Penetration

"Winters #1-10H" situated 165 feet from the south section line and 1100 feet from the east section line of Section 10, T 15 N, R 10 W.I.M., Blaine County, Oklahoma.

Bottom Location

"Winters #1-10H" situated 165 feet from the north section line and 1100 feet from the east section line of Section 10, T 15 N, R 10 W.I.M., Blaine County, Oklahoma.

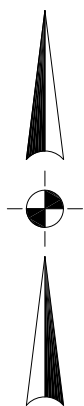

Datum: NAD 83
Units: US Survey Feet
North: Grid
Coordinates: State Plane
Zone: 3502
State: Oklahoma
Region: North



LEGEND

 PLUGGED WELL

 EXISTING WELL

———— SECTION LINE

———— 1/4 SECTION LINE

— · — · — · — PROPOSED LATERAL

— · — · — · — EXISTING LATERAL

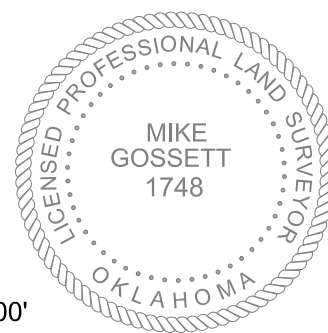

SURVEY NOTES	1. EXISTING WELL COORDINATES ARE FROM THE OCC WEB SITE AND WERE NOT FIELD LOCATED.
	2. UTILITIES SHOWN HEREON ARE FROM OBSERVED EVIDENCE IN THE FIELD.
	3. THIS SURVEY IS FOR A WELL LOCATION EXHIBIT ONLY. NOT TO BE USED AS A BOUNDARY SURVEY.
	4. DATE OF LAST SITE VISIT: 04-30-2019

REVISIONS: 12-30-2019	DRAWN BY:	JOB:	DATE OF PLAT:	SCALE:	SHEET:
CHANGED POP AND BOTTOM	C.M.G.	162-19	05-08-2019	1"=1000'	1 OF 4

email:mike@onpointsurveyok.com web:www.onpointlandsurveyok.com