

API NUMBER: 019 26474

OKLAHOMA CORPORATION COMMISSION
OIL & GAS CONSERVATION DIVISION
P.O. BOX 52000
OKLAHOMA CITY, OK 73152-2000
(Rule 165:10-3-1)

Approval Date: 04/05/2022
Expiration Date: 10/05/2023

Straight Hole Oil & Gas

PERMIT TO DRILL

WELL LOCATION: Section: 32 Township: 1S Range: 2W County: CARTER

SPOT LOCATION: ☐ SE ☐ SW ☐ NE ☐ SW FEET FROM QUARTER: FROM SOUTH FROM WEST
SECTION LINES: 1485 1815

Lease Name: BRAKERS Well No: 161 Well will be 495 feet from nearest unit or lease boundary.
Operator Name: KODIAK OIL & GAS INC Telephone: 9407594001 OTC/OCC Number: 23226 0

KODIAK OIL & GAS INC
204 N WALNUT ST
MUNSTER, TX 76252-2766

JAMES LEWIS
PO BOX 220
RATLIFF CITY OK 73481

Formation(s) (Permit Valid for Listed Formations Only):

	Name	Code	Depth
1	HOXBAR	405HXBR	1300
2	DEESE	404DEESS	1500

Spacing Orders: 664581

Location Exception Orders: No Exceptions

Increased Density Orders: No Density

Pending CD Numbers: No Pending

Working interest owners' notified: ***

Special Orders: No Special

Total Depth: 2000 Ground Elevation: 1070

Surface Casing: 0

Depth to base of Treatable Water-Bearing FM: 970

Alternate Casing Program

Cement will be circulated from Total Depth to the Ground Surface on the Production Casing String.

Under Federal Jurisdiction: No
Fresh Water Supply Well Drilled: No
Surface Water used to Drill: No

Approved Method for disposal of Drilling Fluids:

D. One time land application -- (REQUIRES PERMIT)

PERMIT NO: 22-38191

H. (Other)

CBL REQUIRED

PIT 1 INFORMATION

Type of Pit System: ON SITE

Type of Mud System: WATER BASED

Chlorides Max: 2000 Average: 1500

Is depth to top of ground water greater than 10ft below base of pit? Y

Within 1 mile of municipal water well? N

Wellhead Protection Area? N

Pit is located in a Hydrologically Sensitive Area.

Category of Pit: 2

Liner not required for Category: 2

Pit Location is: BED AQUIFER

Pit Location Formation: garber

NOTES:

This permit does not address the right of entry or settlement of surface damages. The duration of this permit is 18 MONTHS, except as otherwise provided by Rule 165: 10-3-1. Rule 165: 10-3-4 (c) (7) (e) - The Operator shall give 24 Hours notice by telephone to the appropriate District Office of the Conservation Division as to when Surface Casing will be run.

Category	Description
ALTERNATE CASING	[3/25/2022 - GC2] - APPROVED; COPY OF CBL NEEDS TO BE SUBMITTED TO THE TECHNICAL STAFF IMMEDIATELY. A COMPLETION ATTEMPT, IN CASES WHERE THE PROTECTION OF THE TREATABLE WATER IS QUESTIONABLE, IS STRICTLY PROHIBITED. RULE 165: 10-3-4 (D)(4)(C)
HYDRAULIC FRACTURING	<p>[3/25/2022 - GC2] - OCC 165:10-3-10 REQUIRES:</p> <p>1) NOTICE SHALL BE GIVEN AT LEAST 5 BUSINESS DAYS PRIOR TO COMMENCEMENT OF HYDRAULIC FRACTURING OPERATIONS ON A HORIZONTAL WELL TO OPERATORS PRODUCING WELLS WITHIN 1 MILE OF THE COMPLETION INTERVAL OF THE SUBJECT WELL. THE NOTICE TO SUCH OPERATORS SHALL CONTAIN THE INFORMATION IN FORM 6000NOO. IF THE HYDRAULIC FRACTURING OPERATIONS SCHEDULE CHANGES AFTER NOTICE HAS BEEN PROVIDED, RESULTING IN A DELAY OF OPERATIONS OF MORE THAN 5 DAYS FROM THE INITIAL NOTICE, NEW NOTICE IS REQUIRED TO BE GIVEN;</p> <p>2) NOTICE WILL BE GIVEN TO THE OCC CENTRAL OFFICE AND LOCAL DISTRICT OFFICES AT LEAST 48 HOURS PRIOR TO COMMENCEMENT OF HYDRAULIC FRACTURING OPERATIONS. FORM 6000NHF SHALL BE USED AND IS FOUND AT THIS LINK: OCCEWEB.COM/OG/OGFORMS.HTML; AND,</p> <p>3) THE CHEMICAL DISCLOSURE OF HYDRAULIC FRACTURING INGREDIENTS FOR ALL WELLS IS TO BE REPORTED TO FRACFOCUS WITHIN 60 DAYS AFTER THE CONCLUSION OF HYDRAULIC FRACTURING OPERATIONS, FOUND AT FRACFOCUS.ORG</p>
SPACING - 664581	[4/5/2022 - G56] - (UNIT) S2 SW4 NE4, W2 E2 SE4, W2 SE4, E2 SW4, SW4 SW4 32-1S-2W EST WILDCAT JIM (BRAKERS) UNIT FOR HXBR, DEESS

Well Location Plat
M & M Land Surveying, Inc.
520 "E" Street NW. Ardmore, OK. 73401
Office 580-226-0446 Mobile 580-221-4999

Company Name: Kodiak Oil & Gas, Inc. Lease Name: Brakers #161
Section 32 Township 1 South Range 2 West County Carter Oklahoma
Surface Location 1485' FSL - 1815' FWL Elevation 1070' Good Location? Yes

Topography
Brushy pasture ±90'
North of Pipeline.

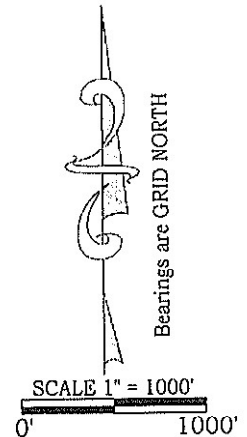
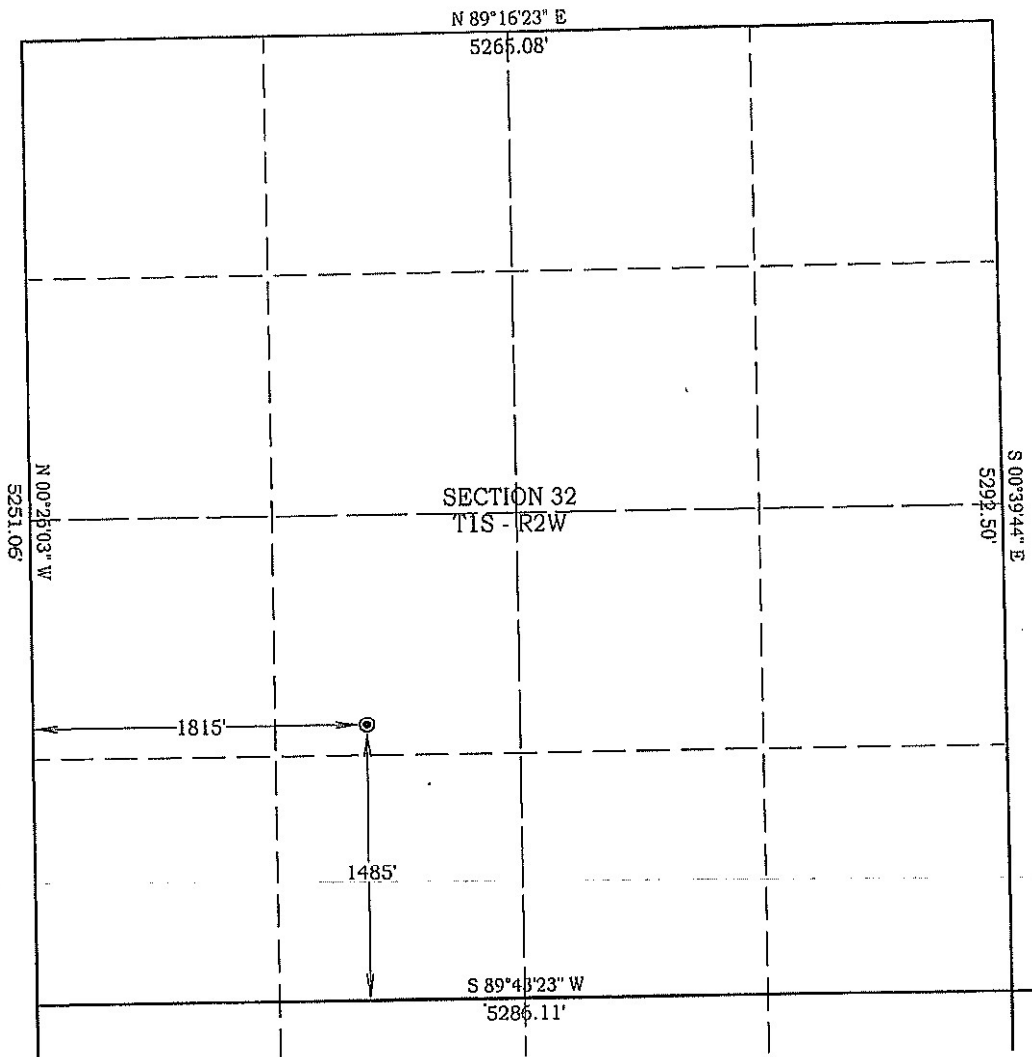

Job # 22025
Date 3/07/2022

NAD 83 OK South
Surface Location
Latitude: 34.423883°
Longitude: 97.433706°
N= 397,352'
E=2,139,275'

NAD 27 OK South
Surface Location
Latitude: 34.423796°
Longitude: 97.433404°
N= 397,309'
E=2,170,870'

Best Accessibility to Location
From the South at the Southeast
Corner of the SW/4

Distance & Direction From The Intersection of SH 76 and Ranch Road, go 4.5 miles East on Ranch road to
lease road north at the Southeast Corner of the SW/4 of Section 32.
Highway or Town _____

CERTIFICATE:

I, D. Harry McClintick, a Registered Land Surveyor in the state of Oklahoma, do hereby certify that the above described Well Location was surveyed and staked on the ground as shown.

D. Harry McClintick 3/10/2022
D. Harry McClintick, R.P.L.S. # 1367, CA # 3093

This location has been staked according to the best official survey records available to us, but its accuracy is not guaranteed. Please review this plat and notify us immediately of any discrepancy.

The distances shown in parenthesis () are calculated distances based on the quarter section being 2640' and have not been measured.

