

OKLAHOMA CORPORATION COMMISSION
OIL & GAS CONSERVATION DIVISION
P.O. BOX 52000
OKLAHOMA CITY, OK 73152-2000
(Rule 165:10-3-1)

API NUMBER: 137 27481 A

Approval Date: 01/08/2020
Expiration Date: 07/08/2021

Horizontal Hole
Multi Unit

Oil & Gas

PERMIT TO DRILL

WELL LOCATION: Sec: 35 Twp: 2S Rge: 4W County: STEPHENS
SPOT LOCATION: SE SE NE SE FEET FROM QUARTER: FROM SOUTH FROM EAST
SECTION LINES: 1349 250

Lease Name: TOMANEY Well No: 1-35-34-27XHW Well will be 250 feet from nearest unit or lease boundary.
Operator Name: CONTINENTAL RESOURCES INC Telephone: 4052349020; 4052349 OTC/OCC Number: 3186 0

CONTINENTAL RESOURCES INC
PO BOX 269000
OKLAHOMA CITY, OK 73126-9000

HURST RANCH, LLC
303044 E 1850 ROAD
LOCO OK 73442

Formation(s) (Permit Valid for Listed Formations Only):

| | Name | Depth | Name | Depth |
|---|---------------|-------|------|-------|
| 1 | MISSISSIPPIAN | 12431 | 6 | |
| 2 | SYCAMORE | 12846 | 7 | |
| 3 | WOODFORD | 13605 | 8 | |
| 4 | | | 9 | |
| 5 | | | 10 | |

Spacing Orders: 612102
644294
643830
613253

Location Exception Orders:

Increased Density Orders:

Pending CD Numbers: 201905829
201905726
201905727
201905729

Special Orders:

Total Depth: 19329 Ground Elevation: 1046

Surface Casing: 1500

Depth to base of Treatable Water-Bearing FM: 640

Deep surface casing has been approved

Under Federal Jurisdiction: No

Fresh Water Supply Well Drilled: No

Surface Water used to Drill: Yes

PIT 1 INFORMATION

Approved Method for disposal of Drilling Fluids:

Type of Pit System: CLOSED Closed System Means Steel Pits

Type of Mud System: WATER BASED

Chlorides Max: 3000 Average: 2000

Is depth to top of ground water greater than 10ft below base of pit? Y

Within 1 mile of municipal water well? N

Wellhead Protection Area? N

Pit is located in a Hydrologically Sensitive Area.

Category of Pit: C

Liner not required for Category: C

Pit Location is BED AQUIFER

Pit Location Formation: GARBER

D. One time land application -- (REQUIRES PERMIT)

PERMIT NO: 16-31893

H. SEE MEMO

This permit does not address the right of entry or settlement of surface damages.

The duration of this permit is 18 MONTHS, except as otherwise provided by Rule 165: 10-3-1.

Rule 165: 10-3-4 (c) (7) (e) - The Operator shall give 24 Hours notice by telephone to the appropriate District Office of the Conservation Division as to when Surface Casing will be run.

PIT 2 INFORMATION

Type of Pit System: CLOSED Closed System Means Steel Pits

Type of Mud System: OIL BASED

Chlorides Max: 300000 Average: 200000

Is depth to top of ground water greater than 10ft below base of pit? Y

Within 1 mile of municipal water well? N

Wellhead Protection Area? N

Pit is located in a Hydrologically Sensitive Area.

Category of Pit: C

Liner not required for Category: C

Pit Location is BED AQUIFER

Pit Location Formation: GARBER

HORIZONTAL HOLE 1

Sec 27 Twp 2S Rge 4W County STEPHENS

Spot Location of End Point: NE NW SE SW

Feet From: SOUTH 1/4 Section Line: 1075

Feet From: WEST 1/4 Section Line: 1740

Depth of Deviation: 12991

Radius of Turn: 391

Direction: 300

Total Length: 5724

Measured Total Depth: 19329

True Vertical Depth: 13798

End Point Location from Lease,
Unit, or Property Line: 1075

Notes:

Category

Description

DEEP SURFACE CASING

12/16/2019 - G71 - APPROVED; NOTIFY OCC FIELD INSPECTOR IMMEDIATELY OF ANY LOSS OF CIRCULATION OR FAILURE TO CIRCULATE CEMENT TO SURFACE ON ANY CONDUCTOR OR SURFACE CASING

HYDRAULIC FRACTURING

12/16/2019 - G71 - OCC 165:10-3-10 REQUIRES:

1) PRIOR TO COMMENCEMENT OF HYDRAULIC FRACTURING OPERATIONS FOR HORIZONTAL WELLS, NOTICE GIVEN FIVE BUSINESS DAYS IN ADVANCE TO OFFSET OPERATORS WITH WELLS COMPLETED IN THE SAME COMMON SOURCE OF SUPPLY WITHIN 1/2 MILE;

2) WITH NOTICE ALSO GIVEN 48 HOURS IN ADVANCE OF HYDRAULIC FRACTURING ALL WELLS TO BOTH THE OCC CENTRAL OFFICE AND LOCAL DISTRICT OFFICES, USING THE "FRAC NOTICE FORM" FOUND AT THE FOLLOWING LINK: OCCEWEB.COM/OG/OGFORMS.HTML; AND,

3) THE CHEMICAL DISCLOSURE OF HYDRAULIC FRACTURING INGREDIENTS FOR ALL WELLS TO BE REPORTED TO FRACFOCUS WITHIN 60 DAYS AFTER THE CONCLUSION THE HYDRAULIC FRACTURING OPERATIONS, USING THE FOLLOWING LINK: FRACFOCUS.ORG

MEMO

12/16/2019 - G71 - PITS 1 & 2 - CLOSED SYSTEM=STEEL PITS PER OPERATOR REQUEST, PIT 2 - OBM RETURNED TO VENDOR, CUTTINGS PERMITTED PER DISTRICT

This permit does not address the right of entry or settlement of surface damages.

The duration of this permit is 18 MONTHS, except as otherwise provided by Rule 165: 10-3-1.

Rule 165: 10-3-4 (c) (7) (e) - The Operator shall give 24 Hours notice by telephone to the appropriate District Office of the Conservation Division as to when Surface Casing will be run.

137 27481 TOMANEY 1-35-34-27XHW

| | |
|------------------------|--|
| PENDING CD - 201905726 | 12/26/2019 - GB1 - (I.O.) 35, 34, & 27-2S-4W X643830 MSSP, WDFD, OTHER 35-2S-4W X612102 WDFD, OTHER 34-2S-4W X644294 MSSP 34-2S-4W X613253 SCMR, WDFD, OTHER 27-2S-4W X165:10-3-28(C)(2)(B) WDFD MAY BE CLOSER THAN 600' TO HATCHETT 1-27H SHL (35-2S-4W) 1320' FSL, 250' FEL COMPL. INT. (35-2S-4W) NCT 1320' FSL, NCT 330' FEL, NCT 330' FNL, NCT 0' FWL COMPL. INT. (34-2S-4W) NCT 330' FNL, NCT 0' FEL, NCT 0' FNL, NCT 330' FEL COMPL. INT. (27-2S-4W) NCT 0' FSL, NCT 330' FEL, NCT 660' FSL, NCT 330' FWL CONTINENTAL RESOURCES, INC REC. 12/30/2019 (FOREMAN) |
| PENDING CD - 201905727 | 12/26/2019 - GB1 - 34-2S-4W X613253 WDFD *** 1 WELL NO OP. NAMED REC. 12/30/2019 (FOREMAN) |
| | ***S/B # 612102 ; WILL BE CORRECTED PER ATTORNEY FOR OPERATOR |
| PENDING CD - 201905729 | 12/26/2019 - GB1 - 27-2S-4W X613253 WDFD 1 WELL NO OP. NAMED REC. 12/30/2019 (FOREMAN) |
| PENDING CD - 201905829 | 12/26/2019 - GB1 - (I.O.) 35, 34, & 27-2S-4W EST MULTIUNIT HORIZONTAL WELL X643830 MSSP, WDFD, OTHER 35-2S-4W X612102 WDFD, OTHER 34-2S-4W X644294 MSSP 34-2S-4W X613253 SCMR, WDFD, OTHER 27-2S-4W (SCMR, MSSP ADJACENT COMMON SOURCES OF SUPPLY TO WDFD) 58% 35-2S-4W 20% 34-2S-4W 22% 27-2S-4W NO OP. NAMED REC. 1/6/2020 (MILLER) |
| SPACING - 612102 | 12/26/2019 - GB1 - (640) 34-2S-4W EST MYES, OTHERS EXT 582226 CNEY, SCMR, WDFD, OTHERS (VAC CNEY, MYES, SCMR BY 644294) |
| SPACING - 613253 | 12/26/2019 - GB1 - (640) 27-2S-4W EST SCMR, WDFD, OTHERS |
| SPACING - 643830 | 12/26/2019 - GB1 - (640) 35-2S-4W EXT (VERT) 612102 WDFD, OTHERS EST (HOR) MSSP COMPL. INT (MSSP) NCT 660' FB |
| SPACING - 644294 | 12/26/2019 - GB1 - (640) 34-2S-4W VAC 612102 CNEY, MYES, SCMR EST MSSP |

EXHIBIT: A (1 of 2)
SHEET: 8.5x14
SHL: 35-2S-4W
BHL-1 27-2S-4W



API 137-27481A

COVER SHEET

CONTINENTAL RESOURCES, INC.
P.O. BOX 26900 OKLAHOMA CITY, OK 73126 * (T) 1-800-256-8955 (F) 405-234-9253

Section 35 Township 2S Range 4W I.M. Well: TOMANEY 1-35-34-27XHW
County STEPHENS State OK Well: --
Operator CONTINENTAL RESOURCES, INC.

| NAD-83 | | | | | | | EXISTING ELEVATION | DESIGN ELEVATION |
|--------|--------------------------|----------|---------|-----------------------------------|-------------------------|---|-----------------------|---------------------|
| POINT | WELL NAME | NORTHING | EASTING | LATITUDE LONGITUDE | LATITUDE LONGITUDE | | | |
| W1 | TOMANEY 1-35-34-27XHW | 365272 | 2094993 | 34° 20' 10.77" -97° 34' 51.54" | 34.336325 -97.580984 | 1349' FSL / 250' FEL (SE/4 SEC 35) | 1045.92' | N/A |
| LP-1 | LANDING POINT | 365379 | 2094810 | 34° 20' 11.84" -97° 34' 53.73" | 34.336621 -97.581591 | 1456' FSL / 434' FEL (SE/4 SEC 35) | -- | -- |
| BHL-1 | BOTTOM HOLE LOCATION | 370275 | 2086411 | 34° 21' 00.61" -97° 36' 33.66" | 34.350169 -97.609350 | 1075' FSL / 1740' FWL (SW/4 SEC 27) | -- | -- |
| X-1 | RUSSELL #1 | 365408 | 2091453 | 34° 20' 12.26" -97° 35' 33.75" | 34.336739 -97.592708 | 35-2S-4W: TD: 1,507' 1,486' FSL / 1,483' FWL | -- | -- |
| X-2 | BARNES #1 | 367225 | 2093270 | 34° 20' 30.16" -97° 35' 12.00" | 34.341711 -97.586667 | 35-2S-4W: TD: 3,038' 1,982' FNL / 1,974' FEL | -- | -- |
| X-4 | BERTHA LINDLEY #1 | 366886 | 2085675 | 34° 20' 27.11" -97° 36' 42.59" | 34.340863 -97.611830 | 34-2S-4W: TD: 2,750' 2,315' FNL / 990' FWL | -- | -- |
| X-5 | B.H. AIRINGTON #1 | 372172 | 2088306 | 34° 21' 19.30" -97° 36' 10.97" | 34.355361 -97.603048 | 27-2S-4W: TD: 2,845' 2,310' FNL / 1,653' FEL | -- | -- |
| X-6 | DOCKALL #1 | 373823 | 2089294 | 34° 21' 35.59" -97° 35' 59.11" | 34.359886 -97.599752 | 27-2S-4W: TD: 8,752' 662' FNL / 661' FEL | -- | -- |
| X-7 | WHITTEN #1 | 369860 | 2085331 | 34° 20' 56.55" -97° 36' 46.56" | 34.349040 -97.612933 | 27-2S-4W: TD: 4,001' 660' FSL / 660' FWL | -- | -- |
| X-8 | HATCHETT #1-27H | 374248 | 2088703 | 34° 21' 39.82" -97° 36' 06.13" | 34.361060 -97.601704 | 27-2S-4W: TD: 18,015' 235' FNL / 1,250' FEL | -- | -- |

| NAD-27 | | | | | | | EXISTING ELEVATION | DESIGN ELEVATION |
|--------|--------------------------|----------|---------|-----------------------------------|-------------------------|---|-----------------------|---------------------|
| POINT | WELL NAME | NORTHING | EASTING | LATITUDE LONGITUDE | LATITUDE LONGITUDE | | | |
| W1 | TOMANEY 1-35-34-27XHW | 365229 | 2126588 | 34° 20' 10.45" -97° 34' 50.44" | 34.336237 -97.580679 | 1349' FSL / 250' FEL (SE/4 SEC 35) | 1045.92' | N/A |
| LP-1 | LANDING POINT | 365336 | 2126405 | 34° 20' 11.52" -97° 34' 52.63" | 34.336533 -97.581286 | 1456' FSL / 434' FEL (SE/4 SEC 35) | -- | -- |
| BHL-1 | BOTTOM HOLE LOCATION | 370233 | 2118006 | 34° 21' 00.29" -97° 36' 32.56" | 34.350082 -97.609045 | 1075' FSL / 1740' FWL (SW/4 SEC 27) | -- | -- |
| X-1 | RUSSELL #1 | 365365 | 2123048 | 34° 20' 11.94" -97° 35' 32.65" | 34.336651 -97.592403 | 35-2S-4W: TD: 1,507' 1,486' FSL / 1,483' FWL | -- | -- |
| X-2 | BARNES #1 | 367182 | 2124865 | 34° 20' 29.84" -97° 35' 10.90" | 34.341623 -97.586361 | 35-2S-4W: TD: 3,038' 1,982' FNL / 1,974' FEL | -- | -- |
| X-4 | BERTHA LINDLEY #1 | 366843 | 2117270 | 34° 20' 26.79" -97° 36' 41.49" | 34.340775 -97.611524 | 34-2S-4W: TD: 2,750' 2,315' FNL / 990' FWL | -- | -- |
| X-5 | B.H. AIRINGTON #1 | 372130 | 2119901 | 34° 21' 18.98" -97° 36' 09.87" | 34.355273 -97.602742 | 27-2S-4W: TD: 2,845' 2,310' FNL / 1,653' FEL | -- | -- |
| X-6 | DOCKALL #1 | 373780 | 2120889 | 34° 21' 35.27" -97° 35' 58.01" | 34.359798 -97.599447 | 27-2S-4W: TD: 8,752' 662' FNL / 661' FEL | -- | -- |
| X-7 | WHITTEN #1 | 369818 | 2116926 | 34° 20' 56.23" -97° 36' 45.46" | 34.348953 -97.612627 | 27-2S-4W: TD: 4,001' 660' FSL / 660' FWL | -- | -- |
| X-8 | HATCHETT #1-27H | 374205 | 2120298 | 34° 21' 39.50" -97° 36' 05.03" | 34.360973 -97.601398 | 27-2S-4W: TD: 18,015' 235' FNL / 1,250' FEL | -- | -- |

Certificate of Authorization No. 7318



Prepared By:
Petro Land Services South
10400 Vineyard Blvd.
Suite C
Oklahoma City, OK 73120

| R E V I S I O N S | | | | | |
|-------------------|----------|--------|-----|---------------------|----------------------------|
| No. | DATE | STAKED | BY | DESCRIPTION | COMMENTS |
| 00 | 12-12-19 | **--19 | HDG | ISSUED FOR APPROVAL | -- |
| 01 | 12-19-19 | **--19 | HDG | REV'D SHL & LP | REV'D EXHIBIT A(1&2),B & H |
| | | | | | |
| | | | | | |

EXHIBIT: B
SHEET: 8.5x11
SHL: 35-2S-4W
BHL-1 27-2S-4W

PETRO LAND SERVICES SOUTH, LLC

10400 VINEYARD BLVD. SUITE C, OKLA. CITY, OKLA. 73120 * OFFICE (405) 212-3108
Certificate of Authorization No. 7318



CONTINENTAL
RESOURCES, INC.
(OPERATOR)

STEPHENS County Oklahoma
1349' FSL-250' FEL Section 35 Township 2S Range 4W I.M.

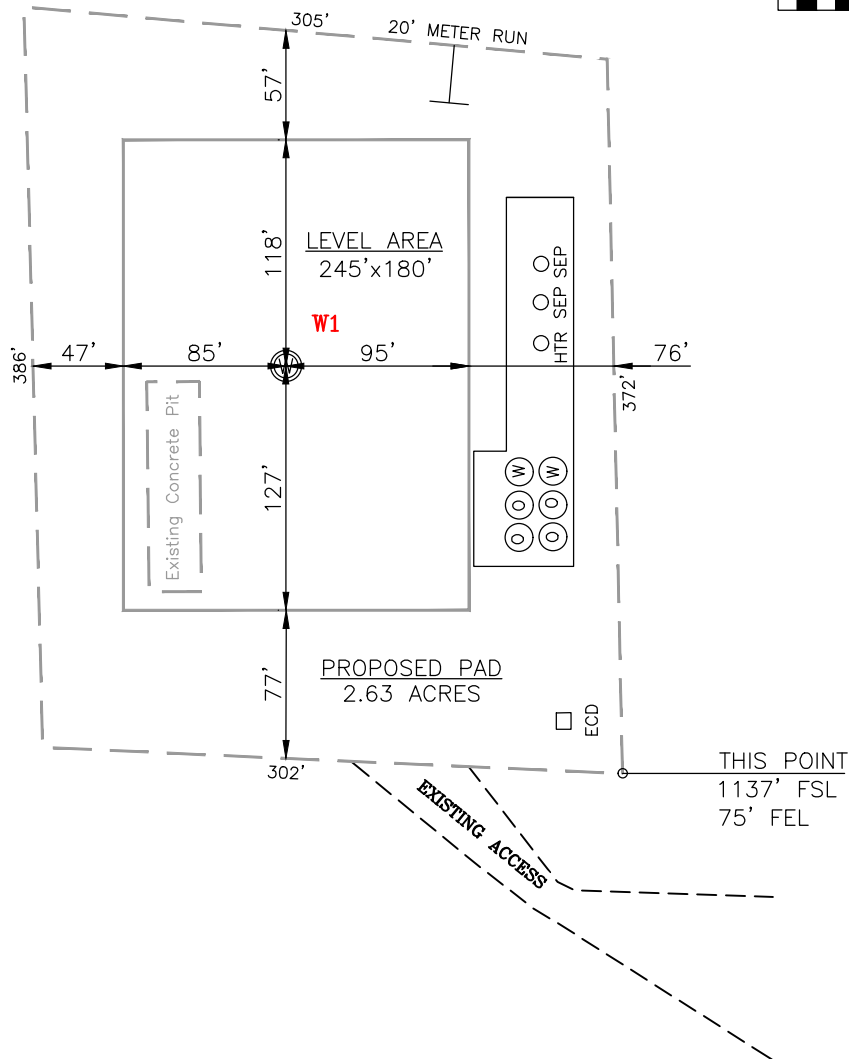
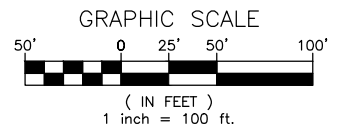

CURRENT REV.: 1

DATUM: NAD-83
LAT: 34°20'10.77"
LONG: -97°34'51.54"
LAT: 34.336325°
LONG: -97.580984°

STATE PLANE
COORDINATES
(US FEET): OK SOUTH

X: 2094993
Y: 365272

Operator: CONTINENTAL RESOURCES, INC.

Lease Name: --

Topography & Vegetation: Pasture

Good Drill Site? Yes Reference Stakes or Alternate Location Stakes Set: No

Best Accessibility to Location: From The East Line

Distance & Direction From Hwy. or Town: Leaving Ratliff City, head west on SH-7 for 5.05 miles. Turn left on N-3030 Rd. & head south for 7.75 miles & turn left on E-1850 Rd. Head east for 1.0 mile & turn left on N-3040 Rd. Head north for 0.20 miles to the existing access road on the west side on N-3040 Rd.

THE INFORMATION SHOWN HEREIN IS FOR
CONSTRUCTION PURPOSES ONLY

Well W1: TOMANEY 1-35-34-27XHW

Well --: --

LANDING POINT, BOTTOM HOLE AND DRILL PATH
INFORMATION PROVIDED BY OPERATOR LISTED,
NOT SURVEYED.



Prepared By:
Petro Land Services South
10400 Vineyard Blvd.
Suite C
Oklahoma City, OK 73120

(This Information Was Gathered
With a GPS Receiver With ± 1
Foot Horiz./Vert. Accuracy)

Certificate of Authorization No. 7318

EXHIBIT: C
SHEET: 8.5x11
SHL: 35-2S-4W
BHL-1 27-2S-4W



GRAPHIC SCALE
4,000' 0 4,000' 8,000'
(IN FEET)
1 inch = 8,000 ft.

VICINITY MAP

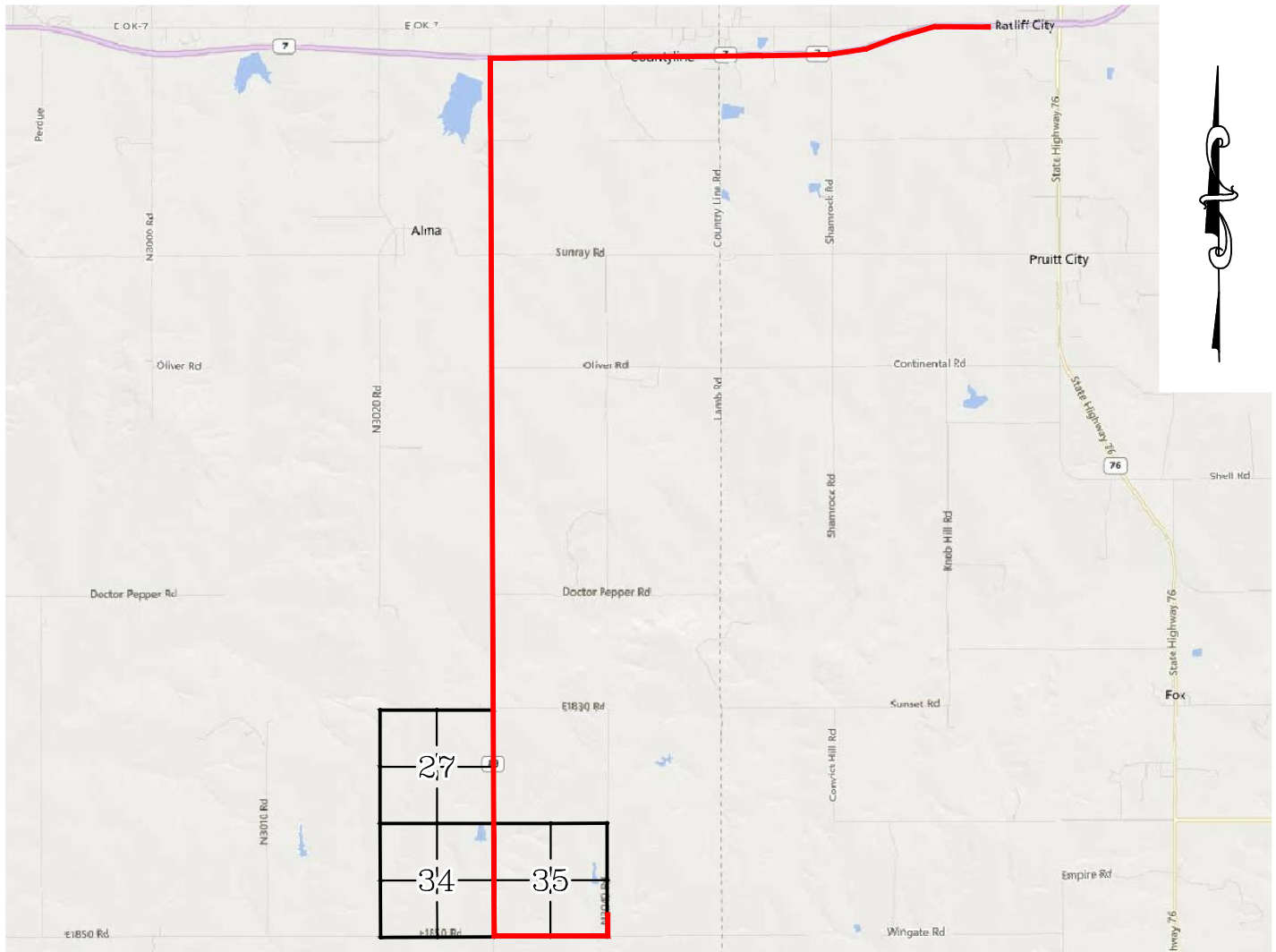

LEAVING RATPLIFF CITY, HEAD WEST ON SH-7 FOR 5.05 MILES. TURN LEFT ON N-3030 RD. & HEAD SOUTH FOR 7.75 MILES & TURN LEFT ON E-1850 RD. HEAD EAST FOR 1.0 MILE & TURN LEFT ON N-3040 RD. HEAD NORTH FOR 0.20 MILES TO THE EXISTING ACCESS ROAD ON THE WEST SIDE ON N-3040 RD.

CONTINENTAL RESOURCES, INC.

P.O. BOX 26900 OKLAHOMA CITY, OK 73126 * (T) 1-800-256-8955 (F) 405-234-9253

Certificate of Authorization No. 7318



Prepared By:
Petro Land Services South
10400 Vineyard Blvd.
Suite C
Oklahoma City, OK 73120

Section 35 Township 2S Range 4W I.M. Well W1: TOMANEY 1-35-34-27XHW
County STEPHENS State OK Well --: --
Operator CONTINENTAL RESOURCES, INC.

CURRENT REV.: 1

EXHIBIT: D
SHEET: 8.5x11
SHL: 35-2S-4W
BHL-1 27-2S-4W



WELL W1: TOMANEY 1-35-34-27XHW
WELL --: --

FACING NORTH

(NO IMAGES AVAILABLE)

FACING SOUTH

(NO IMAGES AVAILABLE)

CURRENT REV.: 1



Prepared By:
Petro Land Services South
10400 Vineyard Blvd.
Suite C
Oklahoma City, OK 73120

TERRAIN

| | | | |
|--------------|----------|-----------|-----------|
| DRAWN BY: | HDG | SCALE: | N.T.S. |
| CHECKED BY: | MJL | JOB No.: | -- |
| APPROVED BY: | -- | DWG. NO.: | TERRAIN-1 |
| DATE ISSUED: | 12-19-19 | SHEET: | 1 OF 2 |

EXHIBIT: E
SHEET: 8.5x11
SHL: 35-2S-4W
BHL-1 27-2S-4W



WELL W1: TOMANEY 1-35-34-27XHW
WELL --: --

FACING EAST

(NO IMAGES AVAILABLE)

FACING WEST

(NO IMAGES AVAILABLE)

CURRENT REV.: 1



Prepared By:
Petro Land Services South
10400 Vineyard Blvd.
Suite C
Oklahoma City, OK 73120

TERRAIN

| | | | |
|--------------|----------|-----------|-----------|
| DRAWN BY: | HDG | SCALE: | N.T.S. |
| CHECKED BY: | MJL | JOB No.: | -- |
| APPROVED BY: | -- | DWG. NO.: | TERRAIN-2 |
| DATE ISSUED: | 12-19-19 | SHEET: | 2 OF 2 |

EXHIBIT: F
SHEET: 8.5x11
SHL: 35-2S-4W
BHL-1 27-2S-4W



WELL W1: TOMANEY 1-35-34-27XHW
WELL --: --

PROPOSED ACCESS ROAD = 233' | 14.12 RODS (TOTAL)



GPS DATUM - OK SOUTH ZONE
US FEET SCALE: 1" = 500'

Section 35 Township 2S Range 4W I.M.
County STEPHENS State OK
Operator CONTINENTAL RESOURCES, INC.

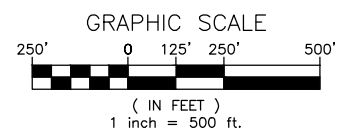

CURRENT REV.: 1



Prepared By:
Petro Land Services South
10400 Vineyard Blvd.
Suite C
Oklahoma City, OK 73120

AERIAL PLAT

| | | | |
|--------------|----------|-----------|-----------|
| DRAWN BY: | HDG | SCALE: | 1" = 500' |
| CHECKED BY: | MJL | JOB No.: | -- |
| APPROVED BY: | -- | DWG. NO.: | AERIAL-1 |
| DATE ISSUED: | 12-19-19 | SHEET: | 1 OF 3 |

EXHIBIT: G
 SHEET: 8.5x11
 SHL: 35-2S-4W
 BHL-1 27-2S-4W

SE/4
 SECTION 35-2S-4W
 HURST, LYNN H & KAREN L

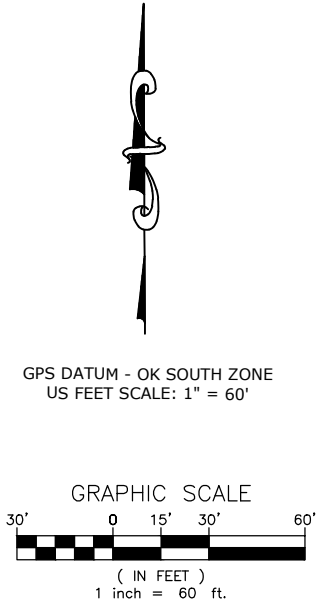
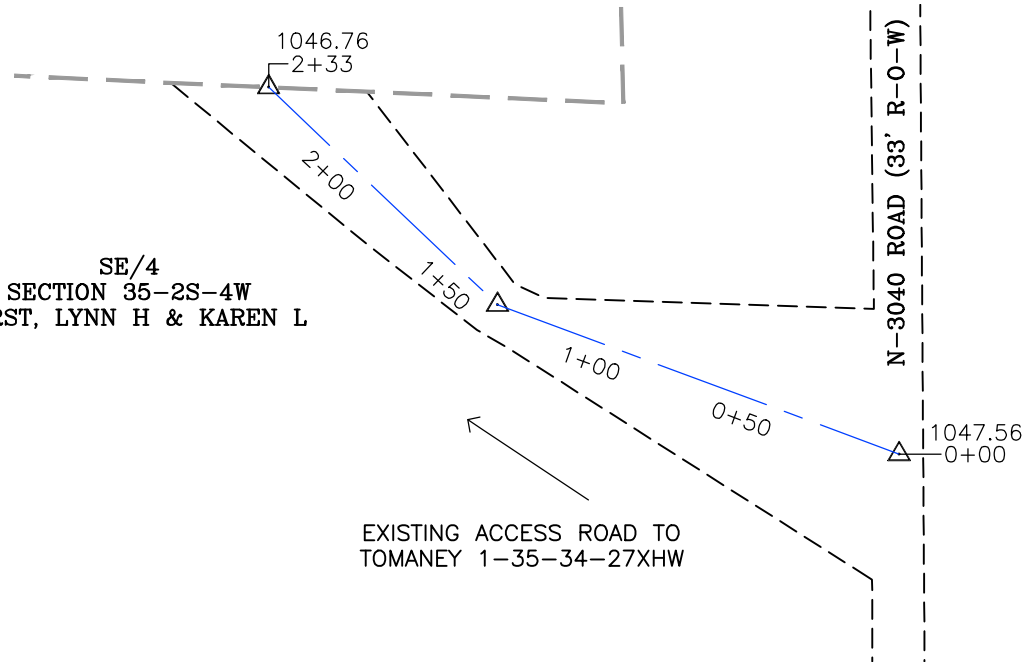

- * THIS PROPOSED LEASE ROAD PLAT DOES NOT REPRESENT A TRUE BOUNDARY SURVEY.
- * THE FOOTAGES AND TIES SHOWN HEREON ARE FROM LINES OF OCCUPATION AND MAY NOT BE FROM ACTUAL PROPERTY CORNERS.

Well W1: TOMANEY 1-35-34-27XHW
 Well --: ---

PROPOSED ACCESS ROAD = 233' | 14.12 RODS (TOTAL)

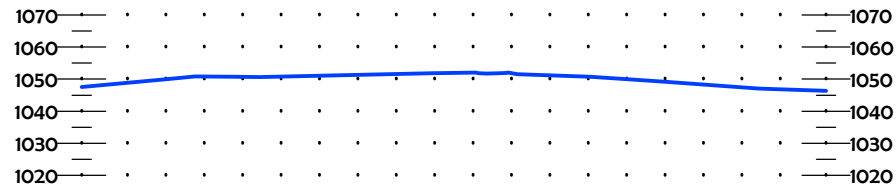
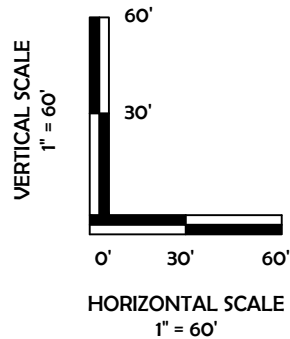

CURRENT REV.: 1



Prepared By:
 Petro Land Services South
 10400 Vineyard Blvd.
 Suite C
 Oklahoma City, OK 73120



P.O Box 26900
 Oklahoma City
 Oklahoma, 73126
 (T) 1-800-256-8955
 (F) 405-234-9253

LEASE ROAD PLAN & PROFILE

| | | | |
|--------------|----------|-----------|----------|
| DRAWN BY: | HDG | SCALE: | AS NOTED |
| CHECKED BY: | MJL | JOB No.: | -- |
| APPROVED BY: | -- | DWG. NO.: | P&P |
| DATE ISSUED: | 12-19-19 | SHEET: | 2 OF 3 |

EXHIBIT "A"

TABLE OF QUANTITIES

ACCESS ROAD = ±233'

LOCATED ON THE LANDS OF:
HURST, LYNN H & KAREN L

SE/4 SEC 35-2S-4W
STEPHENS COUNTY, OKLAHOMA

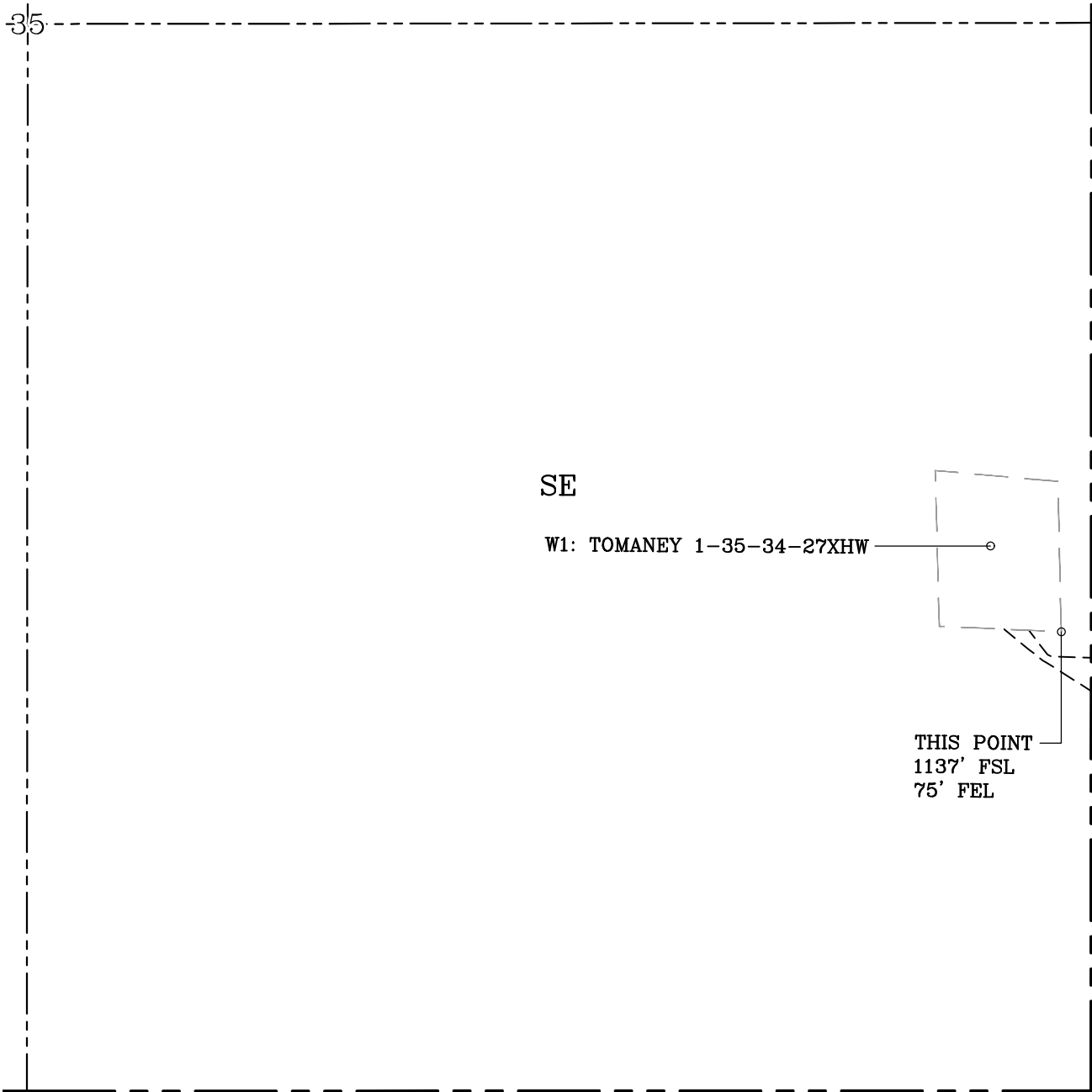

GENERAL NOTES:

- 1. THIS IS NOT A BOUNDARY SURVEY.
- 2. THIS SURVEY DOES NOT GUARANTEE TITLE OR OWNERSHIP.

LEGEND

PROPOSED WELL PAD

PROPOSED DISTURBED AREA

SECTION LINE

QUARTER SECTION LINE

GPS DATUM
OK SOUTH ZONE
US FEET SCALE: 1" = 400'

PREPARED BY:

Petroland Services South, LLC
10400 Vineyard Blvd.
Suite C
Oklahoma City, OK 73120

| | | | |
|--|---------------------|-----------|-----------|
| Drawn By: | HDG | Date: | 12-19-19 |
| Checked By: | MJL | Scale: | 1" = 400' |
| Sheet Size: | 8.5x14 | Sheet No. | 1 of 1 |
| REV. | Description | Date | |
| 0 | ISSUED FOR APPROVAL | 12-12-19 | |
| 1 | MOVED SHL & LP | 12-19-19 | |
| APPROVED: _____ INITIAL _____ DATE _____ | | | |