

OKLAHOMA CORPORATION COMMISSION
OIL & GAS CONSERVATION DIVISION
P.O. BOX 52000
OKLAHOMA CITY, OK 73152-2000
(Rule 165:10-3-1)

API NUMBER: 109 22491 A

Approval Date: 12/19/2019
Expiration Date: 06/19/2021

Horizontal Hole Oil & Gas

Amend reason: MOVE SHL, CHANGE WELL NAME, CHANGE
SURFACE OWNER, ADJUST BHL

AMEND PERMIT TO DRILL

WELL LOCATION: Section: 09 Township: 13N Range: 4W County: OKLAHOMA

SPOT LOCATION: SW SW SW NE FEET FROM QUARTER: FROM NORTH FROM EAST
SECTION LINES: 2448 2415

Lease Name: WINTERFELL 1304 09-33 Well No: 3BH Well will be 2415 feet from nearest unit or lease boundary.

Operator Name: REVOLUTION RESOURCES LLC Telephone: 4055345232 OTC/OCC Number: 24162 0

REVOLUTION RESOURCES LLC
14301 CALIBER DR STE 110
OKLAHOMA CITY, OK 73134-1016

ANNECY LLC
16538 MUIRFIELD PL
EDMOND OK 73013

Formation(s) (Permit Valid for Listed Formations Only):

Name	Code	Depth
1 HUNTON	269HNTN	6917

Spacing Orders: 20212

Location Exception Orders: No Exceptions

Increased Density Orders: No Density Orders

Pending CD Numbers: No Pending

Special Orders: No Special Orders

Total Depth: 17442

Ground Elevation: 1133

Surface Casing: 870

Depth to base of Treatable Water-Bearing FM: 820

Under Federal Jurisdiction: No
Fresh Water Supply Well Drilled: No
Surface Water used to Drill: Yes

Approved Method for disposal of Drilling Fluids:

D. One time land application -- (REQUIRES PERMIT) PERMIT NO: 19-37163
H. CLOSED SYSTEM=STEEL PITS PER OPERATOR REQUEST

PIT 1 INFORMATION

Type of Pit System: CLOSED Closed System Means Steel Pits

Type of Mud System: WATER BASED

Chlorides Max: 5000 Average: 3000

Is depth to top of ground water greater than 10ft below base of pit? Y

Within 1 mile of municipal water well? N

Wellhead Protection Area? N

Pit **is not** located in a Hydrologically Sensitive Area.

Category of Pit: C

Liner not required for Category: C

Pit Location is: NON HSA

Pit Location Formation: SALT PLAINS

HORIZONTAL HOLE 1

Section: 33 Township: 14N Range: 4W

Total Length: 10198

County: OKLAHOMA

Measured Total Depth: 17442

Spot Location of End Point: NE NW NE SW

True Vertical Depth: 6917

Feet From: SOUTH 1/4 Section Line: 2600

End Point Location from
Lease, Unit, or Property Line: 1500

Feet From: WEST 1/4 Section Line: 1700

NOTES:

This permit does not address the right of entry or settlement of surface damages.
The duration of this permit is 18 MONTHS, except as otherwise provided by Rule 165: 10-3-1.
Rule 165: 10-3-4 (c) (7) (e) - The Operator shall give 24 Hours notice by telephone to the appropriate District
Office of the Conservation Division as to when Surface Casing will be run.

Category	Description
HYDRAULIC FRACTURING	<p>12/17/2019 - G71 - OCC 165:10-3-10 REQUIRES:</p> <p>1) PRIOR TO COMMENCEMENT OF HYDRAULIC FRACTURING OPERATIONS FOR HORIZONTAL WELLS, NOTICE GIVEN FIVE BUSINESS DAYS IN ADVANCE TO OFFSET OPERATORS WITH WELLS COMPLETED IN THE SAME COMMON SOURCE OF SUPPLY WITHIN 1/2 MILE;</p> <p>2) WITH NOTICE ALSO GIVEN 48 HOURS IN ADVANCE OF HYDRAULIC FRACTURING ALL WELLS TO BOTH THE OCC CENTRAL OFFICE AND LOCAL DISTRICT OFFICES, USING THE "FRAC NOTICE FORM" FOUND AT THE FOLLOWING LINK: OCCWEB.COM/OG/OGFORMS.HTML; AND,</p> <p>3) THE CHEMICAL DISCLOSURE OF HYDRAULIC FRACTURING INGREDIENTS FOR ALL WELLS TO BE REPORTED TO FRACFOCUS WITHIN 60 DAYS AFTER THE CONCLUSION THE HYDRAULIC FRACTURING OPERATIONS, USING THE FOLLOWING LINK: FRACFOCUS.ORG</p>
SPACING - 20212	<p>12/19/2019 - GC2 - (UNIT) 9, 16, & 21-13N-4W</p> <p>EST WEST EDMOND HUNTON LIME UNIT FOR THE HNTN</p>

This permit does not address the right of entry or settlement of surface damages.
The duration of this permit is 18 MONTHS, except as otherwise provided by Rule 165: 10-3-1.
Rule 165: 10-3-4 (c) (7) (e) - The Operator shall give 24 Hours notice by telephone to the appropriate District
Office of the Conservation Division as to when Surface Casing will be run.

109 22491 WINTERFELL 1304 09-33 3BH

County, Oklahoma
2448' FNL - 2415' FEL Section 9 Township 13N Range 4W I.M.

API: 109-22491A

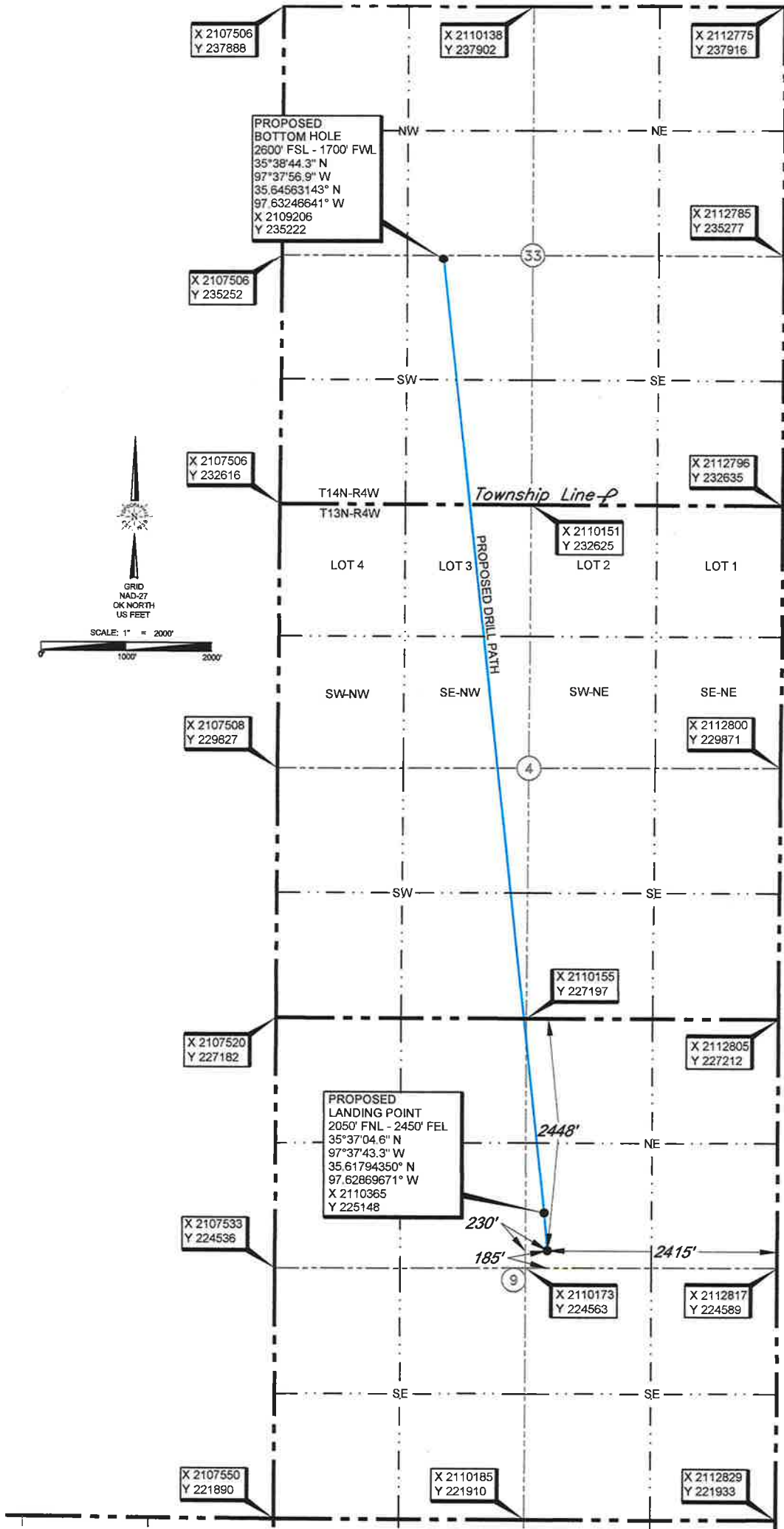

- NOTES:
- The information shown herein is for construction purposes ONLY.
 - Location is not within a flood zone.
 - Landing Point, Bottom Hole and Drill Path information provided by client listed, not surveyed.

DATUM: NAD-27
LAT: 35°37'00.7" N
LONG: 97°37'42.9" W
LAT: 35.61685143° N
LONG: 97.62857836° W
STATE PLANE
COORDINATES (US FEET):
ZONE: OK NORTH
X: X 2110401
Y: Y 224751

This information was gathered with a GPS receiver with ±1 foot Horiz./Vert. accuracy.

CERTIFICATE:
I, T. Wayne Fisch an Oklahoma Licensed Land Surveyor and an authorized agent of Topographic Land Surveyors, do hereby certify to the information shown herein.

T. Wayne Fisch
Oklahoma Reg. No. 1378



REVISION ☒ 1 DATE OF DRAWING: FEBRUARY 20, 2020 KH
PROJECT # 131794 DATE STAKED: FEBRUARY 19, 2020

OPERATOR: REVOLUTION RESOURCES
LEASE NAME: Winterfell 1304 09-33
TOPOGRAPHY & VEGETATION: Location fell in sloping pasture

WELL NO: 3BH

ELEVATION:
1133' Gr. at Stake (NGVD 29)

GOOD DRILL SITE? Yes REFERENCE STAKES OR ALTERNATE LOCATION
STAKES SET: None
BEST ACCESSIBILITY TO LOCATION: From North off county road

DISTANCE & DIRECTION: The junction of MacArthur Boulevard & 150th St. being the Northeast Corner of Section 9-T13N-R4W.

OKLAHOMA County, Oklahoma
2448' FNL - 2415' FEL Section 9 Township 13N Range 4W I.M.

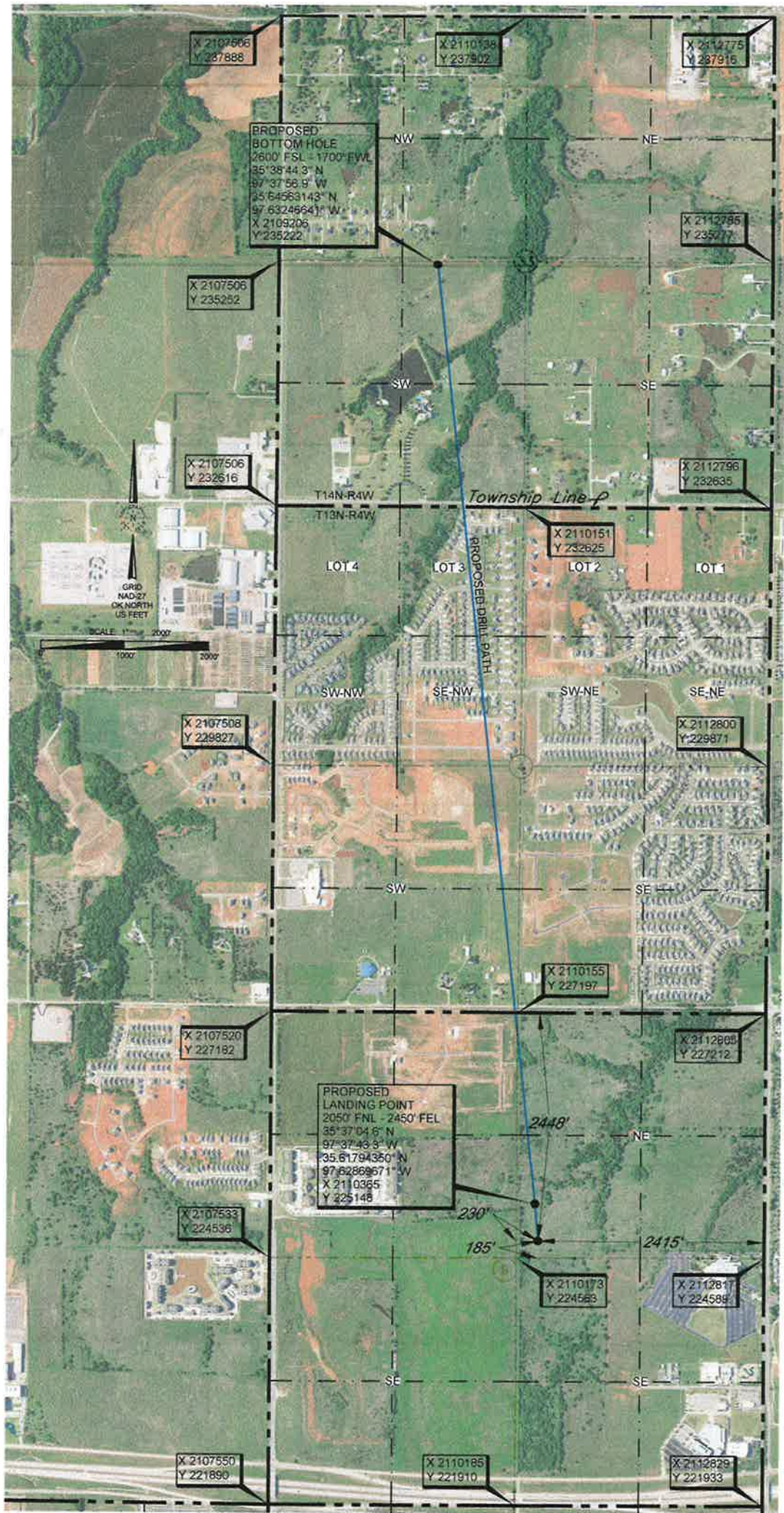

- NOTES:
- The information shown herein is for construction purposes ONLY.
 - Location is not within a flood zone.
 - Landing Point, Bottom Hole and Drill Path information provided by client listed, not surveyed.

DATUM: NAD-27
LAT: 35°37'00.7" N
LONG: 97°37'42.9" W
LAT: 35.61685143° N
LONG: 97.62857836° W
STATE PLANE
COORDINATES (US FEET):
ZONE: OK NORTH
X: X 2110401
Y: Y 224751

(This information was gathered with a GPS receiver with ±1 foot Horiz./Vert. accuracy.)

CERTIFICATE:

I, T. Wayne Fisch an Oklahoma Licensed Land Surveyor and an authorized agent of Topographic Land Surveyors, do hereby certify to the information shown herein.

T. Wayne Fisch
Oklahoma Reg. No. 1378



OPERATOR: REVOLUTION RESOURCES

LEASE NAME: Winterfell 1304 09-33

TOPOGRAPHY & VEGETATION: Location fell in sloping pasture

GOOD DRILL SITE? Yes

BEST ACCESSIBILITY TO LOCATION: From North off county road

DISTANCE & DIRECTION: The junction of MacArthur Boulevard & 150th St, being the Northeast Corner of Section 9-T13N-R4W.

REVISION ☒ 1
PROJECT # 131794

DATE OF DRAWING: FEBRUARY 20, 2020 KH
DATE STAKED: FEBRUARY 19, 2020

WELL NO: 3BH

ELEVATION:
1133' Gr. at Stake (NGVD 29)

TOPOGRAPHIC LAND SURVEYORS

Surveying and Mapping for the Energy Industry

13800 Wireless Way Oklahoma City, OK 73134 www.topographic.com

Telephone Numbers: Local (405) 843-4847 Toll Free (800) 654-3219

LOCATION & ELEVATION VERIFICATION MAP

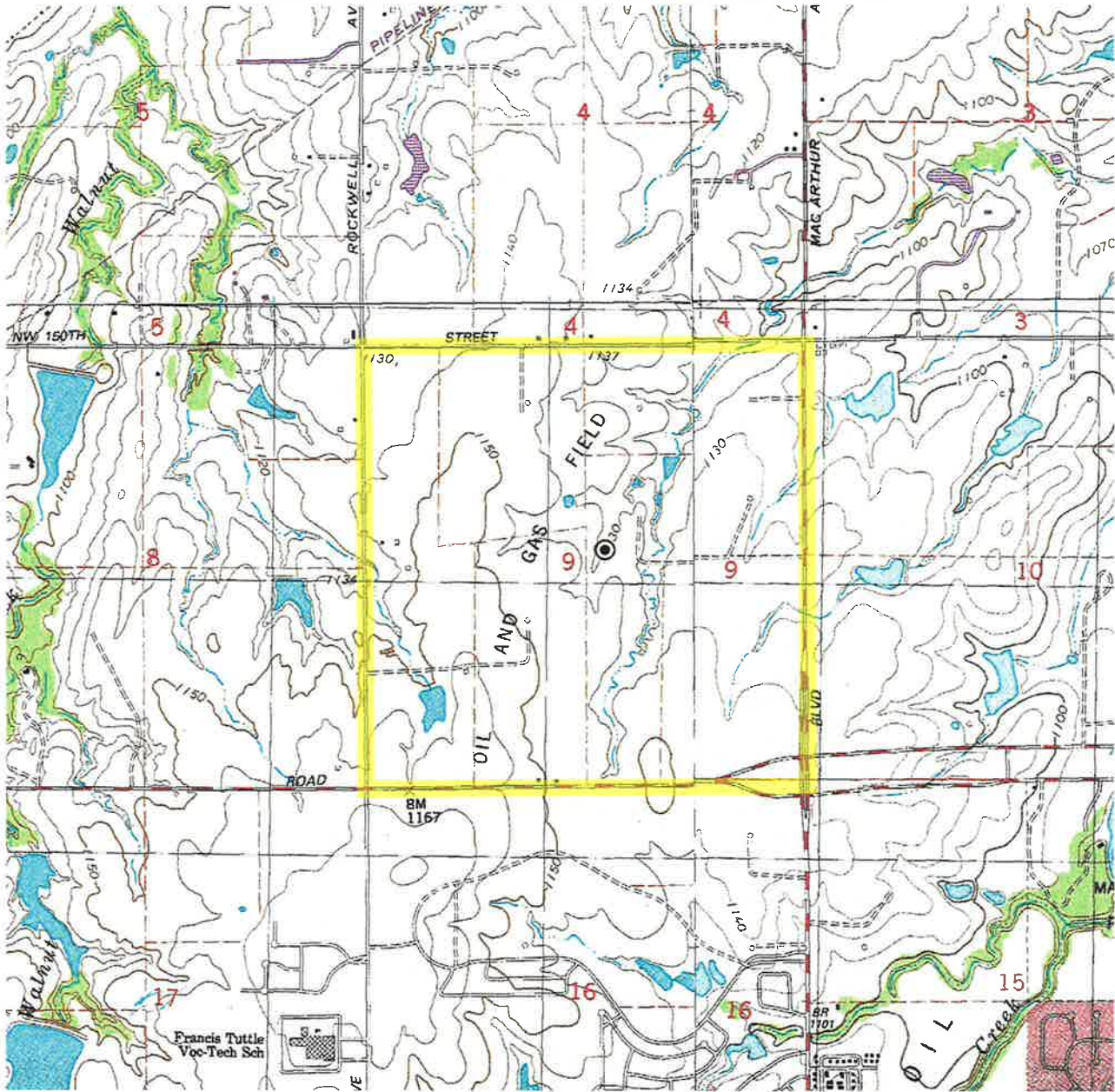

Sec. 9 Twp. 13N Rng. 4W I.M.

County OKLAHOMA State OK

Operator REVOLUTION RESOURCES

Description 2448' FNL - 2415' FEL

Lease WINTERFELL 1304 09-33 3BH

Elevation 1133' Gr. at Stake (NGVD 29)

Above Background Data from
U.S.G.S. Topographic Map
Scale: 1"=2000'

Contour Interval 10'

When elevation is shown hereon it is the ground
elevation of the location stake.
Review this plat and inform us immediately of
any possible discrepancy.

 **TOPOGRAPHIC**
LOYALTY INNOVATION LEGACY
13800 WIRELESS WAY OKLAHOMA CITY, OKLAHOMA 73134
TELEPHONE: (405) 843-4847 OR (800) 654-3219 FAX (817) 744-7554
WWW.TOPOGRAPHIC.COM
CERTIFICATE OF AUTHORIZATION NO. 1292 LS

STAKE DATE: FEBRUARY 19, 2020

TOPOGRAPHIC LAND SURVEYORS

Surveying and Mapping for the Energy Industry
13800 Wireless Way Oklahoma City, OK 73134 www.topographic.com
Telephone Numbers: Local (405) 843-4847 Toll Free (800) 654-3219

VICINITY MAP

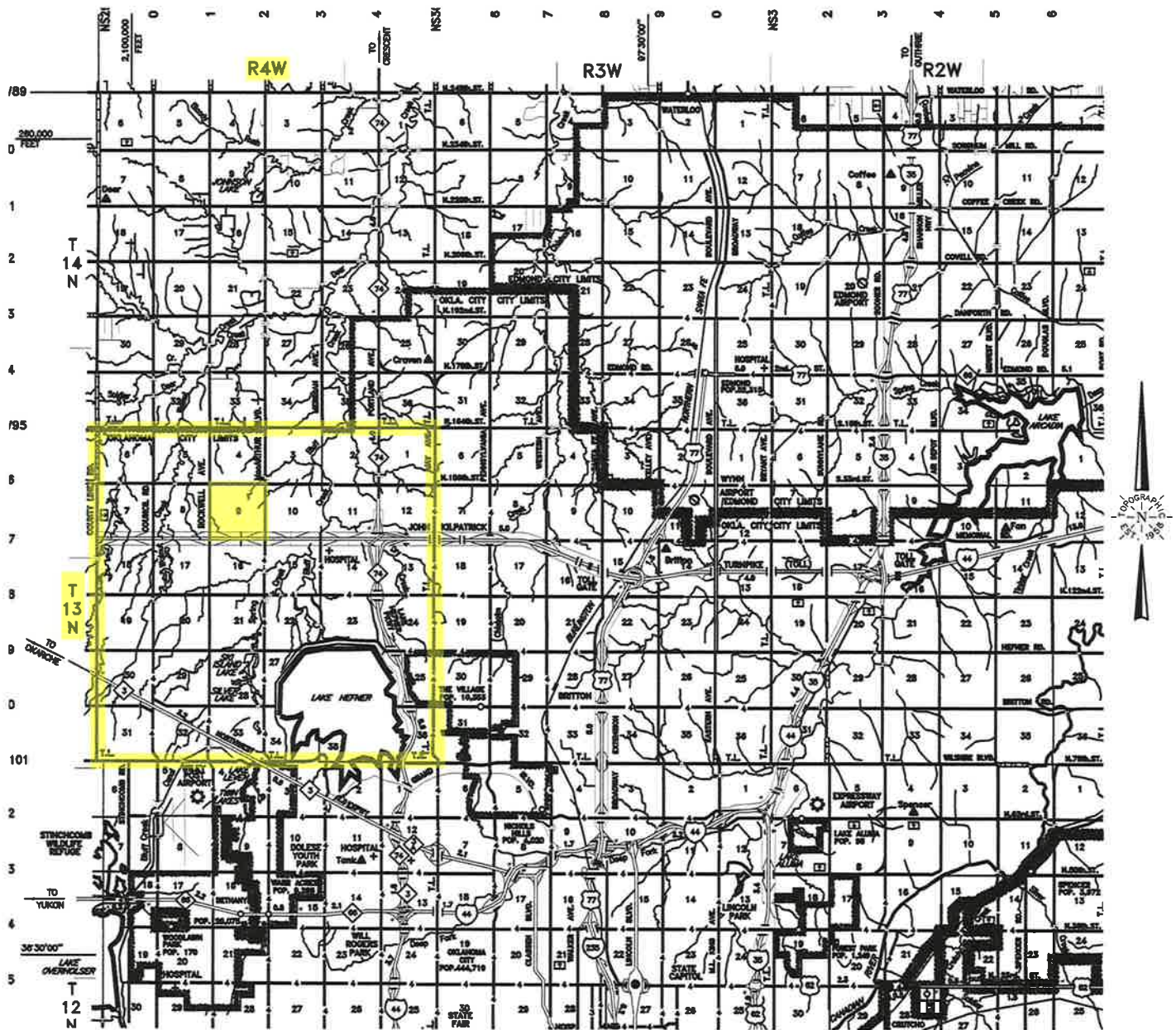

Sec. 9 Twp. 13N Rng. 4W I.M.

(Scale: 1" = 3 Miles)

County OKLAHOMA State OK

Operator REVOLUTION RESOURCES

TOPOGRAPHIC
LOYALTY INNOVATION LEGACY
13800 WIRELESS WAY OKLAHOMA CITY, OKLAHOMA 73134
TELEPHONE: (405) 843-4847 OR (800) 654-3219 FAX (817) 744-7554
WWW.TOPOGRAPHIC.COM
CERTIFICATE OF AUTHORIZATION NO. 1292 LS