

API NUMBER: 029 21409

OKLAHOMA CORPORATION COMMISSION
OIL & GAS CONSERVATION DIVISION
P.O. BOX 52000
OKLAHOMA CITY, OK 73152-2000
(Rule 165:10-3-1)

Approval Date: 09/09/2021
Expiration Date: 03/09/2023

Horizontal Hole Oil & Gas

PERMIT TO DRILL

WELL LOCATION: Section: 12 Township: 1N Range: 9E County: COAL

SPOT LOCATION: ☐ NE ☐ SW ☐ SE ☐ SE FEET FROM QUARTER: FROM SOUTH FROM EAST
SECTION LINES: 600 765

Lease Name: DON Well No: 2H-13 Well will be 600 feet from nearest unit or lease boundary.

Operator Name: PABLO ENERGY II LLC Telephone: 8063714765; 8063714765 OTC/OCC Number: 21896 0

PABLO ENERGY II LLC
PO BOX 2945
AMARILLO, TX 79105-2945

VICTOR LEO REY
2352 RIDGE TRAIL
BIRMINGHAM AL 25242

Formation(s) (Permit Valid for Listed Formations Only):

Name	Code	Depth
1 WOODFORD	319WDFD	6500

Spacing Orders: 559063

Location Exception Orders: 720414

Increased Density Orders: 720389

Pending CD Numbers: No Pending

Working interest owners' notified: ***

Special Orders: No Special

Total Depth: 13200 Ground Elevation: 682

Surface Casing: 240

Depth to base of Treatable Water-Bearing FM: 180

Under Federal Jurisdiction: No
Fresh Water Supply Well Drilled: No
Surface Water used to Drill: Yes

Approved Method for disposal of Drilling Fluids:

- A. Evaporation/dewater and backfilling of reserve pit.
B. Solidification of pit contents.
D. One time land application -- (REQUIRES PERMIT)

PERMIT NO: 21-37814

H. (Other)

3 MIN. 20-MIL PIT LINER REQUIRED, OBM RETURNED TO VENDOR, CUTTINGS PERMITTED PER DISTRICT

PIT 1 INFORMATION

Type of Pit System: ON SITE

Type of Mud System: AIR

Is depth to top of ground water greater than 10ft below base of pit? Y

Within 1 mile of municipal water well? N

Wellhead Protection Area? N

Pit is located in a Hydrologically Sensitive Area.

Category of Pit: 4

Liner not required for Category: 4

Pit Location is: BED AQUIFER

Pit Location Formation: SAVANNA

Mud System Change to Water-Based or Oil-Based Mud Requires an Amended Intent (Form 1000).

PIT 2 INFORMATION

Type of Pit System: ON SITE

Type of Mud System: OIL BASED

Chlorides Max: 300000 Average: 200000

Is depth to top of ground water greater than 10ft below base of pit? Y

Within 1 mile of municipal water well? N

Wellhead Protection Area? N

Pit is located in a Hydrologically Sensitive Area.

Category of Pit: 3

Liner required for Category: 3

Pit Location is: BED AQUIFER

Pit Location Formation: SAVANNA

This permit does not address the right of entry or settlement of surface damages. The duration of this permit is 18 MONTHS, except as otherwise provided by Rule 165: 10-3-1. Rule 165: 10-3-4 (c) (7) (e) - The Operator shall give 24 Hours notice by telephone to the appropriate District Office of the Conservation Division as to when Surface Casing will be run.

HORIZONTAL HOLE 1

Section: 13	Township: 1N	Range: 9E	Meridian: IM	Total Length: 4954
	County: COAL			Measured Total Depth: 13200
Spot Location of End Point: SE	SE	SW	SE	True Vertical Depth: 6800
Feet From: SOUTH		1/4 Section Line: 165		End Point Location from
Feet From: EAST		1/4 Section Line: 1500		Lease,Unit, or Property Line: 165

NOTES:

Category	Description
HYDRAULIC FRACTURING	<p>[9/3/2021 - GC2] - OCC 165:10-3-10 REQUIRES:</p> <p>1) NOTICE SHALL BE GIVEN AT LEAST 5 BUSINESS DAYS PRIOR TO COMMENCEMENT OF HYDRAULIC FRACTURING OPERATIONS ON A HORIZONTAL WELL TO OPERATORS PRODUCING WELLS WITHIN 1 MILE OF THE COMPLETION INTERVAL OF THE SUBJECT WELL. THE NOTICE TO SUCH OPERATORS SHALL CONTAIN THE INFORMATION IN FORM 6000NOO. IF THE HYDRAULIC FRACTURING OPERATIONS SCHEDULE CHANGES AFTER NOTICE HAS BEEN PROVIDED, RESULTING IN A DELAY OF OPERATIONS OF MORE THAN 5 DAYS FROM THE INITIAL NOTICE, NEW NOTICE IS REQUIRED TO BE GIVEN;</p> <p>2) NOTICE WILL BE GIVEN TO THE OCC CENTRAL OFFICE AND LOCAL DISTRICT OFFICES AT LEAST 48 HOURS PRIOR TO COMMENCEMENT OF HYDRAULIC FRACTURING OPERATIONS. FORM 6000NHF SHALL BE USED AND IS FOUND AT THIS LINK: OCCEWEB.COM/OG/OGFORMS.HTML; AND,</p> <p>3) THE CHEMICAL DISCLOSURE OF HYDRAULIC FRACTURING INGREDIENTS FOR ALL WELLS IS TO BE REPORTED TO FRACFOCUS WITHIN 60 DAYS AFTER THE CONCLUSION OF HYDRAULIC FRACTURING OPERATIONS, FOUND AT FRACFOCUS.ORG</p>
INCREASED DENSITY - 720389 (202101471)	<p>[9/9/2021 - GB6] - 13-1N-9E X559063 WDFD 1 WELL NO OPER. NAMED 09/02/2021</p>
LOCATION EXCEPTION - 720414 (202101472)	<p>[9/9/2021 - GB6] - (I.O.) 13-1N-9E X559063 WDFD COMPL. INT. NCT 165' FNL, NCT 165' FSL, NCT 330' FEL PABLO ENERGY II, LLC 09/03/2021</p>
SPACING - 559063	<p>[9/9/2021 - GB6] - (640) 13-1N-9E EXT 550275 WDFD</p>

Well Location Plat
M & M Land Surveying, Inc.
520 "E" Street NW. Ardmore, OK. 73401
Office 580-226-0446 Mobile 580-221-4999

Company Name: Pablo Energy II, LLC Lease Name: Don #2H-13
Section 12 Township 1 North Range 9 East County Coal Oklahoma
Surface Location 600' FSL - 765' FEL Elevation 682' Good Location? Yes

Topography

Location fell on West edge
of pad 15' West of
Freeland #2H-18 and 117'
WSW of Bey #1H-13.

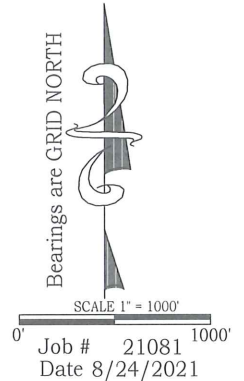
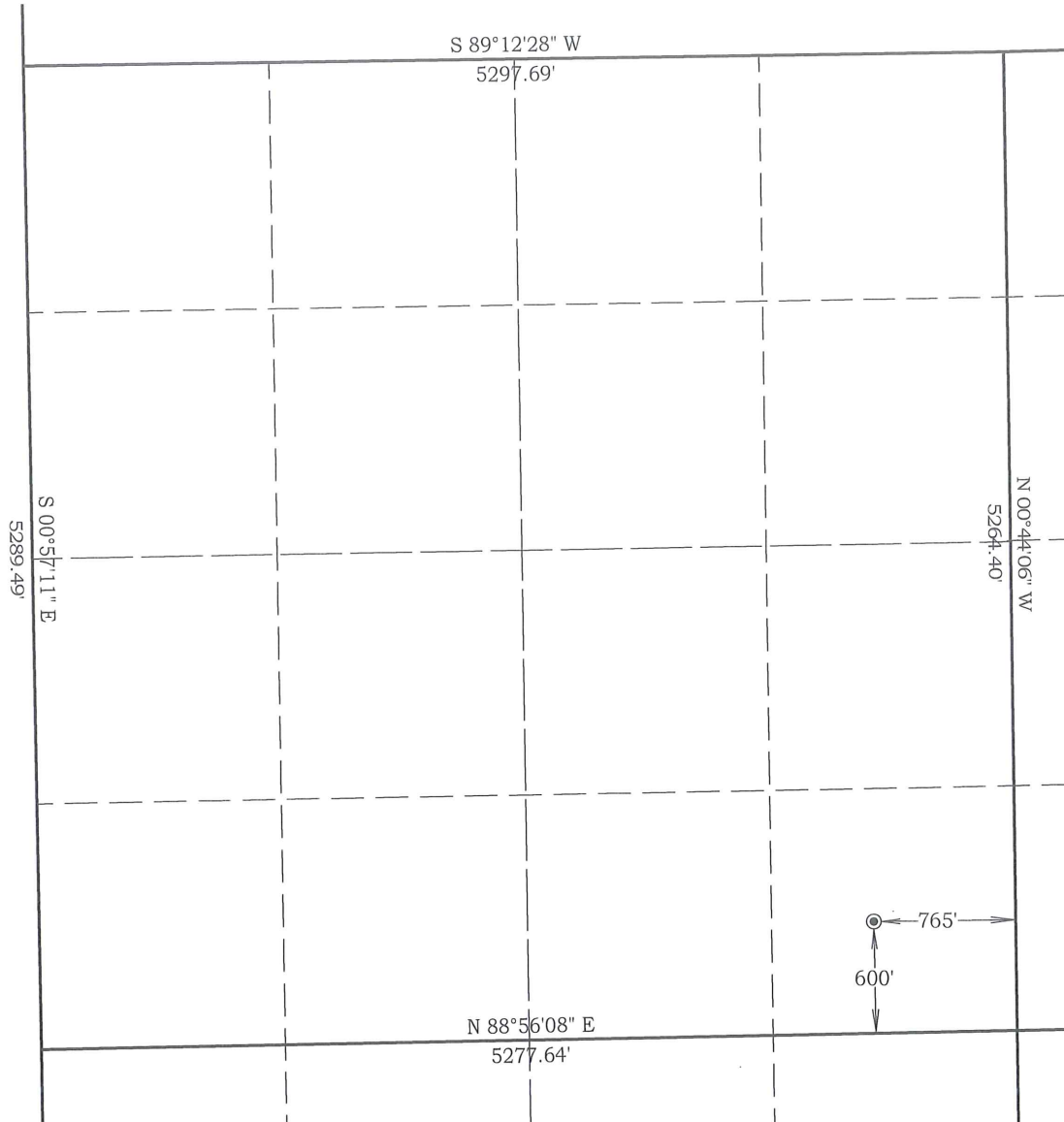

NAD 27 OK SOUTH
Surface Location
Latitude: 34.565237°
Longitude: 96.304088°
Y = 452,591'
X = 2,510,555'

NAD 83 OK SOUTH
Surface Location
Latitude: 34.565329°
Longitude: 96.304366°
Y = 452,636'
X = 2,478,959'

Best Accessibility to Location
From the East

Distance & Direction From From the SH. 3 and US. 75 North, go 0.5 miles South, then 2.1 miles West on County Roads to the Southeast Corner of Section 12.
Highway or Town _____

CERTIFICATE:

I, D. Harry McClintick, a Registered Land Surveyor in the state of Oklahoma, do hereby certify that the above described Well location was surveyed and staked on the ground as shown.

D. Harry McClintick 8/30/2021
D. Harry McClintick, R.P.L.S. # 1367, CA # 3093

This location has been staked according to the best official survey records available to us, but its accuracy is not guaranteed. Please review this plat and notify us immediately of any discrepancy.

The distances shown in parenthesis () are calculated distances based on the quarter section being 2640' and have not been measured.

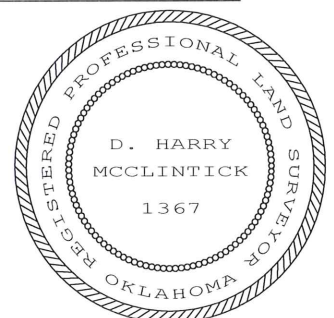

Topography Plat
M & M Land Surveying, Inc.
520 "E" Street NW. Ardmore, OK. 73401
Office 580-226-0446 Mobile 580-221-4999

Company Name: Pablo Energy II, LLC Lease Name: Don #2H-13
Section 12 Township 1 North Range 9 East County Coal State Oklahoma
Surface Location 600' FSL - 765' FEL Elevation 682' Good Location? Yes Topography

Location fell on West edge
of pad 15' West of
Freeland #2H-18 and 117'
WSW of Bey #1H-13.

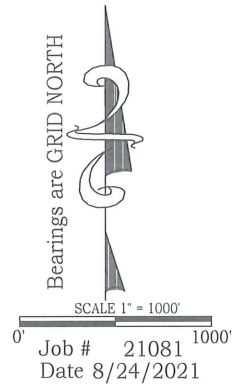
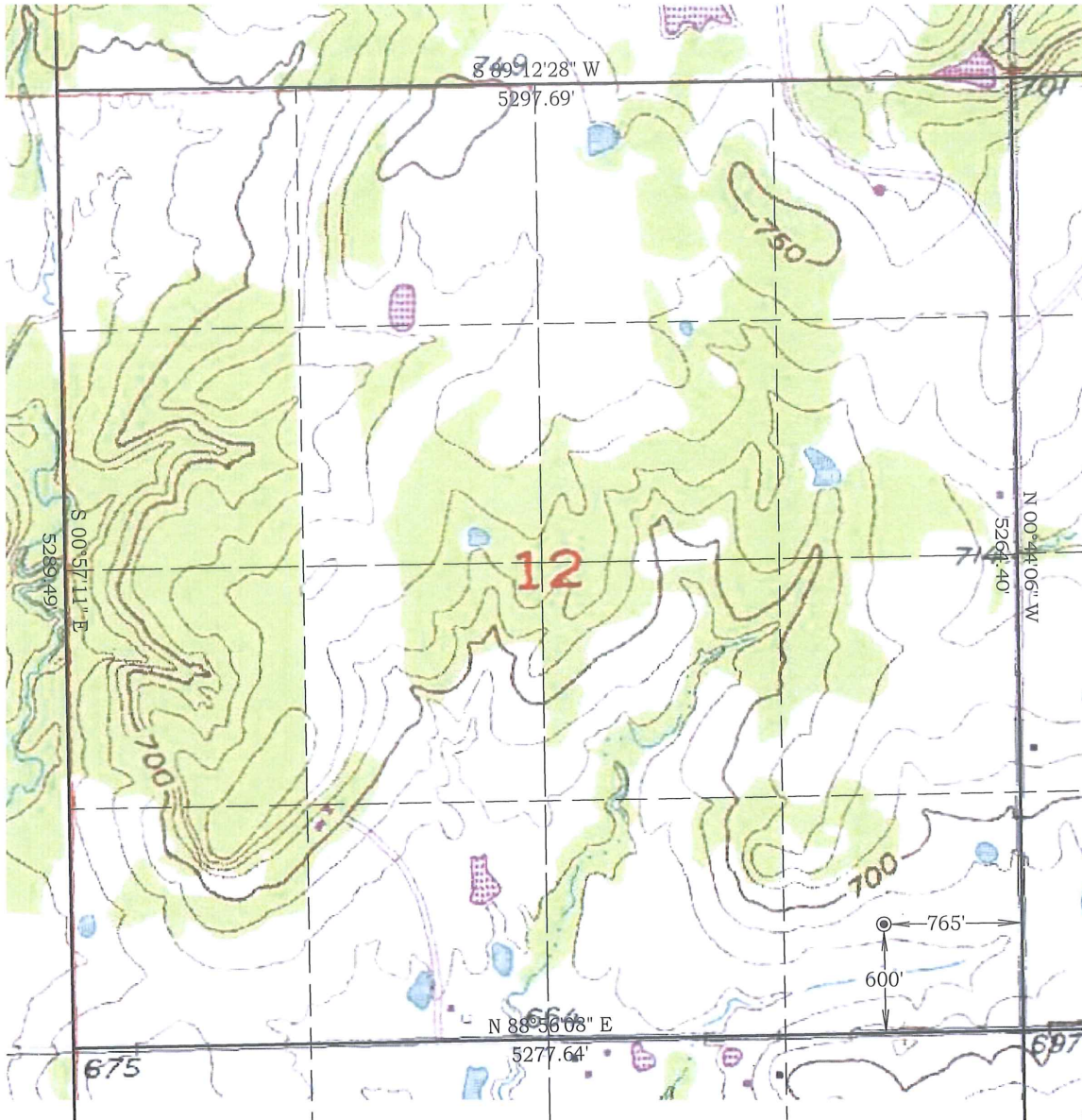

NAD 27 OK SOUTH
Surface Location
Latitude: 34.565237°
Longitude: 96.304088°
Y = 452,591'
X = 2,510,555'

NAD 83 OK SOUTH
Surface Location
Latitude: 34.565329°
Longitude: 96.304366°
Y = 452,636'
X = 2,478,959'

Best Accessibility to Location
From the East

Distance & Direction From Highway or Town From the SH. 3 and US. 75 North, go 0.5 miles South, then 2.1 miles West on County Roads to the Southeast Corner of Section 12.

CERTIFICATE:

I, D. Harry McClintick, a Registered Land Surveyor in the state of Oklahoma, do hereby certify that the above described Well Location was surveyed and staked on the ground as shown.

DH McClintick 8/24/2021
D. Harry McClintick, R.P.L.S. # 1367, CA # 3093

This location has been staked according to the best official survey records available to us, but its accuracy is not guaranteed. Please review this plat and notify us immediately of any discrepancy.

The distances shown in parenthesis () are calculated distances based on the quarter section being 2640' and have not been measured.

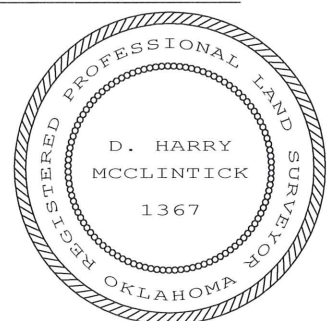

Company Name: Pablo Energy II, LLC Lease Name: Don #2H-13
 Section 12 Township 1 North Range 9 East County Coal Oklahoma
 Surface Location 600' FSL - 765' FEL Elevation 682' Good Location? Yes

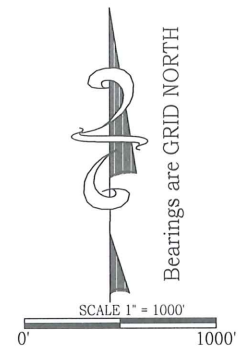

520 "E" Street NW. Ardmore, OK. 73401
Office 580-226-0446 Mobile 580-221-4999

ALL SECTION CORNER COORDINATES ARE NAD 27

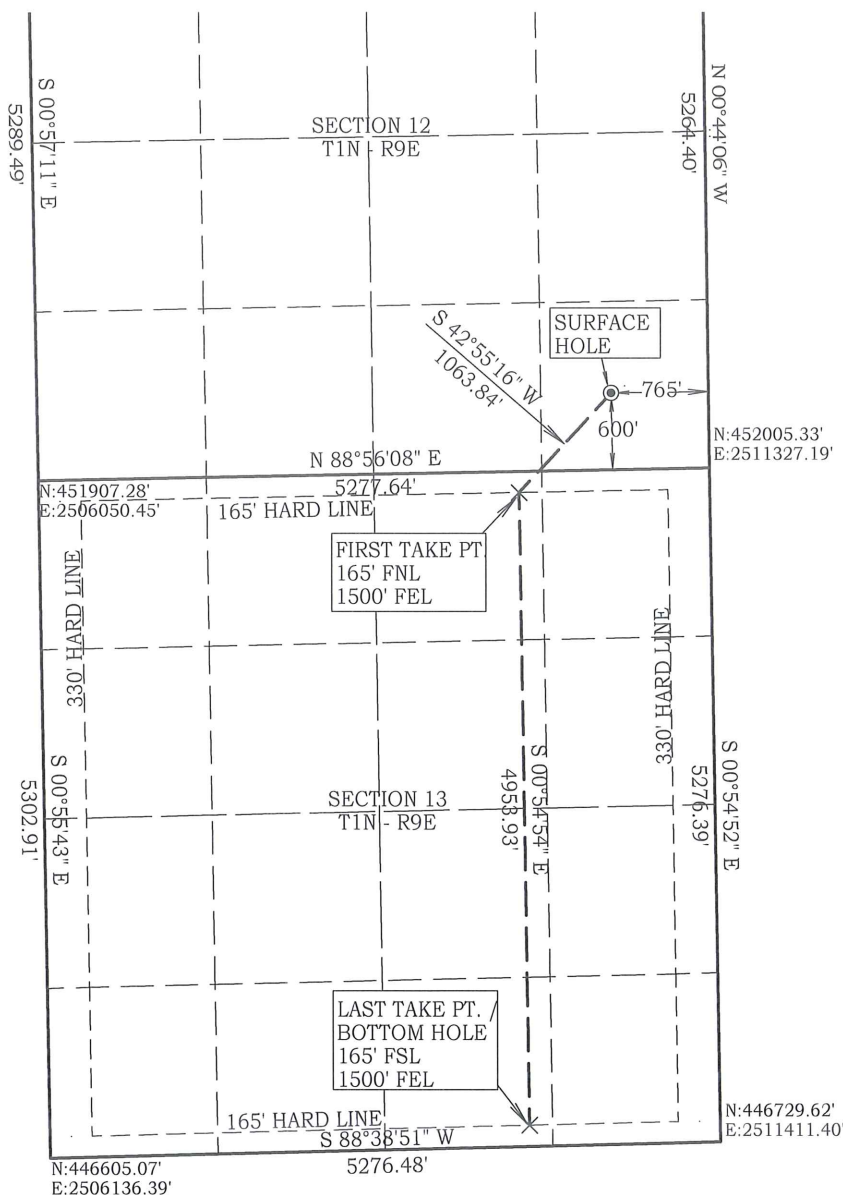

Bearings are GRID NORTH



SCALE 1" = 1000'

0' Job # 21081 1000'

Date 8/24/2021

NAD 27 OK SOUTH
Surface Location
Latitude: 34.565237°
Longitude: 96.304088°
N= 452,591'
E= 2,510,555'
First Take Point
N = 451,812'
E = 2,509,830'
Last Take / Bottom Hole
N = 446,859'
E = 2,509,909'

NAD 83 OK SOUTH
Surface Location
Latitude: 34.565329°
Longitude: 96.304366°
N= 452,636'
E= 2,478,959'
First Take Point
N = 451,857'
E = 2,478,234'
Last Take / Bottom Hole
N = 446,904'
E = 2,478,313'

8/30/2021

D. Harry McClintick, R.P.L.S. # 1367, CA # 3093

This location has been staked according to the best official survey records available to us, but its accuracy is not guaranteed. Please review this plat and notify us immediately of any discrepancy.

