

API NUMBER: 071 24929

OKLAHOMA CORPORATION COMMISSION
OIL & GAS CONSERVATION DIVISION
P.O. BOX 52000
OKLAHOMA CITY, OK 73152-2000
(Rule 165:10-3-1)

Approval Date: 06/15/2022
Expiration Date: 12/15/2023

Straight Hole Oil & Gas

PERMIT TO DRILL

WELL LOCATION: Section: 03 Township: 26N Range: 1E County: KAY

SPOT LOCATION: ☐ NE ☐ SW ☐ NE ☐ SE FEET FROM QUARTER: FROM SOUTH FROM EAST
SECTION LINES: 1885 670

Lease Name: BROWN Well No: 1-3 Well will be 670 feet from nearest unit or lease boundary.

Operator Name: TRUEVINE OPERATING LLC Telephone: 5804277919; 5804277919 OTC/OCC Number: 22516 0

TRUEVINE OPERATING LLC
PO BOX 1422
ADA, OK 74821-1422

DOUGLAS & PATRICIA BROWN
3800 N ROCKCLIFF RD
PONCA CITY OK 74604

Formation(s) (Permit Valid for Listed Formations Only):

	Name	Code	Depth
1	LAYTON	405LYTN	3000
2	CHECKERBOARD	405CCKB	3325
3	CLEVELAND	405CLVD	3350
4	BIG LIME	404BGLM	3470
5	OSWEGO	404OSWG	3580

	Name	Code	Depth
6	PRUE	404PRUE	3680
7	VERDIGRIS	404VRDG	3690
8	PINK	404PINK	3765
9	RED FORK	404RDFK	3790

Spacing Orders: No Spacing

Location Exception Orders: No Exceptions

Increased Density Orders: No Density

Pending CD Numbers: 202201974

Working interest owners' notified: ***

Special Orders: No Special

Total Depth: 3900 Ground Elevation: 1007

Surface Casing: 250

Depth to base of Treatable Water-Bearing FM: 200

Under Federal Jurisdiction: No
Fresh Water Supply Well Drilled: No
Surface Water used to Drill: Yes

Approved Method for disposal of Drilling Fluids:

D. One time land application -- (REQUIRES PERMIT) PERMIT NO: 22-38325
H. (Other) CLOSED SYSTEM=STEEL PITS (REQUIRED - DUCK CREEK)

PIT 1 INFORMATION

Type of Pit System: CLOSED Closed System Means Steel Pits

Type of Mud System: WATER BASED

Chlorides Max: 5000 Average: 3000

Is depth to top of ground water greater than 10ft below base of pit? Y

Within 1 mile of municipal water well? N

Wellhead Protection Area? N

Pit is located in a Hydrologically Sensitive Area.

Category of Pit: C

Liner not required for Category: C

Pit Location is: BED AQUIFER

Pit Location Formation: WELLINGTON

NOTES:

This permit does not address the right of entry or settlement of surface damages. The duration of this permit is 18 MONTHS, except as otherwise provided by Rule 165: 10-3-1. Rule 165: 10-3-4 (c) (7) (e) - The Operator shall give 24 Hours notice by telephone to the appropriate District Office of the Conservation Division as to when Surface Casing will be run.

Category	Description
HYDRAULIC FRACTURING	<p>[6/9/2022 - GC2] - OCC 165:10-3-10 REQUIRES:</p> <p>1) NOTICE SHALL BE GIVEN AT LEAST 5 BUSINESS DAYS PRIOR TO COMMENCEMENT OF HYDRAULIC FRACTURING OPERATIONS ON A HORIZONTAL WELL TO OPERATORS PRODUCING WELLS WITHIN 1 MILE OF THE COMPLETION INTERVAL OF THE SUBJECT WELL. THE NOTICE TO SUCH OPERATORS SHALL CONTAIN THE INFORMATION IN FORM 6000NOO. IF THE HYDRAULIC FRACTURING OPERATIONS SCHEDULE CHANGES AFTER NOTICE HAS BEEN PROVIDED, RESULTING IN A DELAY OF OPERATIONS OF MORE THAN 5 DAYS FROM THE INITIAL NOTICE, NEW NOTICE IS REQUIRED TO BE GIVEN;</p> <p>2) NOTICE WILL BE GIVEN TO THE OCC CENTRAL OFFICE AND LOCAL DISTRICT OFFICES AT LEAST 48 HOURS PRIOR TO COMMENCEMENT OF HYDRAULIC FRACTURING OPERATIONS. FORM 6000NHF SHALL BE USED AND IS FOUND AT THIS LINK: OCCEWEB.COM/OG/OGFORMS.HTML; AND,</p> <p>3) THE CHEMICAL DISCLOSURE OF HYDRAULIC FRACTURING INGREDIENTS FOR ALL WELLS IS TO BE REPORTED TO FRACFOCUS WITHIN 60 DAYS AFTER THE CONCLUSION OF HYDRAULIC FRACTURING OPERATIONS, FOUND AT FRACFOCUS.ORG</p>
PENDING CD - 202201974	<p>[6/10/2022 - G56] - (40)(E.O.) E2 SE4 3-26N-1E VAC 70854 RDBK EST RDFK REC 6/6/2022 (MOORE)</p>
SPACING	<p>[6/10/2022 - G56] - LYT, CCKB, CLVD, BGLM, OSWG, PRUE, VRDG, PINK UNSPACED; 80-ACRE LEASE (E2 SE4)</p>

Well Location Plat

M & M Land Surveying, Inc.

520 "E" Street NW. Ardmore, OK. 73401
Office 580-226-0446 Mobile 580-221-4999

Company Name: Truvine Operating, LLC Lease Name: Brown #1-3
Section 3 Township 26 North Range 1 East County Kay Oklahoma

Surface Location 1885' FSL - 670' FEL Elevation 1007' Good Location? Yes

Topography

Terraced wheat pasture

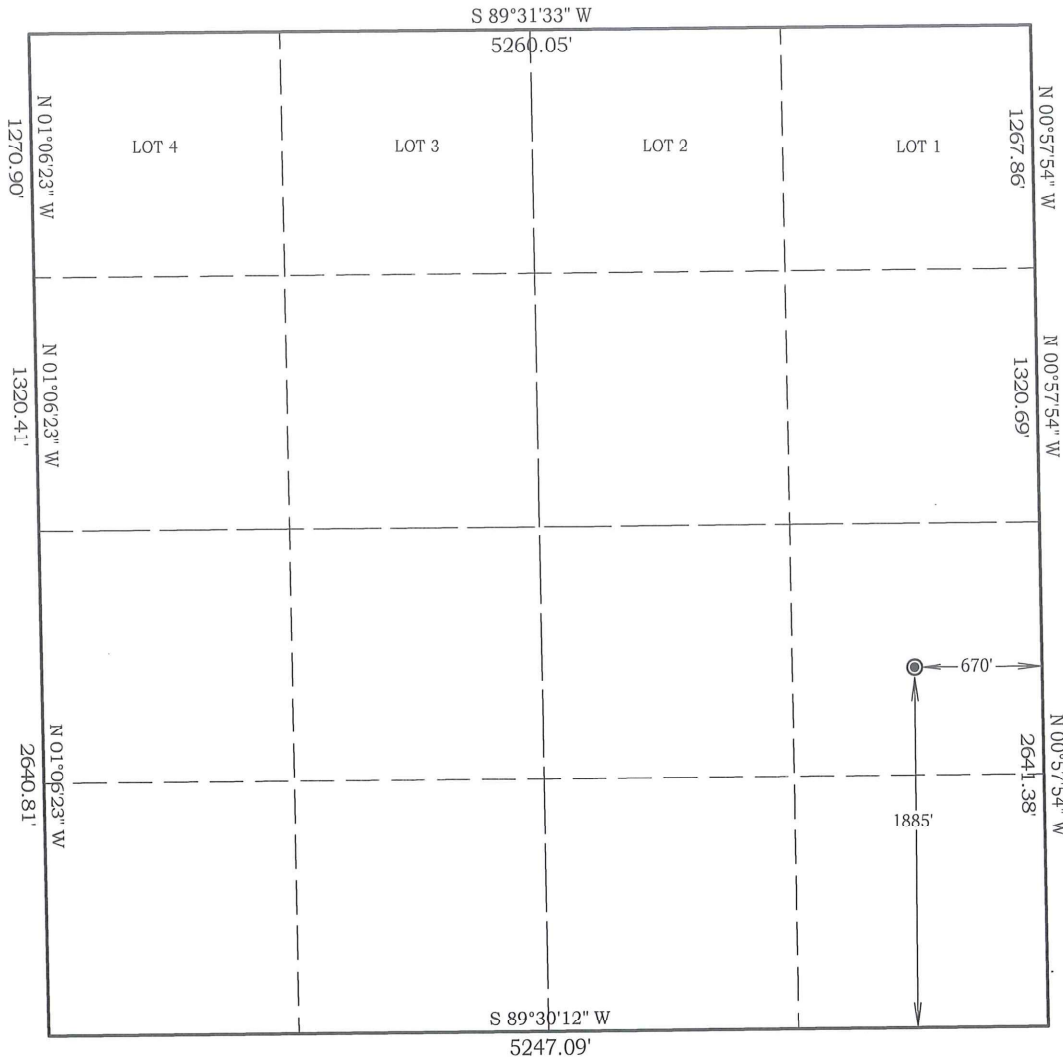

SCALE 1" = 1000'
0' 1000'

Job # 22064

Date 5/31/2022

NAD 83 OK North

Surface Location

Latitude: 36.758552°

Longitude: 97.177267°

N= 641,186'

E=2,209,510'

NAD 27 OK North

Surface Location

Latitude: 36.758518°

Longitude: 97.176978°

N= 614,158'

E=2,241,110'

Best Accessibility to Location

From the East

Distance & Direction From From the Jct US. #177 and Hubbard Road, go 6 miles East on Hubbard Road to the Southeast Corner of Section 3.
Highway or Town _____

CERTIFICATE:

I, D. Harry McClintick, a Registered Land Surveyor in the state of Oklahoma, do hereby certify that the above described Well Location was surveyed and staked on the ground as shown.

D. Harry McClintick
D. Harry McClintick, R.P.L.S. # 1367, CA # 3093

This location has been calculated according to the best official survey records available to us, but its accuracy is not guaranteed. Please review this plat and notify us immediately of any discrepancy.

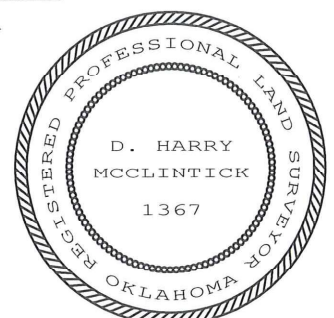

Topography Plat

M & M Land Surveying, Inc.

520 "E" Street NW. Ardmore, OK. 73401
Office 580-226-0446 Mobile 580-221-4999

Company Name: Truvine Operating, LLC Lease Name: Brown #1-3
Section 3 Township 26 North Range 1 East County Kay Oklahoma

Surface Location 1885' FSL - 670' FEL Elevation 1007' Good Location? Yes

Topography

Terraced wheat pasture

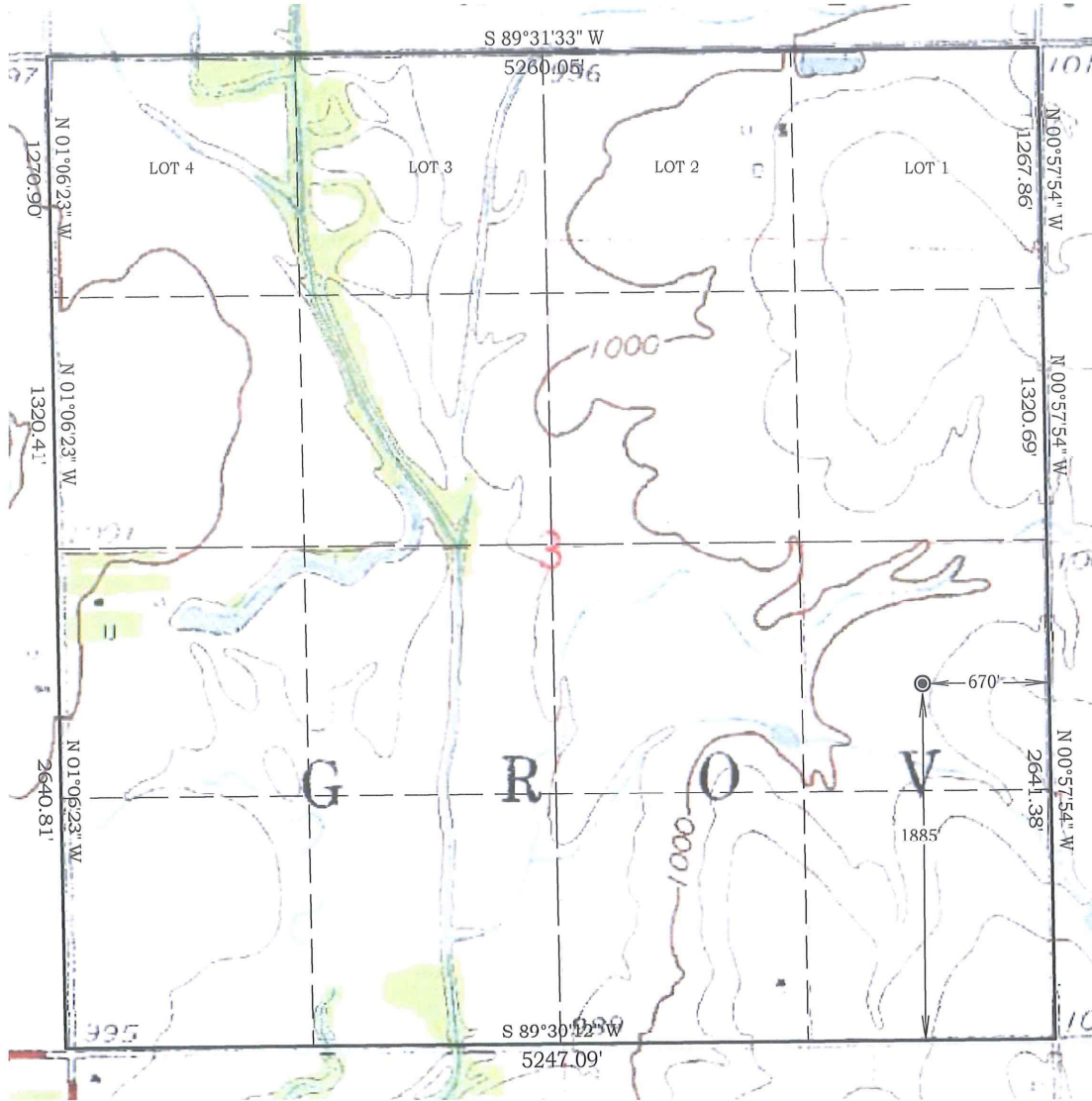

SCALE 1" = 1000'
0' 1000'

Job # 22064

Date 5/31/2022

NAD 83 OK North
Surface Location

Latitude: 36.758552°

Longitude: 97.177267°

N= 641,186'

E=2,209,510'

NAD 27 OK North
Surface Location

Latitude: 36.758518°

Longitude: 97.176978°

N= 614,158'

E=2,241,110'

Best Accessibility to Location
From the East

Distance & Direction From From the Jct US. #177 and Hubbard Road, go 6 miles East on Hubbard Road to the Southeast Corner of Section 3.
Highway or Town _____

CERTIFICATE:

I, D. Harry McClintick, a Registered Land Surveyor in the state of Oklahoma, do hereby certify that the above described Well Location was surveyed and staked on the ground as shown.

D. Harry McClintick
D. Harry McClintick, R.P.L.S. # 1367, CA # 3093

This location has been calculated according to the best official survey records available to us, but its accuracy is not guaranteed. Please review this plat and notify us immediately of any discrepancy.



Company Name: Truvine Operating, LLC Lease Name: Brown #1-3
Section 3 Township 26 North Range 1 East County Kay Oklahoma

Surface Location 1885' FSL - 670' FEL Elevation 1007' Good Location? Yes

