

API NUMBER: 049 25363

OKLAHOMA CORPORATION COMMISSION
OIL & GAS CONSERVATION DIVISION
P.O. BOX 52000
OKLAHOMA CITY, OK 73152-2000
(Rule 165:10-3-1)

Approval Date: 05/23/2022
Expiration Date: 11/23/2023

Multi Unit Oil & Gas

PERMIT TO DRILL

WELL LOCATION: Section: 33 Township: 4N Range: 4W County: GARVIN

SPOT LOCATION: ☐ NE ☐ SW ☐ SW ☐ NW FEET FROM QUARTER: FROM NORTH FROM WEST
SECTION LINES: 2283 429

Lease Name: PRAIRIE Well No: 0404 33-28 2WXH Well will be 429 feet from nearest unit or lease boundary.
Operator Name: CPRP SERVICES LLC Telephone: 4059223616 OTC/OCC Number: 24506 0

CPRP SERVICES LLC
123 NW 8TH ST
OKLAHOMA CITY, OK 73102-5804

LYNN ROLEN & ANN ROLEN
PO BOX 874
LINDSAY OK 73052

Formation(s) (Permit Valid for Listed Formations Only):

Name	Code	Depth
1 WOODFORD	319WDFD	12607

Spacing Orders: 665681 Location Exception Orders: 724634 Increased Density Orders: 724431
616916 724430
724633

Pending CD Numbers: No Pending

Working interest owners' notified: ***

Special Orders: No Special

Total Depth: 19200 Ground Elevation: 1008 Surface Casing: 1500 Depth to base of Treatable Water-Bearing FM: 290

Deep surface casing has been approved

Under Federal Jurisdiction: No
Fresh Water Supply Well Drilled: No
Surface Water used to Drill: Yes

Approved Method for disposal of Drilling Fluids:

D. One time land application -- (REQUIRES PERMIT) PERMIT NO: 22-38287
H. (Other) SEE MEMO

PIT 1 INFORMATION

Type of Pit System: CLOSED Closed System Means Steel Pits

Type of Mud System: WATER BASED

Chlorides Max: 5000 Average: 3000

Is depth to top of ground water greater than 10ft below base of pit? Y

Within 1 mile of municipal water well? N

Wellhead Protection Area? N

Pit is located in a Hydrologically Sensitive Area.

Category of Pit: C

Liner not required for Category: C

Pit Location is: BED AQUIFER

Pit Location Formation: DUNCAN

PIT 2 INFORMATION

Type of Pit System: CLOSED Closed System Means Steel Pits

Type of Mud System: OIL BASED

Chlorides Max: 300000 Average: 200000

Is depth to top of ground water greater than 10ft below base of pit? Y

Within 1 mile of municipal water well? N

Wellhead Protection Area? N

Pit is located in a Hydrologically Sensitive Area.

Category of Pit: C

Liner not required for Category: C

Pit Location is: BED AQUIFER

Pit Location Formation: DUNCAN

This permit does not address the right of entry or settlement of surface damages. The duration of this permit is 18 MONTHS, except as otherwise provided by Rule 165: 10-3-1. Rule 165: 10-3-4 (c) (7) (e) - The Operator shall give 24 Hours notice by telephone to the appropriate District Office of the Conservation Division as to when Surface Casing will be run.

MULTI UNIT HOLE 1

Section: 28	Township: 4N	Range: 4W	Meridian: IM	Total Length: 6052
County: GARVIN				Measured Total Depth: 19200
Spot Location of End Point: SE	NW	SE	NW	True Vertical Depth: 12607
Feet From: NORTH	1/4 Section Line: 1955		End Point Location from	
Feet From: WEST	1/4 Section Line: 1675		Lease, Unit, or Property Line: 1675	

NOTES:

Category	Description
DEEP SURFACE CASING	[5/19/2022 - GC2] - APPROVED; NOTIFY OCC FIELD INSPECTOR IMMEDIATELY OF ANY LOSS OF CIRCULATION OR FAILURE TO CIRCULATE CEMENT TO SURFACE ON ANY CONDUCTOR OR SURFACE CASING
HYDRAULIC FRACTURING	<p>[5/19/2022 - GC2] - OCC 165:10-3-10 REQUIRES:</p> <p>1) NOTICE SHALL BE GIVEN AT LEAST 5 BUSINESS DAYS PRIOR TO COMMENCEMENT OF HYDRAULIC FRACTURING OPERATIONS ON A HORIZONTAL WELL TO OPERATORS PRODUCING WELLS WITHIN 1 MILE OF THE COMPLETION INTERVAL OF THE SUBJECT WELL. THE NOTICE TO SUCH OPERATORS SHALL CONTAIN THE INFORMATION IN FORM 6000NOO. IF THE HYDRAULIC FRACTURING OPERATIONS SCHEDULE CHANGES AFTER NOTICE HAS BEEN PROVIDED, RESULTING IN A DELAY OF OPERATIONS OF MORE THAN 5 DAYS FROM THE INITIAL NOTICE, NEW NOTICE IS REQUIRED TO BE GIVEN;</p> <p>2) NOTICE WILL BE GIVEN TO THE OCC CENTRAL OFFICE AND LOCAL DISTRICT OFFICES AT LEAST 48 HOURS PRIOR TO COMMENCEMENT OF HYDRAULIC FRACTURING OPERATIONS. FORM 6000NHF SHALL BE USED AND IS FOUND AT THIS LINK: OCCWEB.COM/OG/OGFORMS.HTML; AND,</p> <p>3) THE CHEMICAL DISCLOSURE OF HYDRAULIC FRACTURING INGREDIENTS FOR ALL WELLS IS TO BE REPORTED TO FRACFOCUS WITHIN 60 DAYS AFTER THE CONCLUSION OF HYDRAULIC FRACTURING OPERATIONS, FOUND AT FRACFOCUS.ORG</p>
INCREASED DENSITY - 724430	<p>[5/23/2022 - GB1] - 28-4N-4W X616916 WDFD 1 WELL CPRP SERVICES, LLC 3/24/22</p>
INCREASED DENSITY - 724431	<p>[5/23/2022 - GB1] - 33-4N-4W X665681 WDFD 1 WELL CPRP SERVICES, LLC 3/24/22</p>
LOCATION EXCEPTION - 724634	<p>[5/23/2022 - GB1] - (I.O.) 28 & 33-4N-4W X616916 WDFD 28-4N-4W XOTHER 28-4N-4W X665681 WDFD, OTHER 33-4N-4W COMPL INT (28-4N-4W) NCT 165' FNL, NCT 0' FSL, NCT 990' FWL COMPL INT (33-4N-4W) NCT 0' FNL, NCT 1920' FSL, NCT 990' FWL CPRP SERVICES, LLC 4/1/2022</p>
MEMO	[5/19/2022 - GC2] - CLOSED SYSTEM=STEEL PITS PER OPERATOR REQUEST, OBM RETURNED TO VENDOR, CUTTINGS PERMITTED PER DISTRICT
SPACING - 616916	<p>[5/23/2022 - GB1] - (640)(HOR) 28-4N-4W EST WDFD COMPL INT NCT 330' FB (COEXIST SP 350326 WDFD)</p>
SPACING - 665681	<p>[5/23/2022 - GB1] - (640)(HOR) 33-4N-4W EST WDFD, OTHERS COMPL INT NCT 165' FNL/FSL, NCT 330' FEL/FWL (COEXIST SP 350325 WDFD)</p>
SPACING - 724633	<p>[5/23/2022 - GB1] - (I.O.) 28 & 33-4N-4W EST MULITUNIT HORIZONTAL WELL X616916 WDFD 28-4N-4W XOTHER 28-4N-4W X665681 WDFD, OTHER 33-4N-4W 60.42% 28-4N-4W 39.58% 33-4N-4W CPRP SERVICES, LLC 4/1/2022</p>

This permit does not address the right of entry or settlement of surface damages. The duration of this permit is 18 MONTHS, except as otherwise provided by Rule 165: 10-3-1. Rule 165: 10-3-4 (c) (7) (e) - The Operator shall give 24 Hours notice by telephone to the appropriate District Office of the Conservation Division as to when Surface Casing will be run.

049 25363 PRAIRIE 0404 33-28 2WXH

LEGEND

PRAIRIE 0404 33-28 2WXH
CPRP SERVICES LLC.
SECTION 33, TOWNSHIP 4N, RANGE 4W, I.M.
GARVIN COUNTY, OKLAHOMA

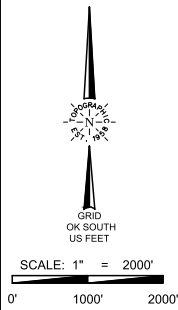
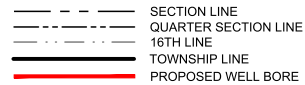

SURFACE LOCATION

2283' FNL & 429' FWL
NAD-27
X= 2110614
Y= 525420
LAT.: 34°46'35.7" N
LONG.: 97°37'54.0" W
LAT.: 34.776587° N
LONG.: 97.631658° W
ELEV.: 1008' (NGVD29)
NAD-83
X= 2079018
Y= 525462
LAT.: 34°46'36.0" N
LONG.: 97°37'55.1" W
LAT.: 34.776662° N
LONG.: 97.631968° W
ELEV.: 1008' (NAVD88)

FIRST TAKE POINT

2485' FSL & 1675' FWL-SEC. 33
NAD-27
X= 2111861
Y= 524919
LAT.: 34°46'30.7" N
LONG.: 97°37'39.0" W
LAT.: 34.775200° N
LONG.: 97.627510° W
NAD-83
X= 2080266
Y= 524962
LAT.: 34°46'31.0" N
LONG.: 97°37'40.2" W
LAT.: 34.775219° N
LONG.: 97.627819° W

LAST TAKE POINT

2020¹ FNL & 1675¹ FWL-SEC. 28
NAD-27
X= 2111835
Y= 530971
LAT.: 34°47'30.6" N
LONG.: 97°37'39.1" W
LAT.: 34.791829° N
LONG.: 97.627522° W
NAD-83
X= 2080240
Y= 531013
LAT.: 34°47'30.9" N
LONG.: 97°37'40.2" W
LAT.: 34.791903° N
LONG.: 97.627832° W

BOTTOM HOLE

1955* FNL & 1675* FWL-SEC. 28
NAD-27
X= 2111835
Y= 531036
LAT.: 34°47'31.2" N
LONG.: 97°37'39.1" W
LAT.: 34.7920007° N
LONG.: 97.627523° W
NAD-83
X= 2080239
Y= 531078
LAT.: 34°47'31.5" N
LONG.: 97°37'40.2" W
LAT.: 34.792082° N
LONG.: 97.627832° W

SURFACE LOCATION

2283' FNL & 429' FWL



SURVEYOR'S CERTIFICATE:

I, DAN W. ROGERS, AN OKLAHOMA LICENSED LAND SURVEYOR AND AN AUTHORIZED AGENT OF TOPOGRAPHIC, CO. DO HEREBY CERTIFY TO THE INFORMATION SHOWN HEREIN.

Dan W. Rogers, P.L.S. No. 1200

Authorized Agent of Topographic, Co.



13800 WIRELESS WAY • OKLAHOMA CITY, OKLAHOMA 73134
TELEPHONE: (405) 843-4847 OR (800) 654-3219
FAX: (405) 843-0975
CERTIFICATE OF AUTHORIZATION NO. 1292 LS
WWW.TOPOGRAPHIC.COM

LEASE NAME & WELL NO. PRAIRIE 0404 33-28 2WXH

SECTION 33 TWP 4N RGE 4W MERIDIAN I.M.

COUNTY GARVIN STATE OKLAHOMA

DESCRIPTION 2283' FNL & 429' FWL

PRAIRIE 0404
33-28 2WXH

DATE:	04/05/2022
FILE:	LO PRAIRIE 0404 28-33 2WXH REV1

DRAWN BY: KEU

SHEET : 1 OF 2

REVISION:

INT	DATE
CC	05-03-2022
CC	05-10-2022

NOTES:

1. ORIGINAL DOCUMENT SIZE: 8.5" X 14"
2. ALL BEARINGS SHOWN HEREON ARE GRID OKLAHOMA COORDINATE SYSTEM OF 1983 SOUTHZONE ACCORDING TO THE RESULT OF STATIC GPS OBSERVATION PROCESSED THROUGH OPUS ON THE CONTROL POINT OCCUPIED WHILE MEASURING SAID LINES. OPUS RESULTS ARE CORRELATED TO OKLAHOMA COORDINATE SYSTEM THROUGH SOUTH ZONE, AND THE NORTH AMERICAN VERTICAL DATUM OF 1988.
3. OKLAHOMA COORDINATE SYSTEM OF 1927 AND NATIONAL GEOGRAPHIC VERTICAL DATUM OF 1929 INFORMATION CONVERTED FROM OKLAHOMA COORDINATE SYSTEM OF 1983 AND NORTH AMERICAN VERTICAL DATUM OF 1988.
4. THIS PLAN IS MADE SUBJECT TO THE LOCATION OF THIS EASEMENT/LOCATION, IN RELATION TO THE EVIDENCE FOUND DURING A FIELD SURVEY, MADE ON THE GROUND, UNDER MY SUPERVISION, AND USING DOCUMENTATION PROVIDED BY CPPR SERVICES LLC. ONLY UTILITIES/EASEMENTS THAT WERE VISIBLE ON THE DATE OF THIS SURVEY, WITHIN/ADJOINING THIS EASEMENT/LOCATION, HAVE BEEN LOCATED AS SHOWN HEREON OF WHICH I HAVE KNOWLEDGE. THIS CERTIFICATION IS LIMITED TO THOSE PERSONS OR ENTITIES SHOWN ON THE FIRM OF THIS PLAN AS BEING FEASIBLE, AND NOT FOR ANY OTHER TRANSACTION ONLY.
5. THE INFORMATION SHOWN HEREIN IS FOR CONSTRUCTION PURPOSES ONLY.

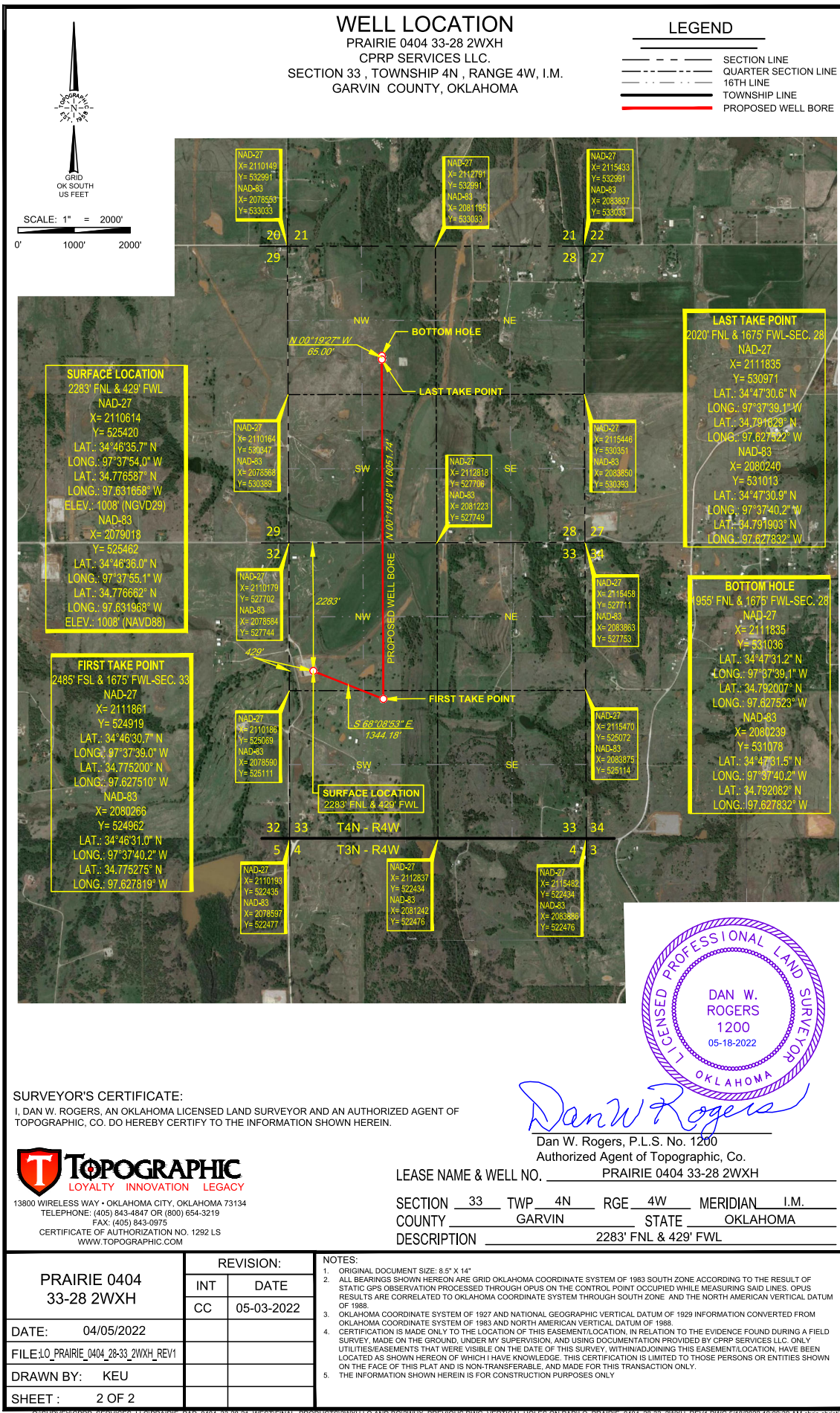

LOCATION & ELEVATION VERIFICATION MAP

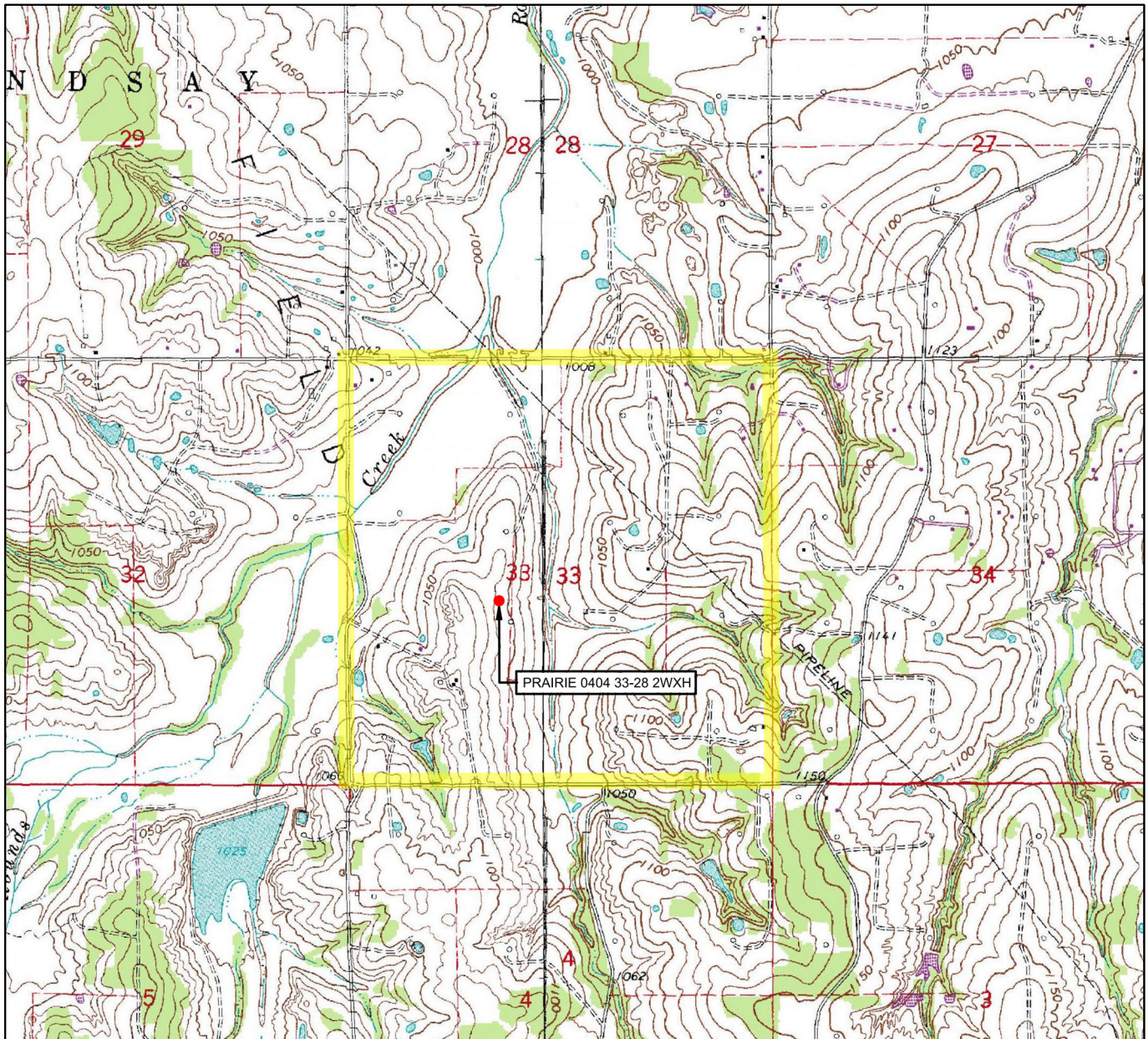

LEASE NAME & WELL NO. PRAIRIE 0404 33-28 2WXH

SECTION 33 TWP 4N RGE 4W MERIDIAN 1M

COUNTY GARVIN STATE OKLAHOMA

DESCRIPTION 2283' FNL & 429' FWL

ELEV.: 1008' (NGVD29)

ELEV.: 1008' (NAVD88)

THIS EASEMENT/SERVITUDE LOCATION SHOWN HEREON HAS BEEN SURVEYED ON THE GROUND UNDER MY SUPERVISION AND PREPARED ACCORDING TO THE EVIDENCE FOUND AT THE TIME OF SURVEY, AND DATA PROVIDED BY CPRP SERVICES LLC.. THIS CERTIFICATION IS MADE AND LIMITED TO THOSE PERSONS OR ENTITIES SHOWN ON THE FACE OF THIS PLAT AND IS NON-TRANSFERABLE. THIS SURVEY IS CERTIFIED FOR THIS TRANSACTION ONLY.

ALL BEARINGS, DISTANCES, AND COORDINATE VALUES CONTAINED HEREON ARE GRID BASED UPON THE OKLAHOMA STATE PLANE COORDINATE SYSTEM, SOUTH ZONE OF THE NORTH AMERICAN DATUM, U.S. SURVEY FEET.



SCALE: 1" = 2000'
0' 1000' 2000'

TOPOGRAPHIC
LOYALTY INNOVATION LEGACY

13800 WIRELESS WAY • OKLAHOMA CITY, OKLAHOMA 73134
TELEPHONE: (405) 843-4847 OR (800) 654-3219
FAX: (405) 843-0975

CERTIFICATE OF AUTHORIZATION NO. 1292 LS
WWW.TOPOGRAPHIC.COM

VICINITY MAP

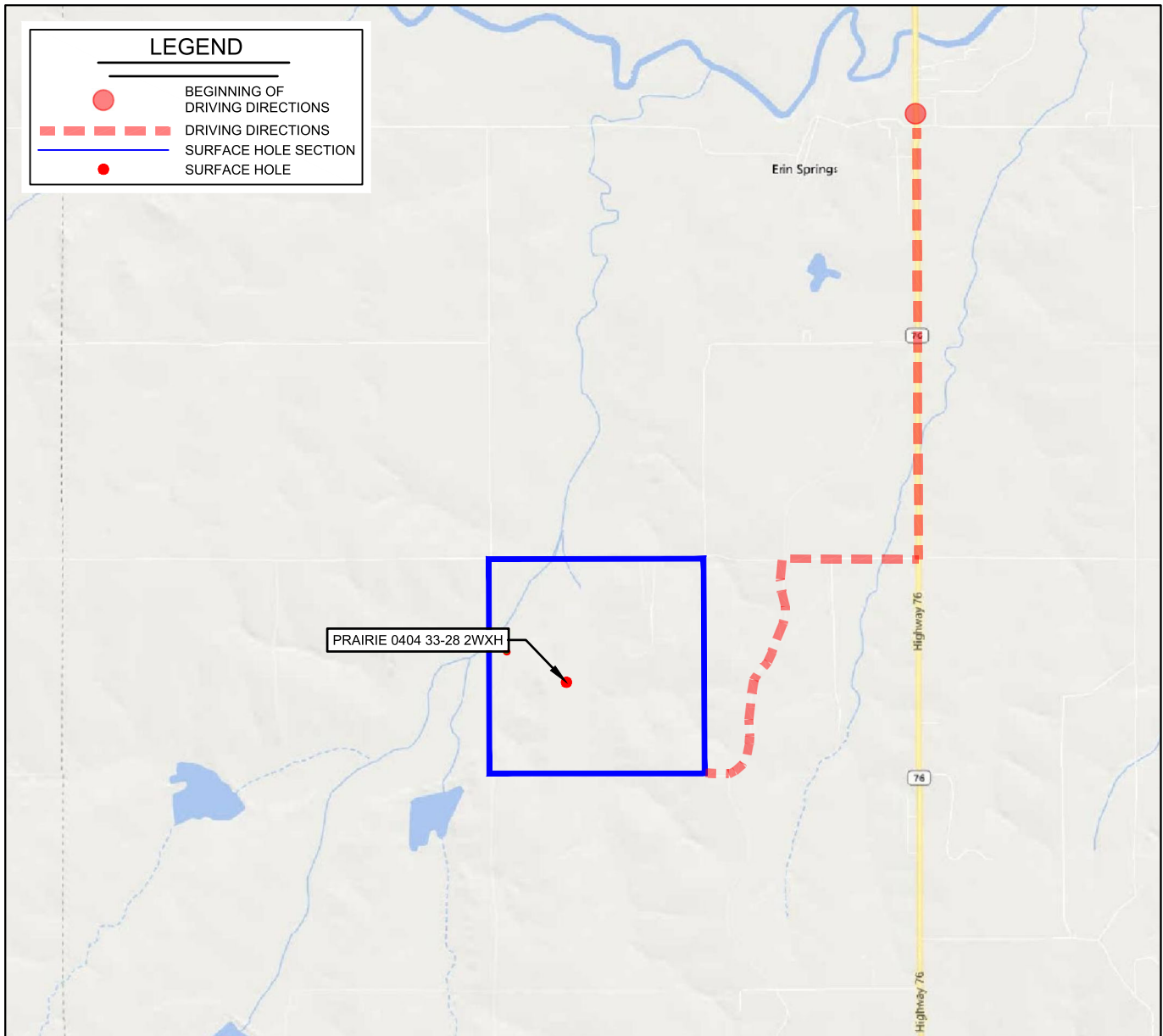

LEASE NAME & WELL NO. PRAIRIE 0404 33-28 2WXH

SECTION 33 TWP 4N RGE 4W MERIDIAN I.M.

COUNTY GARVIN STATE OKLAHOMA

DESCRIPTION 2283' FNL & 429' FWL

DISTANCE & DIRECTION

FROM THE JCT OF E. CO. ROAD 1520 AND HWY 76 IN ERIN SPRINGS.
TAKE HWY 76 SOUTH FOR TWO MILES. GO WEST ON E. CO. ROAD 1540
FOR 1.5 MILES TO N. CO. ROAD 3022. GO SOUTH ON N COUNTY ROAD
3022 FOR ONE MILE AND STAY RIGHT AT THE Y. ARRIVE AT THE SE
CORNER OF SEC 33-4N-4W.

THIS EASEMENT/SERVITUDE LOCATION SHOWN HEREON HAS BEEN SURVEYED ON THE GROUND UNDER MY SUPERVISION AND PREPARED ACCORDING TO THE EVIDENCE FOUND AT THE TIME OF SURVEY, AND DATA PROVIDED BY CPRP SERVICES LLC.. THIS CERTIFICATION IS MADE AND LIMITED TO THOSE PERSONS OR ENTITIES SHOWN ON THE FACE OF THIS PLAT AND IS NON-TRANSFERABLE. THIS SURVEY IS CERTIFIED FOR THIS TRANSACTION ONLY.

ALL BEARINGS, DISTANCES, AND COORDINATE VALUES CONTAINED HEREON ARE GRID BASED UPON THE OKLAHOMA STATE PLANE COORDINATE SYSTEM, SOUTH OF THE NORTH AMERICAN DATUM, U.S. SURVEY FEET.

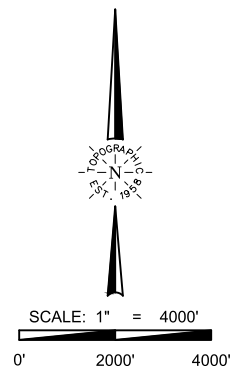

TOPOGRAPHIC
LOYALTY INNOVATION LEGACY
13800 WIRELESS WAY • OKLAHOMA CITY, OKLAHOMA 73134
TELEPHONE: (405) 843-4847 OR (800) 654-3219
FAX: (405) 843-0975
CERTIFICATE OF AUTHORIZATION NO. 1292 LS
WWW.TOPOGRAPHIC.COM