

API NUMBER: 111 27454 A

OKLAHOMA CORPORATION COMMISSION  
OIL & GAS CONSERVATION DIVISION  
P.O. BOX 52000  
OKLAHOMA CITY, OK 73152-2000  
(Rule 165:10-3-1)

Approval Date: 05/23/2022  
Expiration Date: 11/23/2023

Straight Hole Water Supply

**PERMIT TO DRILL**

WELL LOCATION: Section: 07 Township: 14N Range: 11E County: OKMULGEE

SPOT LOCATION: SE NW NE NW FEET FROM QUARTER: FROM NORTH FROM WEST  
SECTION LINES: 637 1877

Lease Name: MOSSETTA Well No: 2-7 WSW Well will be 557 feet from nearest unit or lease boundary.  
Operator Name: WFD OIL CORPORATION Telephone: 4057153130 OTC/OCC Number: 17501 0

WFD OIL CORPORATION  
16800 CONIFER LN  
EDMOND, OK 73012-0619

MOSETTA AUSTIN  
219 E MARSHALL PLACE  
TULSA OK 74106

Formation(s) (Permit Valid for Listed Formations Only):

	Name	Code	Depth
1	RED FORK	404RDFK	1800
2	BARTLESVILLE	404BRVL	2050

Spacing Orders: No Spacing

Location Exception Orders: No Exceptions

Increased Density Orders: No Density

Pending CD Numbers: No Pending

Working interest owners' notified: \*\*\*

Special Orders: No Special

Total Depth: 2150 Ground Elevation: 755

Surface Casing: 220

Depth to base of Treatable Water-Bearing FM: 170

Under Federal Jurisdiction: No  
Fresh Water Supply Well Drilled: No  
Surface Water used to Drill: No

Approved Method for disposal of Drilling Fluids:

A. Evaporation/dewater and backfilling of reserve pit.

**PIT 1 INFORMATION**

Type of Pit System: ON SITE  
Type of Mud System: AIR

Is depth to top of ground water greater than 10ft below base of pit? Y

Within 1 mile of municipal water well? N  
Wellhead Protection Area? N

Pit is not located in a Hydrologically Sensitive Area.

Category of Pit: 4

Liner not required for Category: 4

Pit Location is: NON HSA

Pit Location Formation: COFFEYVILLE

Mud System Change to Water-Based or Oil-Based Mud Requires an Amended Intent (Form 1000).

**NOTES:**

This permit does not address the right of entry or settlement of surface damages. The duration of this permit is 18 MONTHS, except as otherwise provided by Rule 165: 10-3-1. Rule 165: 10-3-4 (c) (7) (e) - The Operator shall give 24 Hours notice by telephone to the appropriate District Office of the Conservation Division as to when Surface Casing will be run.

Category	Description
HYDRAULIC FRACTURING	<p>[5/19/2022 - GC2] - OCC 165:10-3-10 REQUIRES:</p> <p>1) NOTICE SHALL BE GIVEN AT LEAST 5 BUSINESS DAYS PRIOR TO COMMENCEMENT OF HYDRAULIC FRACTURING OPERATIONS ON A HORIZONTAL WELL TO OPERATORS PRODUCING WELLS WITHIN 1 MILE OF THE COMPLETION INTERVAL OF THE SUBJECT WELL. THE NOTICE TO SUCH OPERATORS SHALL CONTAIN THE INFORMATION IN FORM 6000NOO. IF THE HYDRAULIC FRACTURING OPERATIONS SCHEDULE CHANGES AFTER NOTICE HAS BEEN PROVIDED, RESULTING IN A DELAY OF OPERATIONS OF MORE THAN 5 DAYS FROM THE INITIAL NOTICE, NEW NOTICE IS REQUIRED TO BE GIVEN;</p> <p>2) NOTICE WILL BE GIVEN TO THE OCC CENTRAL OFFICE AND LOCAL DISTRICT OFFICES AT LEAST 48 HOURS PRIOR TO COMMENCEMENT OF HYDRAULIC FRACTURING OPERATIONS. FORM 6000NHF SHALL BE USED AND IS FOUND AT THIS LINK: <a href="http://OCCEWEB.COM/OG/OGFORMS.HTML">OCCEWEB.COM/OG/OGFORMS.HTML</a>; AND,</p> <p>3) THE CHEMICAL DISCLOSURE OF HYDRAULIC FRACTURING INGREDIENTS FOR ALL WELLS IS TO BE REPORTED TO FRACFOCUS WITHIN 60 DAYS AFTER THE CONCLUSION OF HYDRAULIC FRACTURING OPERATIONS, FOUND AT <a href="http://FRACFOCUS.ORG">FRACFOCUS.ORG</a></p>
WATER SUPPLY	[5/23/2022 - G56] - N/A - WATER SUPPLY WELL

# TOPOGRAPHIC LAND SURVEYORS OF OKLAHOMA

6709 NORTH CLASSEN BLVD., OKLA. CITY, OKLA. 73116 • LOCAL (405) 843-4847 • OUT OF STATE (800) 654-3219

Certificate of Authorization No. 1293

OKMULGEE

County, Oklahoma

637'FNL - 1877'FWL Section 7 Township 14N Range 11E I.M.

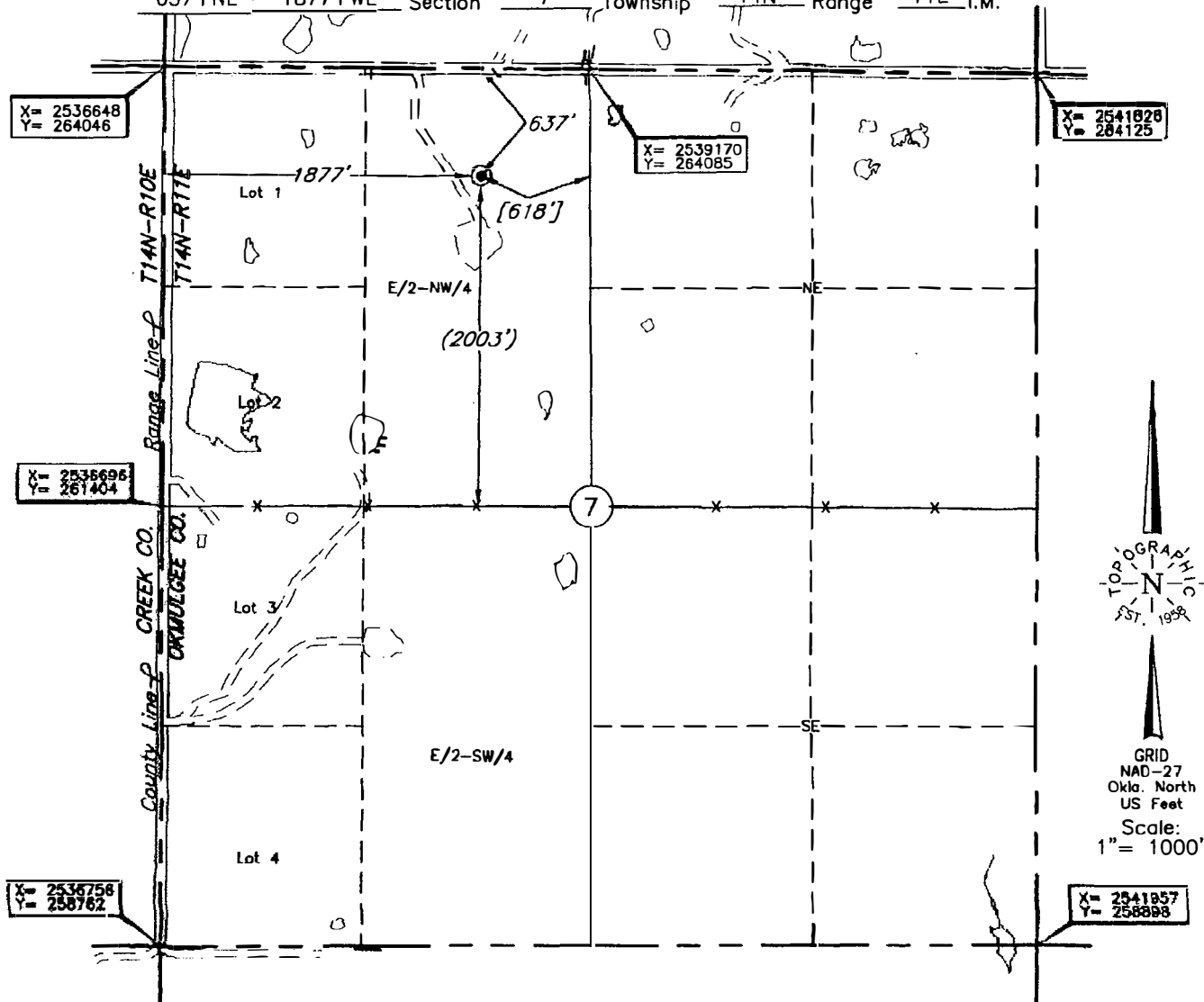

Distances shown in (parenthesis) are calculated based upon the Quarter Section being 2640 feet, those shown in [brackets] are based on GLD (General Land Office) distances and have NOT been measured on the ground.

A boundary survey of the said section(s) shown hereon was not performed per the request of the operator shown hereon.

TOPOGRAPHIC  
N  
EST. 1998

GRID  
NAD-27  
Okla. North  
US Feet  
Scale:  
1" = 1000'

X= 2541857  
Y= 258898

Operator: W F D OIL CORPORATION

Lease Name: MOSSETTA

Well No.: 2-7 WSW

ELEVATION:

75.5' Gr. at Stake

Topography & Vegetation Loc. fell in brushy pasture

Good Drill Site? Yes

Reference Stakes or Alternate Location  
Stakes Set None

Best Accessibility to Location From North off county road

Distance & Direction

from Hwy Jct or Town From Creek-Okmulgee County Line on St. Hwy. 16 E-W, go ±2.0 mi. South on county road

to the NW Cor. of Sec. 7-T14N-R11E

Date of Drawing: Mar. 05, 2014

Invoice # 217276

Date Staked: Mar. 04, 2014

AC

## CERTIFICATE:

I, Lee K. Goss a Oklahoma Licensed Land Surveyor and an authorized agent of Topographic Land Surveyors of Oklahoma, do hereby certify to the information shown herein

Oklahoma Lic. No. 1778

This information was gathered with a GPS receiver with ±1 foot Horiz./Vert. accuracy

DATUM: NAD-27

LAT: 35°42'35.6"N

LONG: 96°11'09.5"W

LAT: 35.709890908° N

LONG: 96.185979976° W

STATE PLANE

COORDINATES: (US Feet)

ZONE: OK NORTH

X: 2538537

Y: 263438

