

API NUMBER: 011 24321

OKLAHOMA CORPORATION COMMISSION
OIL & GAS CONSERVATION DIVISION
P.O. BOX 52000
OKLAHOMA CITY, OK 73152-2000
(Rule 165:10-3-1)

Approval Date: 05/23/2022
Expiration Date: 11/23/2023

Horizontal Hole Oil & Gas

PERMIT TO DRILL

WELL LOCATION: Section: 04 Township: 19N Range: 12W County: BLAINE

SPOT LOCATION: ☐ SE ☐ SW ☐ SE ☐ SE FEET FROM QUARTER: FROM SOUTH FROM EAST
SECTION LINES: 235 960

Lease Name: HOSKINS Well No: 1-4MH Well will be 235 feet from nearest unit or lease boundary.
Operator Name: CRAWLEY PETROLEUM CORPORATION Telephone: 4052329700 OTC/OCC Number: 7980 0

CRAWLEY PETROLEUM CORPORATION
105 N HUDSON AVE STE 800
OKLAHOMA CITY, OK 73102-4803

JESSIE H. & VALERIE S. HOSKINS
2483 ST. HWY 58
LONGDALE OK 73755

Formation(s) (Permit Valid for Listed Formations Only):

Name	Code	Depth
1 MISSISSIPPIAN	359MSSP	8500

Spacing Orders: 677400

Location Exception Orders: 725138

Increased Density Orders: No Density

Pending CD Numbers: No Pending

Working interest owners' notified: ***

Special Orders: No Special

Total Depth: 13250

Ground Elevation: 1401

Surface Casing: 1500

Depth to base of Treatable Water-Bearing FM: 40

Deep surface casing has been approved

Under Federal Jurisdiction: No
Fresh Water Supply Well Drilled: No
Surface Water used to Drill: Yes

Approved Method for disposal of Drilling Fluids:

D. One time land application -- (REQUIRES PERMIT)

PERMIT NO: 22-38230

H. (Other)

SEE MEMO

PIT 1 INFORMATION

Type of Pit System: ON SITE

Type of Mud System: WATER BASED

Chlorides Max: 8000 Average: 5000

Is depth to top of ground water greater than 10ft below base of pit? Y

Within 1 mile of municipal water well? N

Wellhead Protection Area? N

Pit **is not** located in a Hydrologically Sensitive Area.

Category of Pit: 2

Liner not required for Category: 2

Pit Location is: NON HSA

Pit Location Formation: FLOWERPOT

PIT 2 INFORMATION

Type of Pit System: ON SITE

Type of Mud System: OIL BASED

Chlorides Max: 300000 Average: 200000

Is depth to top of ground water greater than 10ft below base of pit? Y

Within 1 mile of municipal water well? N

Wellhead Protection Area? N

Pit **is not** located in a Hydrologically Sensitive Area.

Category of Pit: 2

Liner not required for Category: 2

Pit Location is: NON HSA

Pit Location Formation: FLOWERPOT

This permit does not address the right of entry or settlement of surface damages. The duration of this permit is 18 MONTHS, except as otherwise provided by Rule 165: 10-3-1. Rule 165: 10-3-4 (c) (7) (e) - The Operator shall give 24 Hours notice by telephone to the appropriate District Office of the Conservation Division as to when Surface Casing will be run.

HORIZONTAL HOLE 1

Section: 4 Township: 19N Range: 12W Meridian: IM Total Length: 4970
County: BLAINE Measured Total Depth: 13250
Spot Location of End Point: NW NW NE NE True Vertical Depth: 8507
Feet From: **NORTH** 1/4 Section Line: 165 End Point Location from
Feet From: **EAST** 1/4 Section Line: 1000 Lease, Unit, or Property Line: 165

NOTES:

Category	Description
DEEP SURFACE CASING	[5/17/2022 - GC2] - APPROVED; NOTIFY OCC FIELD INSPECTOR IMMEDIATELY OF ANY LOSS OF CIRCULATION OR FAILURE TO CIRCULATE CEMENT TO SURFACE ON ANY CONDUCTOR OR SURFACE CASING
HYDRAULIC FRACTURING	<p>[5/17/2022 - GC2] - OCC 165:10-3-10 REQUIRES:</p> <p>1) NOTICE SHALL BE GIVEN AT LEAST 5 BUSINESS DAYS PRIOR TO COMMENCEMENT OF HYDRAULIC FRACTURING OPERATIONS ON A HORIZONTAL WELL TO OPERATORS PRODUCING WELLS WITHIN 1 MILE OF THE COMPLETION INTERVAL OF THE SUBJECT WELL. THE NOTICE TO SUCH OPERATORS SHALL CONTAIN THE INFORMATION IN FORM 6000NOO. IF THE HYDRAULIC FRACTURING OPERATIONS SCHEDULE CHANGES AFTER NOTICE HAS BEEN PROVIDED, RESULTING IN A DELAY OF OPERATIONS OF MORE THAN 5 DAYS FROM THE INITIAL NOTICE, NEW NOTICE IS REQUIRED TO BE GIVEN;</p> <p>2) NOTICE WILL BE GIVEN TO THE OCC CENTRAL OFFICE AND LOCAL DISTRICT OFFICES AT LEAST 48 HOURS PRIOR TO COMMENCEMENT OF HYDRAULIC FRACTURING OPERATIONS. FORM 6000NHF SHALL BE USED AND IS FOUND AT THIS LINK: OCCEWEB.COM/OG/OGFORMS.HTML; AND,</p> <p>3) THE CHEMICAL DISCLOSURE OF HYDRAULIC FRACTURING INGREDIENTS FOR ALL WELLS IS TO BE REPORTED TO FRACFOCUS WITHIN 60 DAYS AFTER THE CONCLUSION OF HYDRAULIC FRACTURING OPERATIONS, FOUND AT FRACFOCUS.ORG</p>
INTERMEDIATE CASING	[5/17/2022 - GC2] - DUE TO THE KNOWN POTENTIAL RISK OF ENCOUNTERING AN OVER-PRESSURED ZONE IN THE MORROW SERIES IN THIS AREA, THE TECHNICAL MANAGER RECOMMENDS SETTING AN INTERMEDIATE STRING OF CASING IMMEDIATELY ABOVE THE MORROW SERIES
LOCATION EXCEPTION - 725138	<p>[5/18/2022 - G56] - (I.O.) 4-19N-12W X677400 MSSP COMPL INT NCT 165' FNL, NCT 165' FSL, NCT 330' FEL CRAWLEY PETRO CORP 4/27/2022</p>
MEMO	[5/17/2022 - GC2] - PITS 1 & 2 - CONCRETE LINED PIT PER OPERATOR REQUEST, PIT 2 - OBM RETURNED TO VENDOR, CUTTINGS PERMITTED PER DISTRICT
SPACING - 677400	<p>[5/18/2022 - G56] - (640)(HOR) 4-19N-12W EST MSSP, OTHERS COMPL INT NCT 660' FB (COEXIST WITH SP # 35526 UNCCR, # 122957 MNNG, MSSLM)</p>

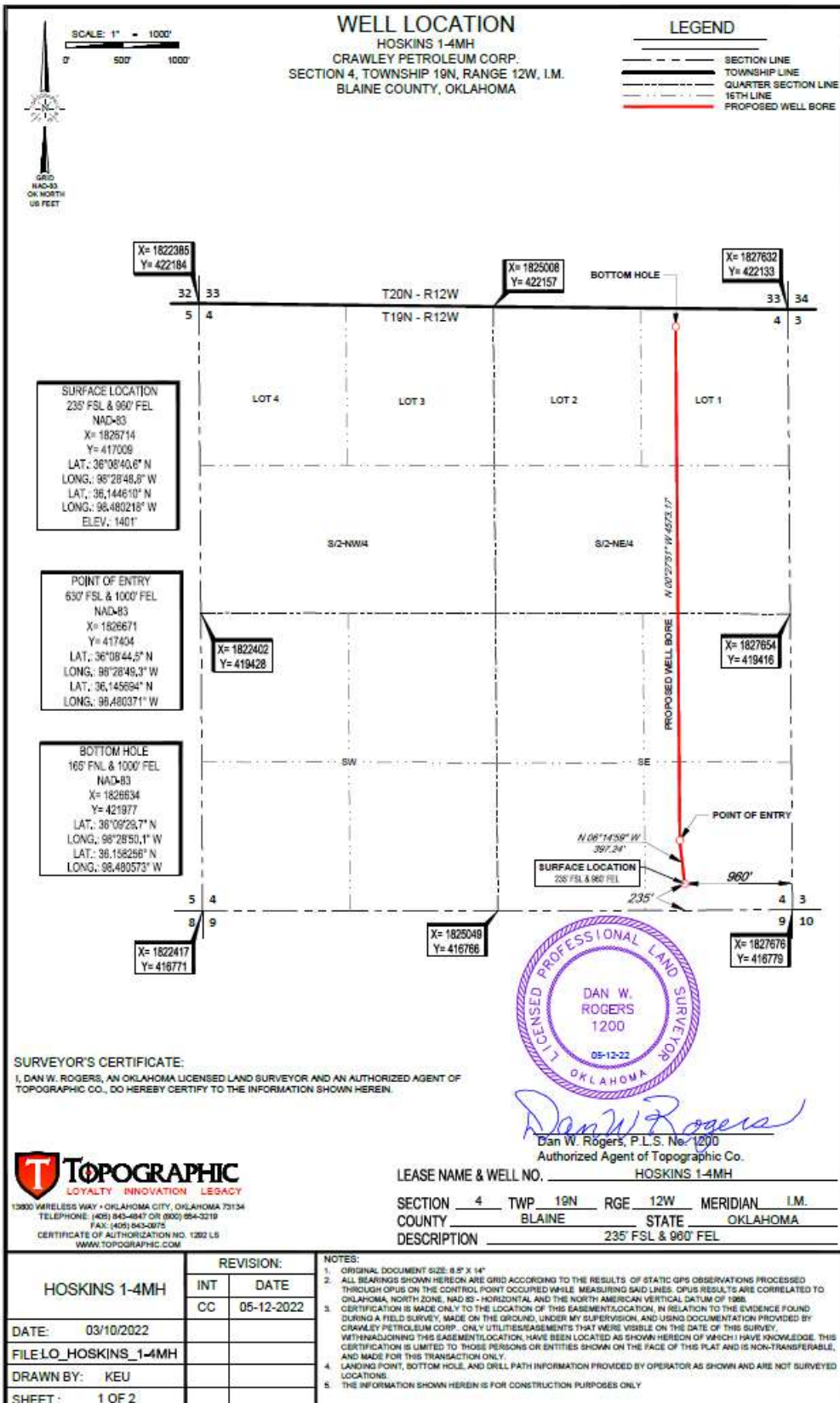

C:\DRIVE\OKLAHOMA_PETROLEUM\HOSKINS_1-4MH\FINAL_PROJECT\HOSKINS_1-4MH.DWG 05/12/2022 10:21:29 PM dws created