

OKLAHOMA CORPORATION COMMISSION
OIL & GAS CONSERVATION DIVISION
P.O. BOX 52000
OKLAHOMA CITY, OK 73152-2000
(Rule 165:10-3-1)

AP NUMBER: 071 24904

Approval Date: 03/01/2019

Expiration Date: 09/01/2020

Straight Hole Oil & Gas

PERMIT TO DRILL

WELL LOCATION: Sec: 18 Twp: 29N Rge: 3E

County: KAY

SPOT LOCATION: NW NW SE

FEET FROM QUARTER: FROM NORTH FROM WEST

SECTION LINES: 380 420

Lease Name: FRY

Well No: 2

Well will be 380 feet from nearest unit or lease boundary.

Operator Name: HADAWAY CONSULTING & ENGINEERING LLC

Telephone: 8063239811

OTC/OCC Number: 22787 0

HADAWAY CONSULTING & ENGINEERING LLC
PO BOX 188
CANADIAN, TX 79014-0188

ALISHA LAMBERT
961 TRAILER TOPIA CIRCLE, LOT 3
SNYDER TX 79549

Formation(s) (Permit Valid for Listed Formations Only)

	Name	Depth	Name	Depth
1	CLEVELAND	2888	6	
2	RED FORK	3325	7	
3			8	
4			9	
5			10	

Spacing Orders: No Spacing

Location Exception Orders:

Increased Density Orders:

Pending CD Numbers: 201900498

Special Orders:

Total Depth: 3350

Ground Elevation: 1151

Surface Casing: 470

Depth to base of Treatable Water-Bearing FM: 220

Under Federal Jurisdiction: No

Fresh Water Supply Well Drilled: No

Surface Water used to Drill: Yes

PIT 1 INFORMATION

Approved Method for disposal of Drilling Fluids:

Type of Pit System: CLOSED Closed System Means Steel Pits

Type of Mud System: WATER BASED

Chlorides Max: 1000 Average: 800

Is depth to top of ground water greater than 10ft below base of pit? Y

Within 1 mile of municipal water well? N

Wellhead Protection Area? N

Pit is located in a Hydrologically Sensitive Area.

Category of Pit: C

Liner not required for Category: C

Pit Location is BED AQUIFER

Pit Location Formation: OSCOR

D. One time land application - (REQUIRES PERMIT)

PERMIT NO: 19-36239

H. CLOSED SYSTEM=STEEL PITS PER OPERATOR REQUEST

Cancel per operator request
CKL 3/25/2020

Additional Surface Owner

Address

City, State, Zip

ANGELINA LAMBERT

3600 EAST JUDO ROAD

NEWKIRK, OK 7464

DAVID LAMBERT

3600 E. JUDO ROAD

NEWKIRK, OK 74647

EMMA CHERIE LAMBERT

1600 SW 78TH AVENUE, APT. 521

PLANTATION, FL 33020

This permit does not address the right of entry or settlement of surface damages.

The duration of this permit is SIX MONTHS, except as otherwise provided by Rule 165: 10-3-1.

Rule 165: 10-3-4 (c) (7) (e) - The Operator shall give 24 Hours notice by telephone to the appropriate District Office of the Conservation Division as to when Surface Casing will be run.

Notes:

Category

Description

HYDRAULIC FRACTURING

2/15/2019 - G71 - OCC 165:10-3-10 REQUIRES:

1) PRIOR TO COMMENCEMENT OF HYDRAULIC FRACTURING OPERATIONS FOR HORIZONTAL WELLS, NOTICE GIVEN FIVE BUSINESS DAYS IN ADVANCE TO OFFSET OPERATORS WITH WELLS COMPLETED IN THE SAME COMMON SOURCE OF SUPPLY WITHIN 1/2 MILE;

2) WITH NOTICE ALSO GIVEN 48 HOURS IN ADVANCE OF HYDRAULIC FRACTURING ALL WELLS TO BOTH THE OCC CENTRAL OFFICE AND LOCAL DISTRICT OFFICES, USING THE "FRAC NOTICE FORM" FOUND AT THE FOLLOWING LINK: OCCEWEB.COM/OG/OGFORMS.HTML; AND,

3) THE CHEMICAL DISCLOSURE OF HYDRAULIC FRACTURING INGREDIENTS FOR ALL WELLS TO BE REPORTED TO FRACFOCUS WITHIN 60 DAYS AFTER THE CONCLUSION THE HYDRAULIC FRACTURING OPERATIONS, USING THE FOLLOWING LINK: FRACFOCUS.ORG

PENDING CD - 201900498

2/26/2019 - G75 - (40) NW4 SE4 18-29N-3E
EXT 688998 CLVD, RDFK
REC 2-11-2019 (M. PORTER)

WELL NUMBER

3/1/2019 - G75 - PER OPERATOR

Operator: MILLBRAE ENERGY, LLC

Lease Name and No.: FRY 2

API 071-24904

Footage: 2250' FSL - 2226' FEL (SE/4) Gr. Elevation: 1151'

Section: 18 Township: 29N Range: 3E I.M.

County: Kay State of Oklahoma

Terrain at Loc.: Location fell in open, hilly land.



All bearings shown
are grid bearings.



1" = 1000'

GPS DATUM
NAD 27
OK NORTH ZONE

Surface Hole Loc.:
Lat: 36°59'27.47"N
Lon: 97°01'08.61"W
Lat: 36.99096507
Lon: -97.01905890
X: 2286517
Y: 726216

Please note that this location was staked on the ground under the supervision of a Licensed Professional Land Surveyor, but the accuracy of this survey is not guaranteed. Please consult the survey plat for a complete description of the survey. GPS data is shown for RTK - GPS. NOTE: X and Y data shown herein for Section Corners may NOT have been surveyed on-the-ground, and further does NOT represent a true Boundary Survey. Quarter Section distances may be assumed from a Government Survey Plat or assumed at a proportionate distance from opposing section corners, or occupation thereof, and may not have been measured on-the-ground, and further, does not represent a true boundary survey.

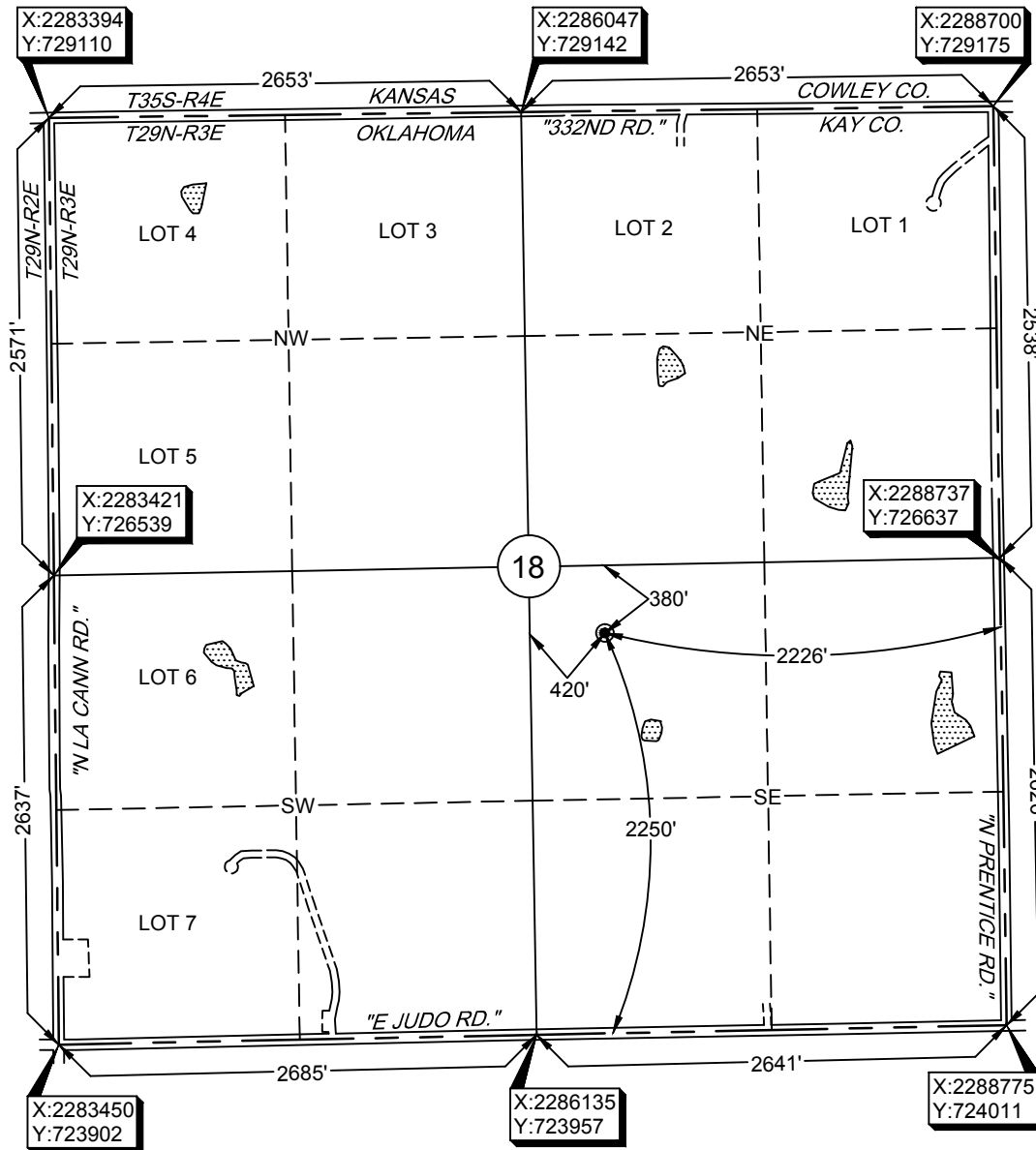

Survey and plat by:

Arkoma Surveying and Mapping, PLLC

P.O. Box 238 Wilburton, OK 74578

Ph. 918-465-5711 Fax 918-465-5030

Certificate of Authorization No. 5348

Expires June 30, 2020

Invoice #8463

Date Staked: 01/29/19 By: D.K.

Date Drawn: 01/30/19 By: J.H.

Certification:

This is to certify that this Well Location Plat represents the results of a survey made on the ground performed under the supervision of the undersigned.

Lance G. Mathis
LANCE G. MATHIS

02/04/19

OK LPLS 1664

