

OKLAHOMA CORPORATION COMMISSION
OIL & GAS CONSERVATION DIVISION
P.O. BOX 52000
OKLAHOMA CITY, OK 73152-2000
(Rule 165:10-3-1)

API NUMBER: 109 22474

Approval Date: 08/28/2019

Expiration Date: 02/28/2021

Horizontal Hole Oil & Gas

PERMIT TO DRILL

WELL LOCATION: Sec: 20 Twp: 14N Rge: 4W

County: OKLAHOMA

SPOT LOCATION: ☐ NW ☐ NE ☐ NE ☐ NW

FEET FROM QUARTER: FROM NORTH FROM WEST

SECTION LINES: 187 2237

Lease Name: ARROWTIP 1404 20-08

Well No: 5BH

Well will be 187 feet from nearest unit or lease boundary.

Operator Name: REVOLUTION RESOURCES LLC

Telephone: 4055345232

OTC/OCC Number: 24162 0

REVOLUTION RESOURCES LLC
14301 CALIBER DR STE 110
OKLAHOMA CITY, OK 73134-1016

HERITAGE FEEDERS LP
14201 WIRELESS WAY FL 3
OKLAHOMA CITY OK 73134

Formation(s) (Permit Valid for Listed Formations Only):

Name	Depth	Name	Depth
1 HUNTON	6850	6	
2		7	
3		8	
4		9	
5		10	

Spacing Orders: 20212

Location Exception Orders:

Increased Density Orders:

Pending CD Numbers:

Special Orders:

Total Depth: 14765

Ground Elevation: 1136

Surface Casing: 700

Depth to base of Treatable Water-Bearing FM: 650

Under Federal Jurisdiction: No

Fresh Water Supply Well Drilled: No

Surface Water used to Drill: Yes

PIT 1 INFORMATION

Approved Method for disposal of Drilling Fluids:

Type of Pit System: CLOSED Closed System Means Steel Pits

Type of Mud System: WATER BASED

Chlorides Max: 5000 Average: 3000

Is depth to top of ground water greater than 10ft below base of pit? Y

Within 1 mile of municipal water well? N

Wellhead Protection Area? N

Pit is not located in a Hydrologically Sensitive Area.

Category of Pit: C

Liner not required for Category: C

Pit Location is NON HSA

Pit Location Formation: SALT PLAIN

D. One time land application -- (REQUIRES PERMIT)

PERMIT NO: 19-36927

H. CLOSED SYSTEM=STEEL PITS PER OPERATOR REQUEST

This permit does not address the right of entry or settlement of surface damages.

The duration of this permit is SIX MONTHS, except as otherwise provided by Rule 165: 10-3-1.

Rule 165: 10-3-4 (c) (7) (e) - The Operator shall give 24 Hours notice by telephone to the appropriate District Office of the Conservation Division as to when Surface Casing will be run.

HORIZONTAL HOLE 1

Sec 08 Twp 14N Rge 4W County OKLAHOMA

Spot Location of End Point: SE NE NW SW

Feet From: SOUTH 1/4 Section Line: 2000

Feet From: WEST 1/4 Section Line: 1200

Depth of Deviation: 6307

Radius of Turn: 573

Direction: 355

Total Length: 7558

Measured Total Depth: 14765

True Vertical Depth: 6880

End Point Location from Lease,
Unit, or Property Line: 1200

Notes:

Category

Description

HYDRAULIC FRACTURING

8/27/2019 - GC3 - OCC 165:10-3-10 REQUIRES:

1) PRIOR TO COMMENCEMENT OF HYDRAULIC FRACTURING OPERATIONS FOR HORIZONTAL WELLS, NOTICE GIVEN FIVE BUSINESS DAYS IN ADVANCE TO OFFSET OPERATORS WITH WELLS COMPLETED IN THE SAME COMMON SOURCE OF SUPPLY WITHIN 1/2 MILE;

2) WITH NOTICE ALSO GIVEN 48 HOURS IN ADVANCE OF HYDRAULIC FRACTURING ALL WELLS TO BOTH THE OCC CENTRAL OFFICE AND LOCAL DISTRICT OFFICES, USING THE "FRAC NOTICE FORM" FOUND AT THE FOLLOWING LINK: OCCEWEB.COM/OG/OGFORMS.HTML; AND,

3) THE CHEMICAL DISCLOSURE OF HYDRAULIC FRACTURING INGREDIENTS FOR ALL WELLS TO BE REPORTED TO FRACFOCUS WITHIN 60 DAYS AFTER THE CONCLUSION THE HYDRAULIC FRACTURING OPERATIONS, USING THE FOLLOWING LINK: FRACFOCUS.ORG

SPACING - 20212

8/28/2019 - GC2 - (UNIT) 20, 17, 8-14N-4W
EST WEST EDMOND HUNTON LIME UNIT FOR THE HNTN

THE INFORMATION SHOWN HEREIN IS
FOR CONSTRUCTION PURPOSES ONLY

TOPOGRAPHIC LAND SURVEYORS OF OKLAHOMA

13800 Wireless Way, Okla. City, OK. 73134 • LOCAL (405) 643-4847 • OUT OF STATE (800) 654-3219

Certificate of Authorization No. 1293 LS

OKLAHOMA

187° FNL - 2237' FWL Section 20 Township 14N Range 4W I.M.

LANDING POINT, BOTTOM HOLE, AND DRILL PATH INFORMATION
PROVIDED BY OPERATOR LISTED, NOT SURVEYED.

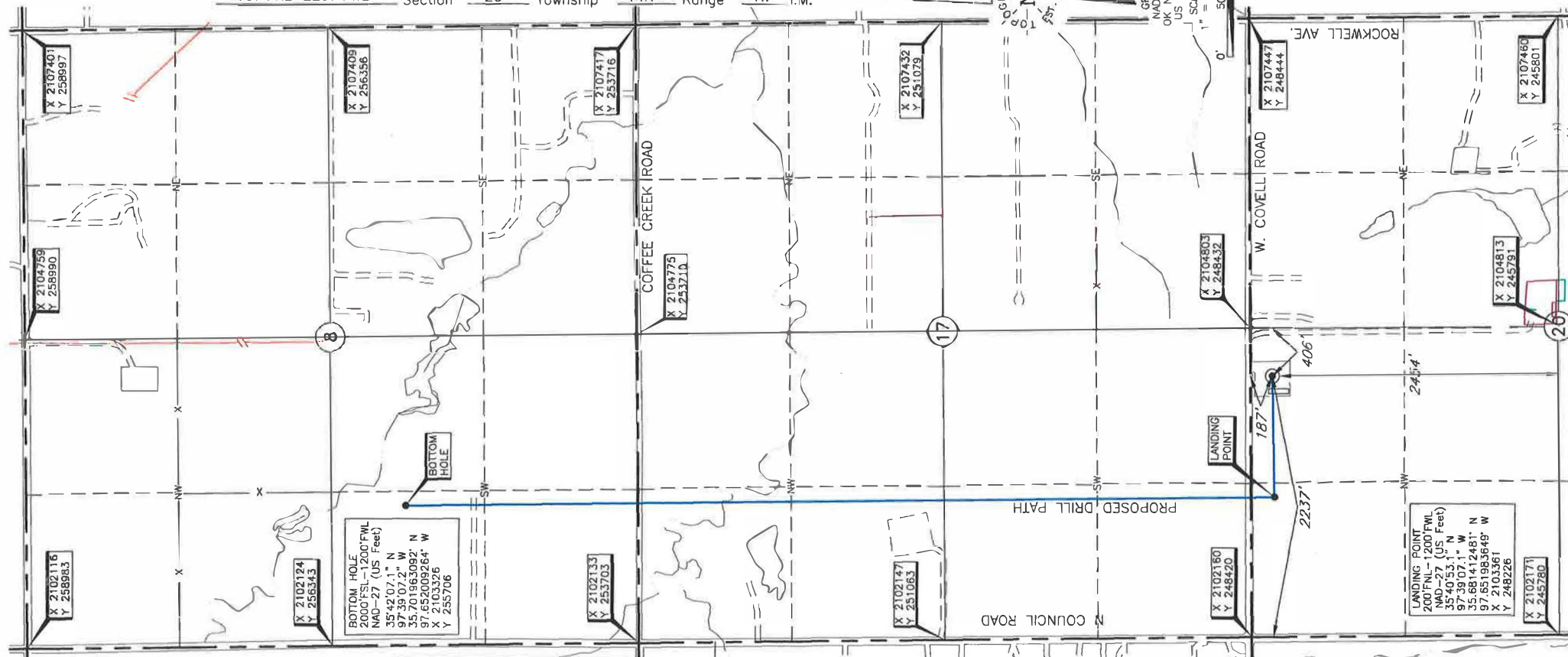

ELEVATION:

1136' Gr. at Level Pad

Operator: REVOLUTION RESOURCES

Lease Name: ARROWTIP 1404 20-08

Well No.: 5BH

Topography & Vegetation Location fell on existing level pad

Good Drill Site? Yes Reference Stakes or Alternate Location Stakes Set None

Best Accessibility to Location From North off county road

Distance & Direction From the Jct. of county line road & Waterloo Rd, go ±3 miles South, then ±1.5 miles East to the N/4 Cor of Sec. 20-T14N-R4W

This information was gathered with a GPS receiver with ±1 foot Horiz/Vert. accuracy

DATUM: NAD-27
LAT: 35°40'53.2"N
LONG: 97°38'54.6"W
LAT: 35.681450765° N
LONG: 97.648494043° W
STATE PLANE
COORDINATES: (US Feet)
ZONE: OK NORTH
X: 2104397
Y: 248243

Project # 129235 Date of Drawing: Aug. 22, 2019
Date Staked: Aug. 20, 2019

LC

CERTIFICATE:

I, T. Wayne Fisch an Oklahoma Licensed Land Surveyor and an authorized agent of Topographic Land Surveyors of Oklahoma, do hereby certify to the information shown herein.

T. Wayne Fisch
Oklahoma Lic. No. 1378

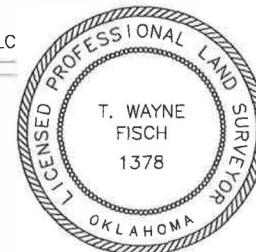

THE INFORMATION SHOWN HEREIN IS
FOR CONSTRUCTION PURPOSES ONLY

TOPOGRAPHIC LAND SURVEYORS OF OKLAHOMA

13800 Wireless Way, Okla. City, OK. 73134 • LOCAL (405) 843-4847 • OUT OF STATE (800) 654-3219
Certificate of Authorization No. 1293 LS

LANDING POINT, BOTTOM HOLE, AND DRILL PATH INFORMATION
PROVIDED BY OPERATOR LISTED, NOT SURVEYED.

OKLAHOMA County, Oklahoma
187'FNL-2237'FWL Section 20 Township 14N Range 4W 1.M.



ELEVATION:

1136' Gr. at Level Pad

Operator: REVOLUTION RESOURCES

Lease Name: ARROWTIP 1404 20-08

Well No.: 58H

Topography & Vegetation Location fell on existing level pad

Good Drill Site? Yes

Reference Stakes or Alternate Location
Stakes Set None

Best Accessibility to Location From North off county road

Distance & Direction
from Hwy Jct or Town From the Jct. of county line road & Waterloo Rd, go ±3 miles South,
then ±1.5 miles East to the N/4 Cor of Sec. 20-T14N-R4W

This information was
gathered with GPS
with ±1 foot Horiz./Vert. accuracy

DATUM: NAD-27
LAT: 35°40'53.2"N
LONG: 97°38'54.6"W
LAT: 35.681450765° N
LONG: 97.648494043° W
STATE PLANE
COORDINATES: (US Feet)
ZONE: OK NORTH
X: 2104397
Y: 248243

Project # 129235

Date of Drawing: Aug. 22, 2019

Date Stoked: Aug. 20, 2019

LC

CERTIFICATE:

I, T. Wayne Fisch an Oklahoma Licensed Land
Surveyor and an authorized agent of Topographic Land
Surveyors of Oklahoma, do hereby certify to the
information shown herein.

T. Wayne Fisch

Oklahoma Lic. No. 1378

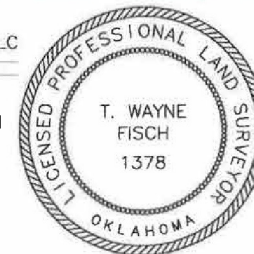

TOPOGRAPHIC LAND SURVEYORS OF OKLAHOMA

Surveying and Mapping for the Energy Industry
13800 Wireless Way, Oklahoma City, OK 73134 www.topographic.com
Telephone Numbers: Local (405) 843-4847 Toll Free (800) 654-3219

LOCATION & ELEVATION VERIFICATION MAP

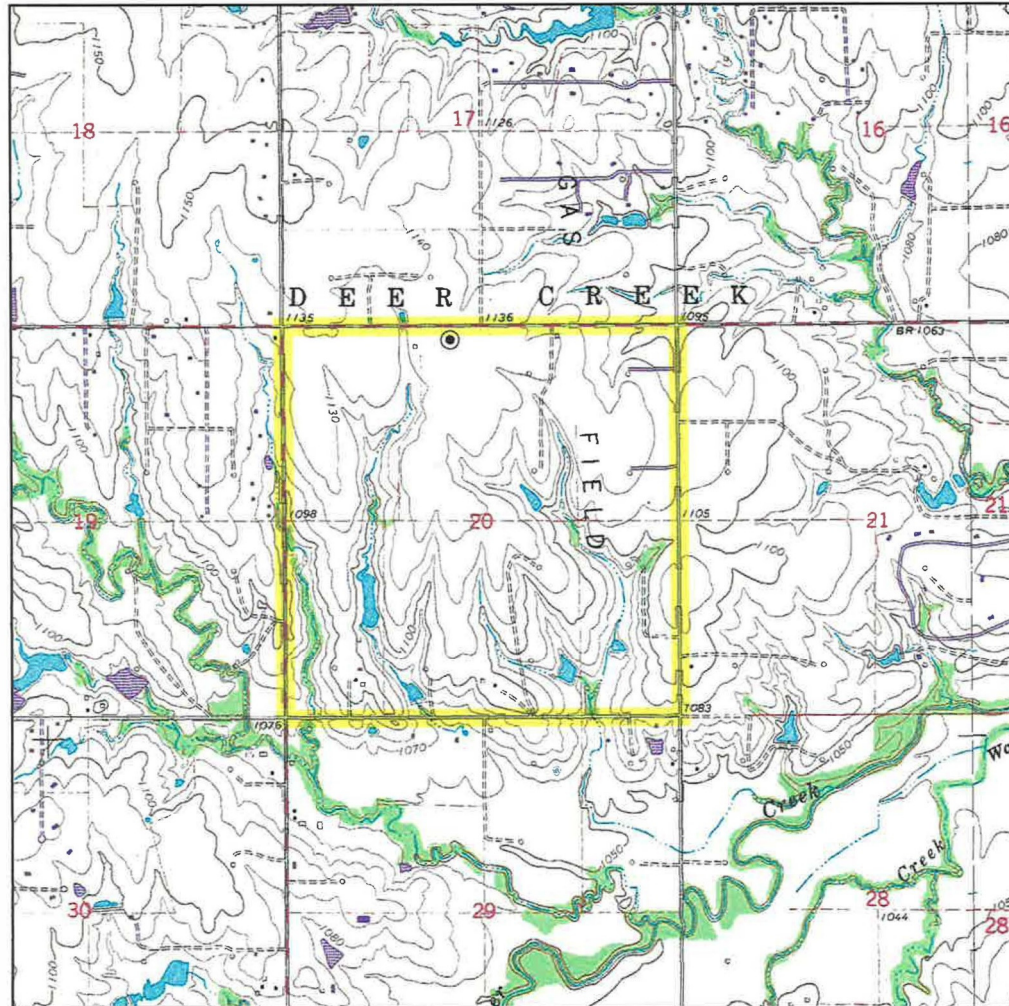

Sec. 20 Twp. 14N Rng. 4W I.M.

County OKLAHOMA State OK

Operator REVOLUTION RESOURCES

Description 187'FNL-2237'FWL

Lease ARROWTIP 1404 20-08 5BH

Elevation 1136' Gr. at Level Pad

Above Background Data from
U.S.G.S. Topographic Map
Scale: 1"=2000'

Contour Interval 10'

When elevation is shown hereon it is the ground
elevation of the location stake.
Review this plat and inform us immediately of
any possible discrepancy.



LAND SURVEYORS OF OKLAHOMA

Aug. 20, 2019

TOPOGRAPHIC LAND SURVEYORS OF OKLAHOMA

Surveying and Mapping for the Energy Industry
13800 Wireless Way, Oklahoma City, OK 73134 www.topographic.com
Telephone Numbers: Local (405) 843-4847 Toll Free (800) 654-3219

VICINITY MAP



Scale: 1" = 3 Miles

Sec. 20 Twp. 14N Rng. 4W I.M.

County OKLAHOMA State OK

Operator REVOLUTION RESOURCES



