

API NUMBER: 133 25358

OKLAHOMA CORPORATION COMMISSION  
OIL & GAS CONSERVATION DIVISION  
P.O. BOX 52000  
OKLAHOMA CITY, OK 73152-2000  
(Rule 165:10-3-1)

Approval Date: 01/08/2021  
Expiration Date: 07/08/2022

Straight Hole Oil & Gas

**PERMIT TO DRILL**

WELL LOCATION: Section: 01 Township: 8N Range: 6E County: SEMINOLE

SPOT LOCATION: ☐ NE ☐ SW ☐ SE ☐ NE FEET FROM QUARTER: FROM NORTH FROM EAST  
SECTION LINES: 2111 985

Lease Name: ODDFELLOWS Well No: ASE#4 Well will be 330 feet from nearest unit or lease boundary.  
Operator Name: MXP OPERATING LLC Telephone: 8178998253 OTC/OCC Number: 24522 0

MXP OPERATING LLC  
PO BOX 10  
RIO VISTA, TX 76093-0010

SHERRY LITTLE CREEK  
304 N EASTERN AVENUE  
SHAWNEE OK 74801

Formation(s) (Permit Valid for Listed Formations Only):

	Name	Code	Depth
1	WEWOKA	404WWOK	1540
2	CALVIN	404CLVN	2220
3	SENORA	404SNOR	2670
4	EARLSBORO	404ERLB	2900
5	MISENER	319MSNR	3980

	Name	Code	Depth
6	HUNTON	269HNTN	3990
7	VIOLA	202VIOL	4100
8	1ST WILCOX	202WLCX1	4200
9	2ND WILCOX	202WLCX2	4300

Spacing Orders: No Spacing

Location Exception Orders: No Exceptions

Increased Density Orders: No Density Orders

Pending CD Numbers: 202001685

Working interest owners' notified: \*\*\*

Special Orders: No Special Orders

Total Depth: 4400

Ground Elevation: 834

**Surface Casing: 570**

Depth to base of Treatable Water-Bearing FM: 520

Under Federal Jurisdiction: No  
Fresh Water Supply Well Drilled: No  
Surface Water used to Drill: Yes

Approved Method for disposal of Drilling Fluids:

D. One time land application -- (REQUIRES PERMIT)

PERMIT NO: 20-37472

H. (Other)

CLOSED SYSTEM=STEEL PITS REQUIRED - WEWOKA CREEK

**PIT 1 INFORMATION**

Type of Pit System: CLOSED Closed System Means Steel Pits

Type of Mud System: WATER BASED

Chlorides Max: 8000 Average: 5000

Is depth to top of ground water greater than 10ft below base of pit? Y

Within 1 mile of municipal water well? N

Wellhead Protection Area? N

Pit is located in a Hydrologically Sensitive Area.

Category of Pit: C

Liner not required for Category: C

Pit Location is: ALLUVIAL

Pit Location Formation: ALLUVIUM

**NOTES:**

This permit does not address the right of entry or settlement of surface damages. The duration of this permit is 18 MONTHS, except as otherwise provided by Rule 165: 10-3-1. Rule 165: 10-3-4 (c) (7) (e) - The Operator shall give 24 Hours notice by telephone to the appropriate District Office of the Conservation Division as to when Surface Casing will be run.

Category	Description
HYDRAULIC FRACTURING	<p>[12/9/2020 - GC2] - OCC 165:10-3-10 REQUIRES:</p> <p>1) NOTICE SHALL BE GIVEN AT LEAST 5 BUSINESS DAYS PRIOR TO COMMENCEMENT OF HYDRAULIC FRACTURING OPERATIONS ON A HORIZONTAL WELL TO OPERATORS PRODUCING WELLS WITHIN 1 MILE OF THE COMPLETION INTERVAL OF THE SUBJECT WELL. THE NOTICE TO SUCH OPERATORS SHALL CONTAIN THE INFORMATION IN FORM 6000NOO. IF THE HYDRAULIC FRACTURING OPERATIONS SCHEDULE CHANGES AFTER NOTICE HAS BEEN PROVIDED, RESULTING IN A DELAY OF OPERATIONS OF MORE THAN 5 DAYS FROM THE INITIAL NOTICE, NEW NOTICE IS REQUIRED TO BE GIVEN;</p> <p>2) NOTICE WILL BE GIVEN TO THE OCC CENTRAL OFFICE AND LOCAL DISTRICT OFFICES AT LEAST 48 HOURS PRIOR TO COMMENCEMENT OF HYDRAULIC FRACTURING OPERATIONS. FORM 6000NHF SHALL BE USED AND IS FOUND AT THIS LINK: <a href="http://OCCEWEB.COM/OG/OGFORMS.HTML">OCCEWEB.COM/OG/OGFORMS.HTML</a>; AND,</p> <p>3) THE CHEMICAL DISCLOSURE OF HYDRAULIC FRACTURING INGREDIENTS FOR ALL WELLS IS TO BE REPORTED TO FRACFOCUS WITHIN 60 DAYS AFTER THE CONCLUSION OF HYDRAULIC FRACTURING OPERATIONS, FOUND AT <a href="http://FRACFOCUS.ORG">FRACFOCUS.ORG</a></p>
PENDING CD - 202001685	<p>[12/10/2020 - GB6] - (I.O.) (40) E2 NE4 1-8N-6E EXT 692734 WWOK, CLVN, SNOR, ERLB, MSNR, HNTN, VIOL, WLCX1, WLCX2, OTHERS REC. 12/01/2020 (NORRIS)</p>



CIMARRON<sup>®</sup>  
SURVEYING & MAPPING CO.  
C.A. No. 1780 Expires JUNE 30, 2022

1530 SW 89TH STREET, Bldg. C3  
OKLAHOMA CITY, OK  
(405) 692-7348  
cimsurvey.com

SEMINOLE

County, Oklahoma

2111'FNL - 985'FEL Section 1 Township 8N Range 6E I.M.

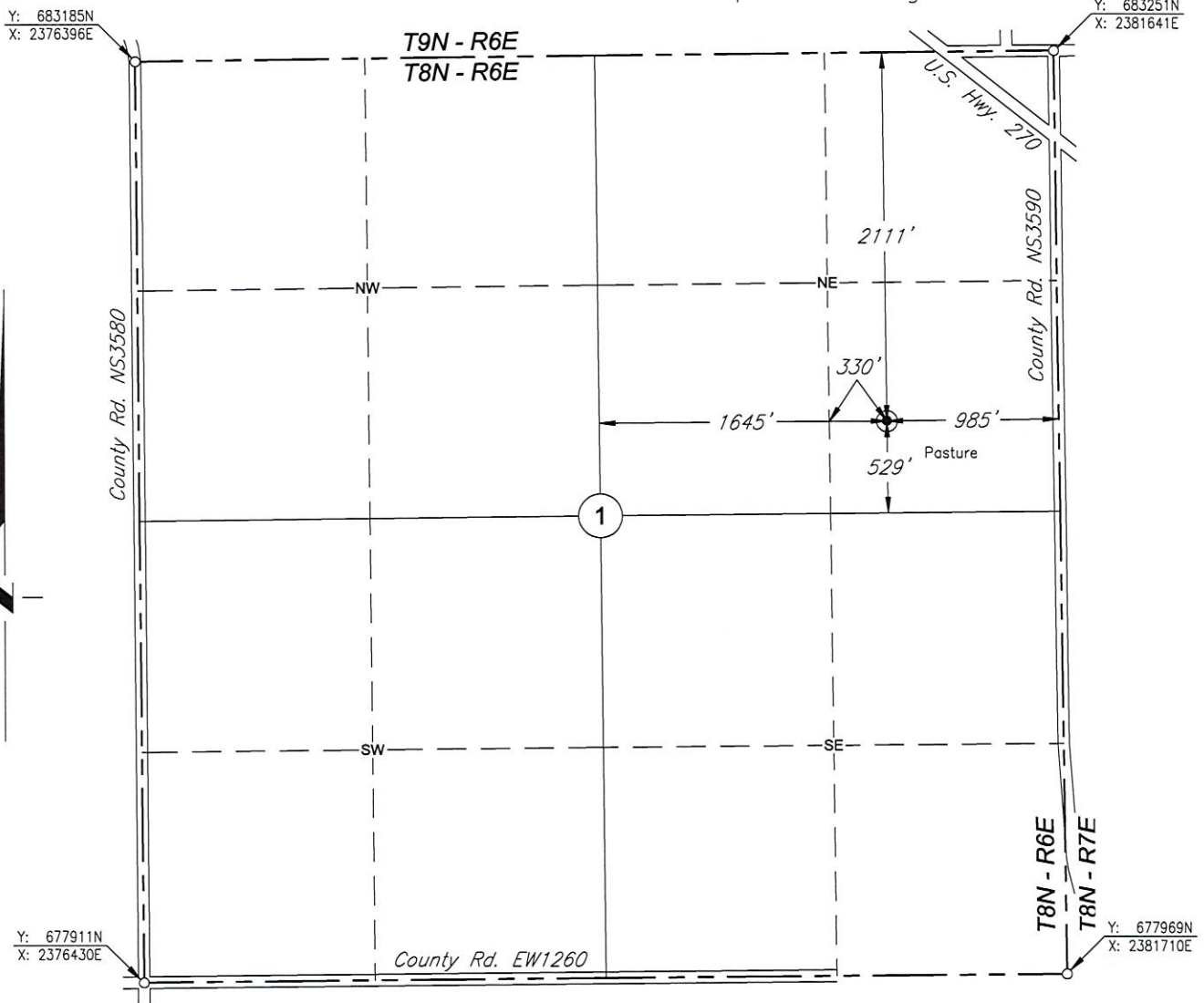

Scale: 1" = 1000'

Date Staked: August 10, 2020

GPS Observation: Latitude 35°11'54.112" N  
Longitude 96°43'33.044" W  
Latitude 35.19836 N  
Longitude 96.72585 W

State Plane NAD27 Y: 681128N  
Oklahoma South Zone: X:2380684E

Operator: MXP OPERATING, LLC.

Elevation: 834'

Lease Name: ASE

Well No.: 4

Topography & Vegetation: Pasture

Alternate Location Stakes Set: No

Good Drill Site? Yes

Best Accessibility to Location: From the East Line

Distance & Direction

from Hwy Jct or Town: From the intersection of St. Hwy. 99 & U.S. Hwy. 270 in Seminole, go approx. 3.5 miles east on U.S. Hwy. 270 to the NE corner of Section 1.

SURVEYOR'S CERTIFICATE:

I, D. MIKE DOSSEY, Registered Professional Land Surveyor, No. 1431 do hereby certify that the above described well location was carefully staked on the ground as shown and that all ties and distances shown are from existing lines of occupation.

JOB NO.: 2014123				
DATE: 08/11/20	1	MOVED LOCATION	01/06/21	T.A.W.
DRAWN BY: T.A.W.	NO.	REVISION	DATE	BY

D. MIKE DOSSEY R.P.L.S. # 1431

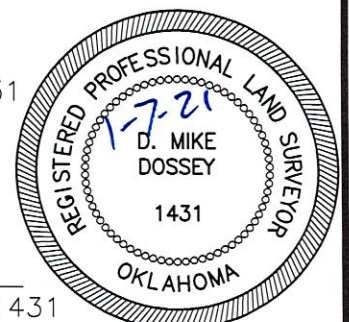



**CIMARRON**  
SURVEYING & MAPPING CO.  
CA No. 1780 Expires June 30, 2022

1530 SW 89th STREET, Bldg. C3  
OKLAHOMA City, OK  
(405) 692-7348  
cimsurvey.com

SEMINOLE

County, Oklahoma

2111'FNL - 985'FEL Section 1 Township 8N Range 6E I.M.

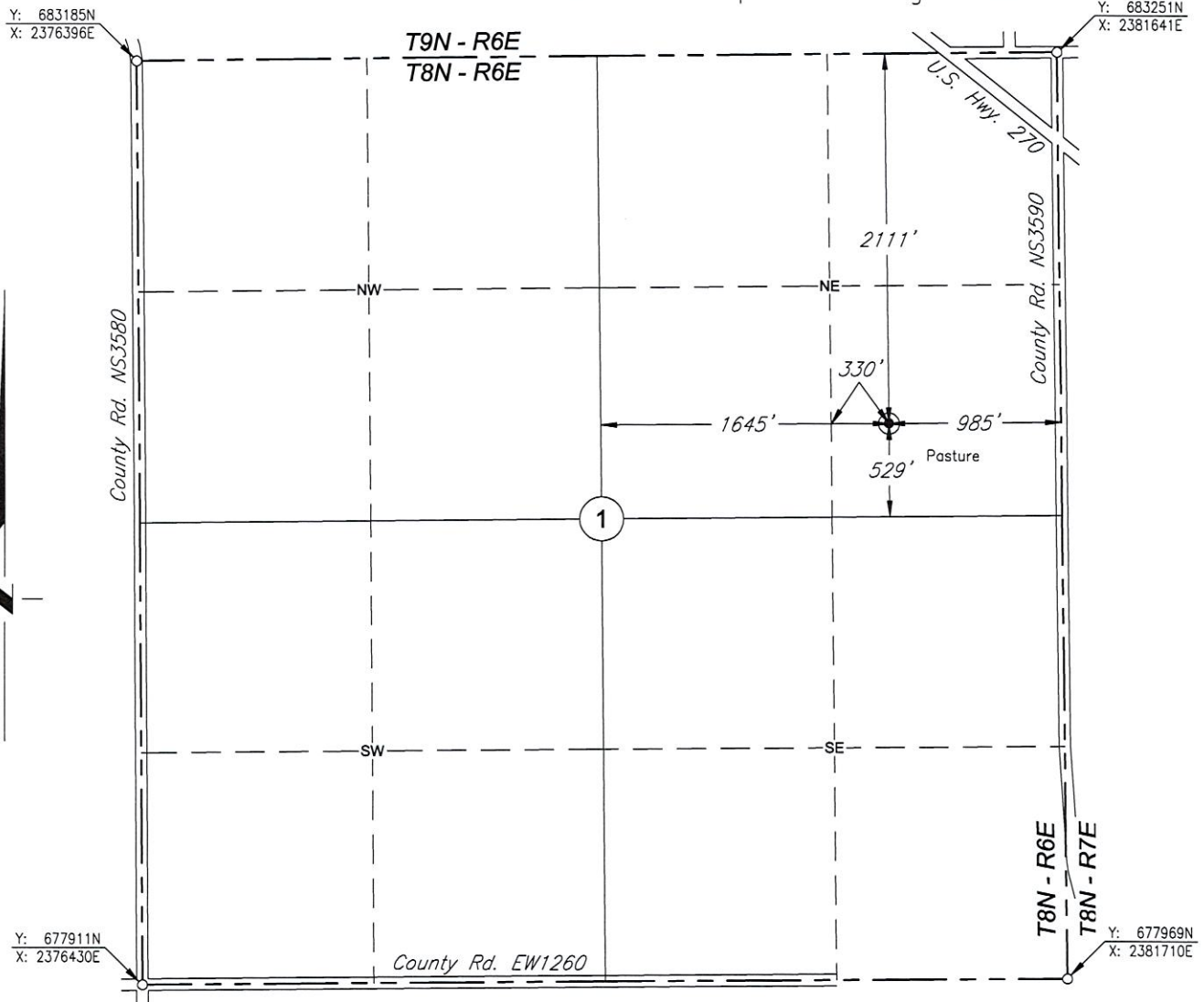

Scale: 1" = 1000'

Date Staked: August 10, 2020

GPS Observation: Latitude 35°11'49.825" N  
Longitude 96°37'13.426" W  
Latitude 35.19717 N  
Longitude 96.62040 W

State Plane NAD83 Y: 681128N  
Oklahoma South Zone: X:2380684E

Operator: MXP OPERATING, LLC.

Elevation: 834'

Lease Name: ASE

Well No.: 4

Topography & Vegetation: Pasture

Alternate Location Stakes Set: No

Good Drill Site? Yes

Best Accessibility to Location: From the East Line

Distance & Direction

from Hwy Jct or Town: From the intersection of St. Hwy. 99 & U.S. Hwy. 270 in Seminole, go approx. 3.5 miles east on U.S. Hwy. 270 to the NE corner of Section 1.

SURVEYOR'S CERTIFICATE:

I, D. MIKE DOSSEY, Registered Professional Land Surveyor, No. 1431 do hereby certify that the above described well location was carefully staked on the ground as shown and that all ties and distances shown are from existing lines of occupation.

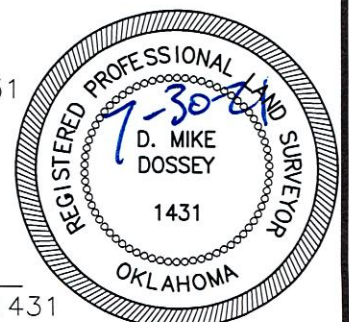

JOB NO.: 2014123				
DATE: 08/11/20	1	MOVED LOCATION	01/06/21	T.A.W.
DRAWN BY: T.A.W.	NO.	REVISION	DATE	BY

D. MIKE DOSSEY R.P.L.S. # 1431





CIMARRON<sup>®</sup>  
SURVEYING & MAPPING CO.  
C.A. No. 1780 Expires June 30, 2022

1530 SW 89TH STREET, Bldg. C3  
OKLAHOMA CITY, OK  
(405) 692-7348  
cimsurvey.com

SEMINOLE

County, Oklahoma

2111'FNL - 985'FEL Section 1 Township 8N Range 6E I.M.

Y: 683185N  
X: 2376396E

Y: 683251N  
X: 2381641E



Y: 677911N  
X: 2376430E

Y: 677969N  
X: 2381710E

Scale: 1" = 1000'

Date Staked: August 10, 2020

GPS Observation: Latitude 35°11'54.112" N  
Longitude 96°43'33.044" W  
Latitude 35.19836 N  
Longitude 96.72585 W

State Plane NAD27 Y: 681128N  
Oklahoma South Zone: X:2380684E

Operator: MXP OPERATING, LLC.

Elevation: 834'

Lease Name: ASE

Well No.: 4

Topography & Vegetation: Pasture

Alternate Location Stakes Set: No

Good Drill Site? Yes

Best Accessibility to Location: From the East Line

Distance & Direction

from Hwy Jct or Town: From the intersection of St. Hwy. 99 & U.S. Hwy. 270 in Seminole, go approx. 3.5 miles east on U.S. Hwy. 270 to the NE corner of Section 1.

SURVEYOR'S CERTIFICATE:

I, D. MIKE DOSSEY, Registered Professional Land Surveyor, No. 1431 do hereby certify that the above described well location was carefully staked on the ground as shown and that all ties and distances shown are from existing lines of occupation.

JOB NO.: 2014123_AERIAL				
DATE: 08/11/20	1	MOVED LOCATION	01/06/21	T.A.W.
DRAWN BY: T.A.W.	NO.	REVISION	DATE	BY

D. Mike Dossey  
D. MIKE DOSSEY R.P.L.S. # 1431

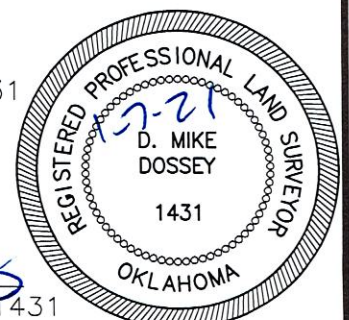





CIMARRON<sup>®</sup>  
SURVEYING & MAPPING CO.  
CA. No. 1780 Expires June 30, 2022

1530 SW 89TH STREET, Bldg. C3  
OKLAHOMA CITY, OK  
(405) 692-7348  
CIMSURVEY.COM

SEMINOLE

County, Oklahoma

2111'FNL - 985'FEL Section 1 Township 8N Range 6E I.M.

Y: 683185N  
X: 2376396E

Y: 683251N  
X: 2381641E



Y: 677911N  
X: 2376430E

Y: 677969N  
X: 2381710E

Scale: 1" = 1000'

Date Staked: August 10, 2020

GPS Observation: Latitude 35°11'49.825" N  
Longitude 96°37'13.426" W  
Latitude 35.19717 N  
Longitude 96.62040 W

State Plane NAD83 Y: 681128N  
Oklahoma South Zone: X:2380684E

Operator: MXP OPERATING, LLC.

Elevation: 834'

Lease Name: ASE

Well No.: 4

Topography & Vegetation: Pasture

Alternate Location Stakes Set: No

Good Drill Site? Yes

Best Accessibility to Location: From the East Line

Distance & Direction

from Hwy Jct or Town: From the intersection of St. Hwy. 99 & U.S. Hwy. 270 in Seminole, go approx. 3.5 miles east on U.S. Hwy. 270 to the NE corner of Section 1.

SURVEYOR'S CERTIFICATE:

I, D. MIKE DOSSEY, Registered Professional Land Surveyor, No. 1431 do hereby certify that the above described well location was carefully staked on the ground as shown and that all ties and distances shown are from existing lines of occupation.

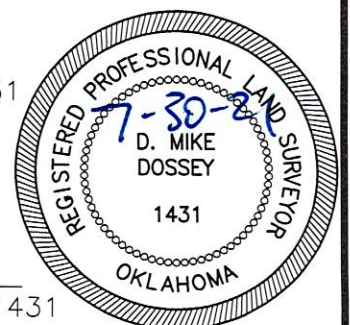

JOB NO.: 2014123_AERIAL				
DATE: 08/11/20	1	MOVED LOCATION	01/06/21	T.A.W.
DRAWN BY: T.A.W.	NO.	REVISION	DATE	BY

*D. Mike Dossey*

D. MIKE DOSSEY R.P.L.S. # 1431





CIMARRON<sup>®</sup>  
SURVEYING & MAPPING CO.  
C.A. No. 1780 Expires June 30, 2022

1530 SW 89TH STREET, Bldg. C3  
OKLAHOMA CITY, OK  
(405) 692-7348  
CIMSURVEY.COM

SEMINOLE

County, Oklahoma

2111'FNL - 985'FEL Section 1 Township 8N Range 6E I.M.

Y: 683185N  
X: 2376396E

Y: 683251N  
X: 2381641E

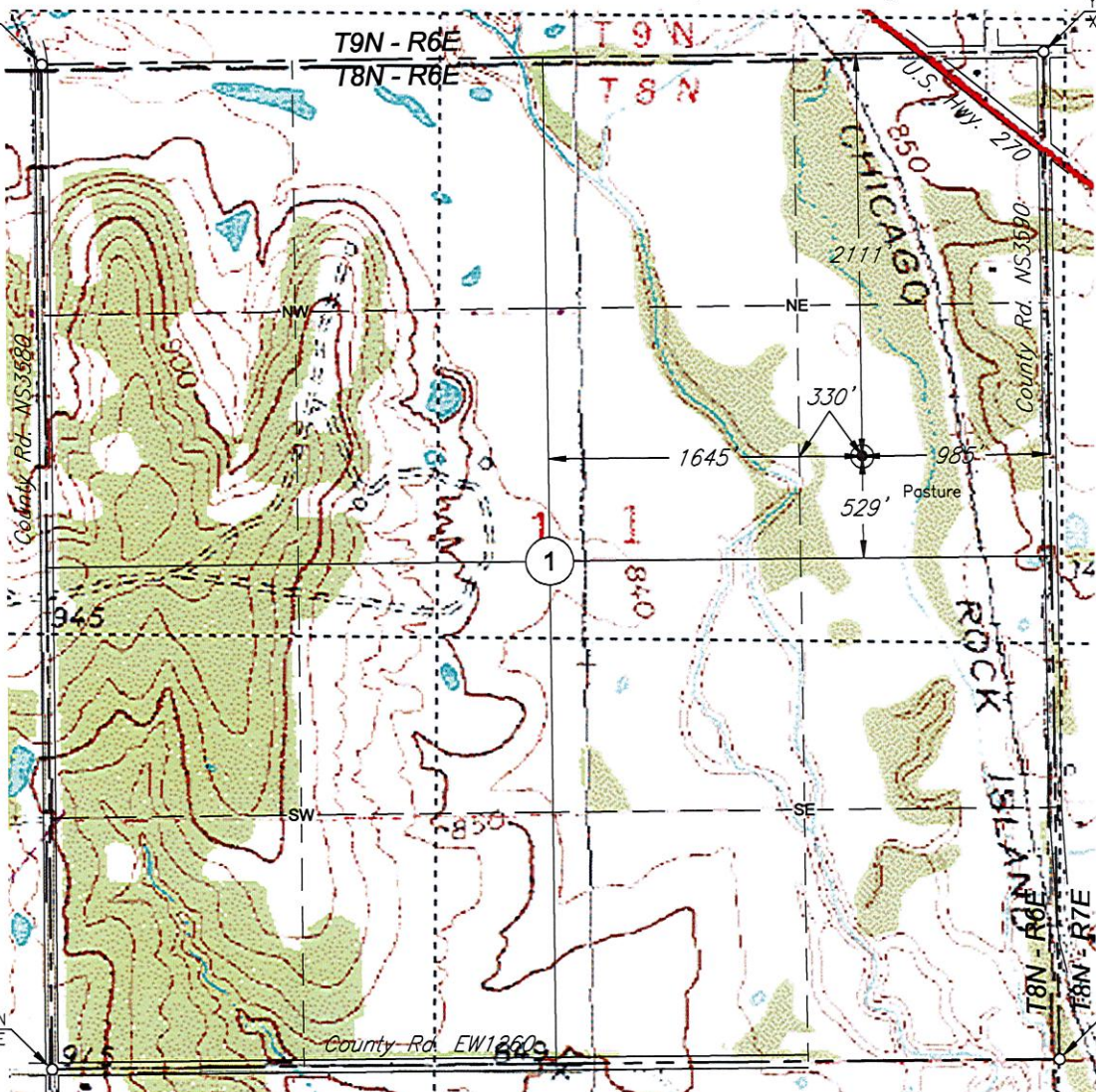

Scale: 1" = 1000'

Date Staked: August 10, 2020

GPS Observation: Latitude 35°11'54.112" N  
Longitude 96°43'33.044" W  
Latitude 35.19836 N  
Longitude 96.72585 W

State Plane NAD27

Y: 681128N

Oklahoma South Zone: X:2380684E

Operator: MXP OPERATING, LLC.

Elevation: 834'

Lease Name: ASE

Well No.: 4

Topography & Vegetation: Pasture

Alternate Location Stakes Set: No

Good Drill Site? Yes

Best Accessibility to Location: From the East Line

Distance & Direction

from Hwy Jct or Town: From the intersection of St. Hwy. 99 & U.S. Hwy. 270 in Seminole, go approx. 3.5 miles east on U.S. Hwy. 270 to the NE corner of Section 1.

SURVEYOR'S CERTIFICATE:

I, D. MIKE DOSSEY, Registered Professional Land Surveyor, No. 1431 do hereby certify that the above described well location was carefully staked on the ground as shown and that all ties and distances shown are from existing lines of occupation.

JOB NO.: 2014123_TOPO				
DATE: 08/11/20	1	MOVED LOCATION	01/06/21	T.A.W.
DRAWN BY: T.A.W.	NO.	REVISION	DATE	BY

*D. Mike Dossey*  
D. MIKE DOSSEY R.P.L.S. # 1431

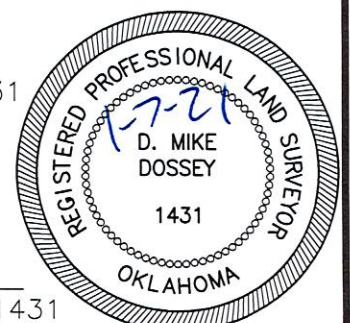





CIMARRON<sup>®</sup>  
SURVEYING & MAPPING CO.  
CA No. 1780 Expires June 30, 2022

1530 SW 89th STREET, Bldg. C3  
OKLAHOMA City, OK  
(405) 692-7348  
CIMSURVEY.COM

SEMINOLE

County, Oklahoma

2111'FNL - 985'FEL Section 1 Township 8N Range 6E I.M.

Y: 683185N  
X: 2376396E

Y: 683251N  
X: 2381641E

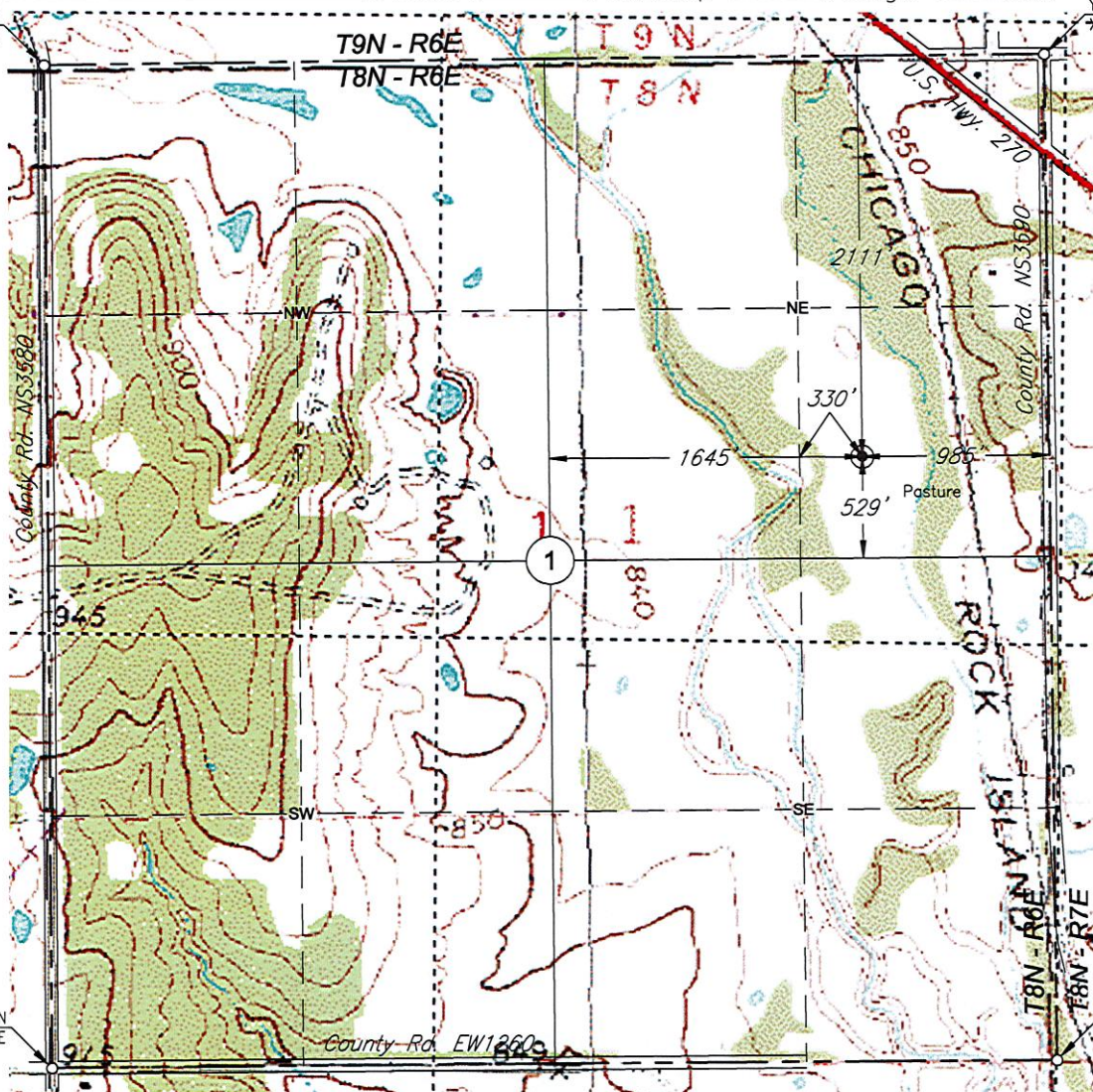

Y: 677911N  
X: 2376430E

Y: 677969N  
X: 2381710E

Scale: 1" = 1000'

Date Staked: August 10, 2020

GPS Observation: Latitude 35°11'49.825" N  
Longitude 96°37'13.426" W  
Latitude 35.19717 N  
Longitude 96.62040 W

State Plane NAD83 Y: 681128N  
Oklahoma South Zone: X:2380684E

Operator: MXP OPERATING, LLC.

Elevation: 834'

Lease Name: ASE

Well No.: 4

Topography & Vegetation: Pasture

Alternate Location Stakes Set: No

Good Drill Site? Yes

Best Accessibility to Location: From the East Line

Distance & Direction

from Hwy Jct or Town: From the intersection of St. Hwy. 99 & U.S. Hwy. 270 in Seminole, go approx. 3.5 miles east on U.S. Hwy. 270 to the NE corner of Section 1.

SURVEYOR'S CERTIFICATE:

I, D. MIKE DOSSEY, Registered Professional Land Surveyor, No. 1431 do hereby certify that the above described well location was carefully staked on the ground as shown and that all ties and distances shown are from existing lines of occupation.

JOB NO.: 2014123_TOPO				
DATE: 08/11/20	1	MOVED LOCATION	01/06/21	T.A.W.
DRAWN BY: T.A.W.	NO.	REVISION	DATE	BY

*D. Mike Dossey*  
D. MIKE DOSSEY R.P.L.S. # 1431

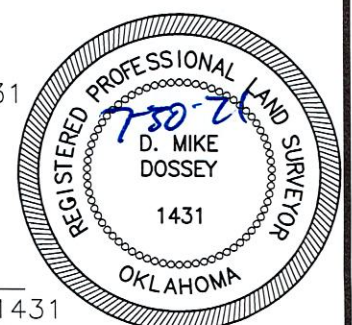



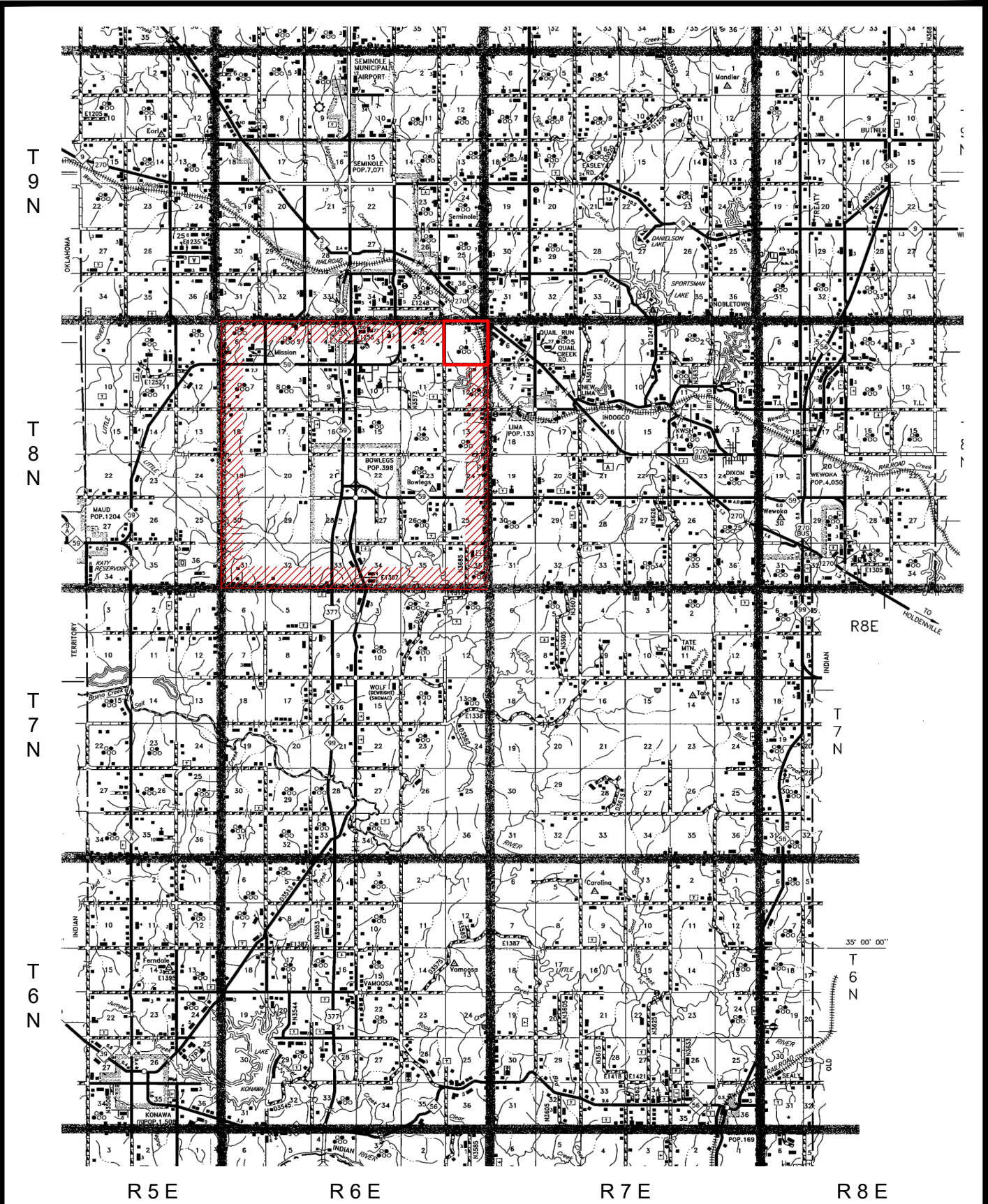

PLAT SHOWING  
VICINITY MAP FOR  
SECTION 1, T8N - R6E  
SEMINOLE COUNTY, OKLAHOMA

				MXP OPERATING, LLC.	SCALE:	1" = 3 Miles		
					DATE:	08/11/20		
NO.	REVISION	DATE	BY		JOB NO.:	2014123		
SURVEYED BY: D.D.					DWG. NO.:	2014.123_VMAP		
DRAWN BY: T.A.W.				 <div><b>CIMARRON.</b> SURVEYING &amp; MAPPING CO. <small>CA No. 1780 Expires June 30, 2022</small></div> <div>1530 SW 89th STREET, Bldg. C3 Oklahoma City, OK (405) 692-7348 www.cimsurvey.com</div>	AFE. NO:			
APPROVED BY: D.M.D.					SHEET	1	OF	1