

API NUMBER: 011 24279

OKLAHOMA CORPORATION COMMISSION
OIL & GAS CONSERVATION DIVISION
P.O. BOX 52000
OKLAHOMA CITY, OK 73152-2000
(Rule 165:10-3-1)

Approval Date: 09/30/2021
Expiration Date: 03/30/2023

Multi Unit Oil & Gas

PERMIT TO DRILL

WELL LOCATION: Section: 35 Township: 15N Range: 13W County: BLAINE

SPOT LOCATION: ☐ N2 ☐ NW ☐ NW ☐ NW FEET FROM QUARTER: FROM NORTH FROM WEST
SECTION LINES: 268 330

Lease Name: TRES C FEDERAL Well No: 3-35-2XHM Well will be 268 feet from nearest unit or lease boundary.
Operator Name: CONTINENTAL RESOURCES INC Telephone: 4052349020; 4052349000; OTC/OCC Number: 3186 0

CONTINENTAL RESOURCES INC
PO BOX 268870
OKLAHOMA CITY, OK 73126-8870

TRES C, LLC
1318 N. NOBLE
WATONGA OK 73772

Formation(s) (Permit Valid for Listed Formations Only):

Name	Code	Depth
1 MISSISSIPPIAN	359MSSP	12245

Spacing Orders: 656737
661854

Location Exception Orders: No Exceptions

Increased Density Orders: No Density

Pending CD Numbers: 202101768
202101777
202101778
202101773

Working interest owners' notified: ***

Special Orders: No Special

Total Depth: 22134

Ground Elevation: 1709

Surface Casing: 1500

Depth to base of Treatable Water-Bearing FM: 160

Deep surface casing has been approved

Under Federal Jurisdiction: Yes
Fresh Water Supply Well Drilled: No
Surface Water used to Drill: Yes

Approved Method for disposal of Drilling Fluids:

D. One time land application -- (REQUIRES PERMIT)

PERMIT NO: 21-37725

H. (Other)

SEE MEMO

PIT 1 INFORMATION

Type of Pit System: CLOSED Closed System Means Steel Pits

Type of Mud System: WATER BASED

Chlorides Max: 8000 Average: 5000

Is depth to top of ground water greater than 10ft below base of pit? Y

Within 1 mile of municipal water well? N

Wellhead Protection Area? N

Pit is located in a Hydrologically Sensitive Area.

Category of Pit: C

Liner not required for Category: C

Pit Location is: AP/TE DEPOSIT

Pit Location Formation: TERRACE

PIT 2 INFORMATION

Type of Pit System: CLOSED Closed System Means Steel Pits

Type of Mud System: OIL BASED

Chlorides Max: 300000 Average: 200000

Is depth to top of ground water greater than 10ft below base of pit? Y

Within 1 mile of municipal water well? N

Wellhead Protection Area? N

Pit is located in a Hydrologically Sensitive Area.

Category of Pit: C

Liner not required for Category: C

Pit Location is: AP/TE DEPOSIT

Pit Location Formation: TERRACE

This permit does not address the right of entry or settlement of surface damages. The duration of this permit is 18 MONTHS, except as otherwise provided by Rule 165: 10-3-1. Rule 165: 10-3-4 (c) (7) (e) - The Operator shall give 24 Hours notice by telephone to the appropriate District Office of the Conservation Division as to when Surface Casing will be run.

MULTI UNIT HOLE 1

Section: 2	Township: 14N	Range: 13W	Meridian: IM	Total Length: 9601
County: BLAINE				Measured Total Depth: 22134
Spot Location of End Point: S2	SE	SW	SW	True Vertical Depth: 12561
Feet From: SOUTH	1/4 Section Line: 50		End Point Location from	
Feet From: WEST	1/4 Section Line: 990		Lease, Unit, or Property Line: 50	

NOTES:

Category	Description
DEEP SURFACE CASING	[9/28/2021 - GC2] - APPROVED; NOTIFY OCC FIELD INSPECTOR IMMEDIATELY OF ANY LOSS OF CIRCULATION OR FAILURE TO CIRCULATE CEMENT TO SURFACE ON ANY CONDUCTOR OR SURFACE CASING
HYDRAULIC FRACTURING	<p>[9/28/2021 - GC2] - OCC 165:10-3-10 REQUIRES:</p> <p>1) NOTICE SHALL BE GIVEN AT LEAST 5 BUSINESS DAYS PRIOR TO COMMENCEMENT OF HYDRAULIC FRACTURING OPERATIONS ON A HORIZONTAL WELL TO OPERATORS PRODUCING WELLS WITHIN 1 MILE OF THE COMPLETION INTERVAL OF THE SUBJECT WELL. THE NOTICE TO SUCH OPERATORS SHALL CONTAIN THE INFORMATION IN FORM 6000NOO. IF THE HYDRAULIC FRACTURING OPERATIONS SCHEDULE CHANGES AFTER NOTICE HAS BEEN PROVIDED, RESULTING IN A DELAY OF OPERATIONS OF MORE THAN 5 DAYS FROM THE INITIAL NOTICE, NEW NOTICE IS REQUIRED TO BE GIVEN;</p> <p>2) NOTICE WILL BE GIVEN TO THE OCC CENTRAL OFFICE AND LOCAL DISTRICT OFFICES AT LEAST 48 HOURS PRIOR TO COMMENCEMENT OF HYDRAULIC FRACTURING OPERATIONS. FORM 6000NHF SHALL BE USED AND IS FOUND AT THIS LINK: OCCWEB.COM/OG/OGFORMS.HTML; AND,</p> <p>3) THE CHEMICAL DISCLOSURE OF HYDRAULIC FRACTURING INGREDIENTS FOR ALL WELLS IS TO BE REPORTED TO FRACFOCUS WITHIN 60 DAYS AFTER THE CONCLUSION OF HYDRAULIC FRACTURING OPERATIONS, FOUND AT FRACFOCUS.ORG</p>
INTERMEDIATE CASING	[9/28/2021 - GC2] - DUE TO THE KNOWN POTENTIAL RISK OF ENCOUNTERING AN OVER-PRESSURED ZONE IN THE MORROW SERIES IN THIS AREA, THE TECHNICAL MANAGER RECOMMENDS SETTING AN INTERMEDIATE STRING OF CASING IMMEDIATELY ABOVE THE MORROW SERIES
MEMO	[9/28/2021 - GC2] - CLOSED SYSTEM=STEEL PITS PER OPERATOR REQUEST, OBM RETURNED TO VENDOR, CUTTINGS PERMITTED PER DISTRICT
PENDING CD - 202101768	<p>[9/30/2021 - GB1] - 35-15N-13W</p> <p>X656737 MSSP</p> <p>2 WELLS</p> <p>NO OP NAMED</p> <p>REC 9/21/21 (HUBER)</p>
PENDING CD - 202101773	<p>[9/30/2021 - GB1] - 2-14N-13W</p> <p>X661854 MSSP</p> <p>2 WELLS</p> <p>NO OP NAMED</p> <p>REC 9/21/21 (HUBER)</p>
PENDING CD - 202101777	<p>[9/30/2021 - GB1] - (I.O.) 2-14N-13W & 35-15N-13W</p> <p>X661854 MSSP 2-14N-13W</p> <p>X656737 MSSP 35-15N-13W</p> <p>COMPL INT (35-15N-13W) NCT 150' FNL, NCT 0' FSL, NCT 330' FWL</p> <p>COMPL INT (2-14N-13W) NCT 0' FNL, NCT 150' FSL, NCT 330' FWL</p> <p>NO OP NAMED</p> <p>REC 9/21/21 (HUBER)</p>
PENDING CD - 202101778	<p>[9/30/2021 - GB1] - (I.O.) 2-14N-13W & 35-15N-13W</p> <p>EST MULTIUNIT HORIZONTAL WELL</p> <p>X661854 MSSP 2-14N-13W</p> <p>X656737 MSSP 35-15N-13W</p> <p>50% 2-14N-13W</p> <p>50% 35-15N-13W</p> <p>CONTINENTAL RESOURCES, INC</p> <p>REC 9/21/21 (HUBER)</p>
SPACING - 656737	<p>[9/30/2021 - GB1] - (640) 35-15N-13W</p> <p>EXT 652297 MSSP, OTHERS</p>
SPACING - 661854	<p>[9/30/2021 - GB1] - (640) 2-14N-13W</p> <p>EXT 652297 MSSP, OTHERS</p>

This permit does not address the right of entry or settlement of surface damages. The duration of this permit is 18 MONTHS, except as otherwise provided by Rule 165: 10-3-1. Rule 165: 10-3-4 (c) (7) (e) - The Operator shall give 24 Hours notice by telephone to the appropriate District Office of the Conservation Division as to when Surface Casing will be run.

011 24279 TRES C FEDERAL 3-35-2XHM

EXHIBIT: A (1 of 3)
SHEET: 8.5x11
SHL: 35-15N-13W
BHL-3: 2-14N-13W



WELL PAD ID:
COE25A61-9C67-FC62-FBE8-855F6EB10753
SH-3-ID: RAJKSODMOD

COVER SHEET

CONTINENTAL RESOURCES, INC.
P.O. BOX 26900 OKLAHOMA CITY, OK 73126 * (T) 1-800-256-8955 (F) 405-234-9253

Section 35 Township 15N Range 13W I.M. TRES C FEDERAL
County BLAINE State OK SH-3: 3-35-2XHM
Operator CONTINENTAL RESOURCES, INC.

NAD-83							EXISTING ELEVATION	DESIGN ELEVATION
POINT	WELL NAME	NORTHING	EASTING	LATITUDE LONGITUDE	LATITUDE LONGITUDE			
SH-3	TRES C FEDERAL 3-35-2XHM	269467	1802284	35° 44' 20.19" -98° 33' 36.28"	35.738942 -98.560077	268' FNL / 330' FWL (NW/4 NW/4 NW/4 SEC 35)	1708.82'	1709.56'
LP-3	LANDING POINT	269465	1802944	35° 44' 20.21" -98° 33' 28.27"	35.738947 -98.557853	268' FNL / 990' FWL (NW/4 SEC 35)	--	--
BHL-3	BOTTOM HOLE LOCATION	259286	1802898	35° 42' 39.53" -98° 33' 28.12"	35.710981 -98.557811	50' FSL / 990' FWL (SW/4 SEC 2)	--	--
X-1	G D COWAN #1	267753	1803926	35° 44' 03.34" -98° 33' 16.23"	35.734260 -98.554510	35-15N-13W: TD: 10222' 1977' FNL / 1980' FWL	--	--
X-2	COWAN G D #2	265126	1802744	35° 43' 37.29" -98° 33' 30.39"	35.727024 -98.558441	35-15N-13W: TD: 11300' 660' FSL / 810' FWL	--	--
X-3	TRES C FIU #1-35-2XH	269470	1806890	35° 44' 20.48" -98° 32' 40.40"	35.739022 -98.544556	35-15N-13W: TD: 22448' 250' FNL / 360' FEL	--	--
X-4	PIPER'S HILL SWD #1-35	264699	1806865	35° 43' 33.30" -98° 32' 40.38"	35.725916 -98.544549	35-15N-13W: TD: 9000' 260' FSL / 350' FEL	--	--
X-5	COWAN #2-2	263149	1805705	35° 43' 17.90" -98° 33' 54.33"	35.721640 -98.548430	2-14N-13W: TD: 11050' 1298' FNL / 1498' FEL	--	--
X-6	COWAN #1-2	260546	1803613	35° 42' 52.04" -98° 33' 19.53"	35.714455 -98.555424	2-14N-13W: TD: 10403' 1320' FSL / 1700' FWL	--	--
X-7	COWAN #1-2	263107	1805536	35° 43' 17.47" -98° 32' 56.38"	35.721520 -98.548996	2-14N-13W: TD: 11492' 1342' FNL / 1666' FEL	--	--

NAD-27							EXISTING ELEVATION	DESIGN ELEVATION
POINT	WELL NAME	NORTHING	EASTING	LATITUDE LONGITUDE	LATITUDE LONGITUDE			
SH-3	TRES C FEDERAL 3-35-2XHM	269442	1833885	35° 44' 20.02" -98° 33' 35.00"	35.738894 -98.559723	268' FNL / 330' FWL (NW/4 NW/4 NW/4 SEC 35)	1708.82'	1709.56'
LP-3	LANDING POINT	269440	1834545	35° 44' 20.04" -98° 33' 27.00"	35.738900 -98.557499	268' FNL / 990' FWL (NW/4 SEC 35)	--	--
BHL-3	BOTTOM HOLE LOCATION	259261	1834498	35° 42' 39.36" -98° 33' 26.85"	35.710934 -98.557458	50' FSL / 990' FWL (SW/4 SEC 2)	--	--
X-1	G D COWAN #1	267729	1835527	35° 44' 03.17" -98° 33' 14.96"	35.734213 -98.554156	35-15N-13W: TD: 10222' 1977' FNL / 1980' FWL	--	--
X-2	COWAN G D #2	265101	1834345	35° 43' 37.12" -98° 33' 29.11"	35.726977 -98.558087	35-15N-13W: TD: 11300' 660' FSL / 810' FWL	--	--
X-3	TRES C FIU #1-35-2XH	269445	1838491	35° 44' 20.31" -98° 32' 39.13"	35.738975 -98.544203	35-15N-13W: TD: 22448' 250' FNL / 360' FEL	--	--
X-4	PIPER'S HILL SWD #1-35	264675	1838466	35° 43' 33.13" -98° 33' 39.11"	35.725868 -98.544196	35-15N-13W: TD: 9000' 260' FSL / 350' FEL	--	--
X-5	COWAN #2-2	263125	1837305	35° 43' 17.73" -98° 32' 53.08"	35.721592 -98.548077	2-14N-13W: TD: 11050' 1298' FNL / 1498' FEL	--	--
X-6	COWAN #1-2	260521	1835214	35° 42' 51.87" -98° 33' 18.26"	35.714408 -98.555071	2-14N-13W: TD: 10403' 1320' FSL / 1700' FWL	--	--
X-7	COWAN #1-2	263082	1837137	35° 43' 17.30" -98° 32' 55.12"	35.721473 -98.548643	2-14N-13W: TD: 11492' 1342' FNL / 1666' FEL	--	--

Certificate of Authorization No. 7318



Prepared By:
PSLS
14612 Hertz Quail Springs
Pkwy.
Oklahoma City, OK 73134

REVISIONS					
No.	DATE	STAKED	BY	DESCRIPTION	COMMENTS
00	05-10-18	05-09-18	TJW	ISSUED FOR APPROVAL	--
01	05-10-18	05-09-18	TJW	REV'D NAD 27 COORDINATES	REV'D EXHIBIT A2
02	09-25-18	05-09-18	MJL	ADDED BIA LAND, 1 MILE RADIUS WELLS, RECLAIM PLAT SHEET	REV'D EXHIBIT A (2 OF 2), ADDED A (3 OF 3), & EXHIBIT J
03	06-28-21	**--**--21	HDG	REV'D WELL NAME/BHL	REV'D ALL SHEETS
04	07-15-21	**--**--21	HDG	ADDED RIG OVERLAY	ADDED SHEET B (2 OF 2)
05	07-16-21	**--**--21	HDG	ADDED WELL ID'S	REV'D SHEET A1

EXHIBIT: A (2 of 3)
SHEET: 8.5x14
SHL: 35-15N-13W
BHL-3: 2-14N-13W

PETRO LAND SERVICES SOUTH, LLC
14612 HERTZ QUAIL SPRINGS PKWY, OKLA. CITY, OKLA. 73134 * OFFICE (405) 212-3108
Certificate of Authorization No. 7318



CONTINENTAL
RESOURCES, INC
(OPERATOR)

BLAINE County Oklahoma
268' FNL-330' FWL Section 35 Township 15N Range 13W I.M.

WELL: TRES C FEDERAL
3-35-2XHM

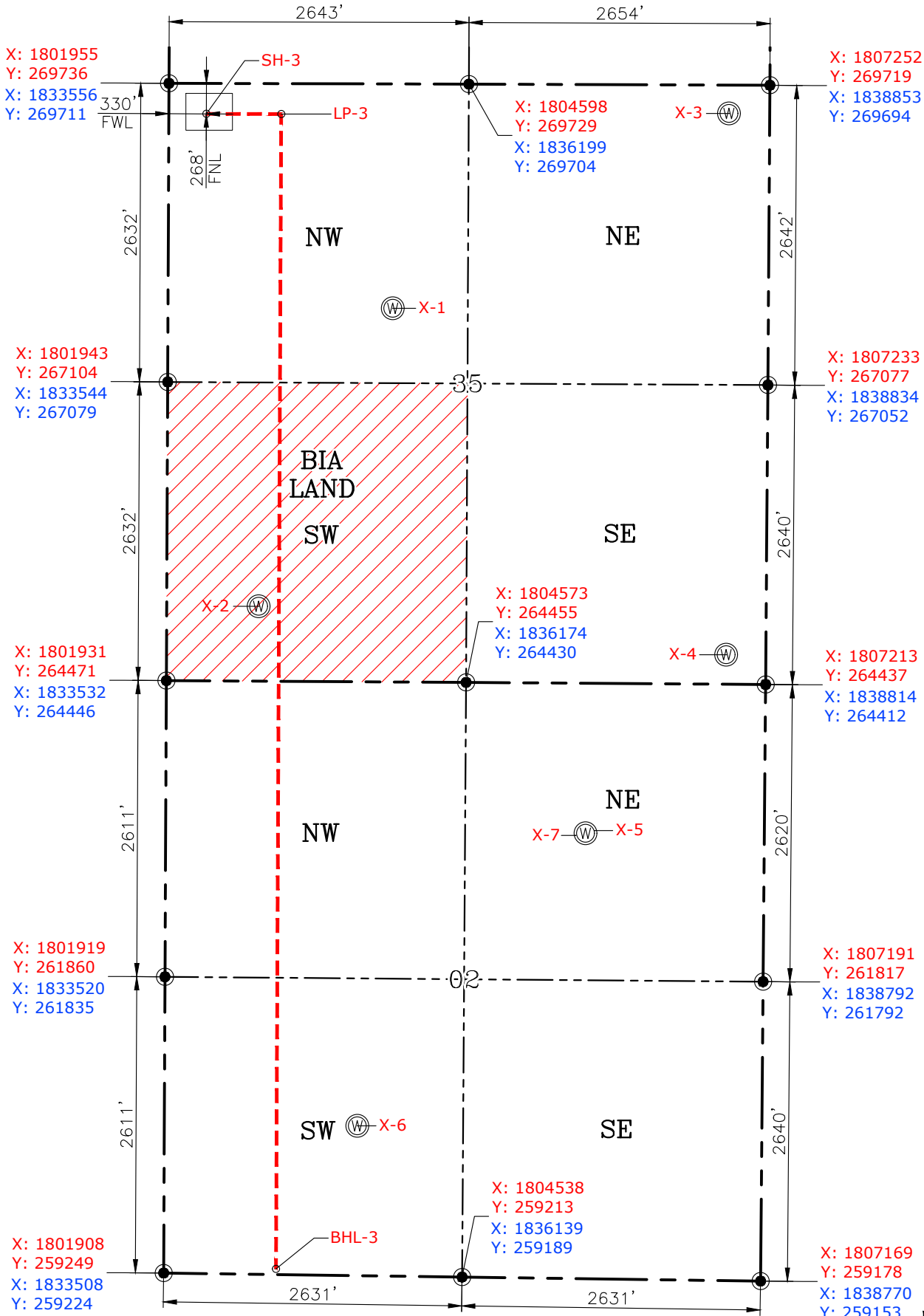

Please note that this location was staked on the ground under the supervision of a Licensed Professional Land Surveyor, but the accuracy of this survey is not guaranteed. Please contact PLS promptly if any inconsistency is determined. GPS data is observed from RTK-GPS. NOTE: X and Y data shown hereon for Section Corners may NOT have been surveyed on-the-ground, and further, does NOT represent a true Boundary Survey. Quarter Section distances may be assumed from a Government Survey Plat or assumed at a proportionate distance from opposing section corners, or occupation thereof, and may not have been measured on-the-ground, and further, does not represent a true Boundary Survey.

CERTIFICATE:

I, FRED A. SELENSKY, an Oklahoma Licensed Land Surveyor and an authorized agent of Petro Land Services South, LLC, do hereby certify to the information shown herein.



Fred A. Selensky
7-16-21
Oklahoma PLS No.1860 DATE

EXHIBIT: A (3 of 3)
SHEET: 8.5x14
SHL: 35-15N-13W
BHL-3: 2-14N-13W

PETRO LAND SERVICES SOUTH, LLC
14612 HERTZ QUAIL SPRINGS PKWY, OKLA. CITY, OKLA. 73134 * OFFICE (405) 212-3108
Certificate of Authorization No. 7318



CONTINENTAL
RESOURCES, INC
(OPERATOR)

BLAINE County Oklahoma
268' FNL-330' FWL Section 35 Township 15N Range 13W I.M.

WELL: TRES C FEDERAL
3-35-2XHM

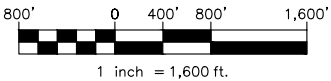
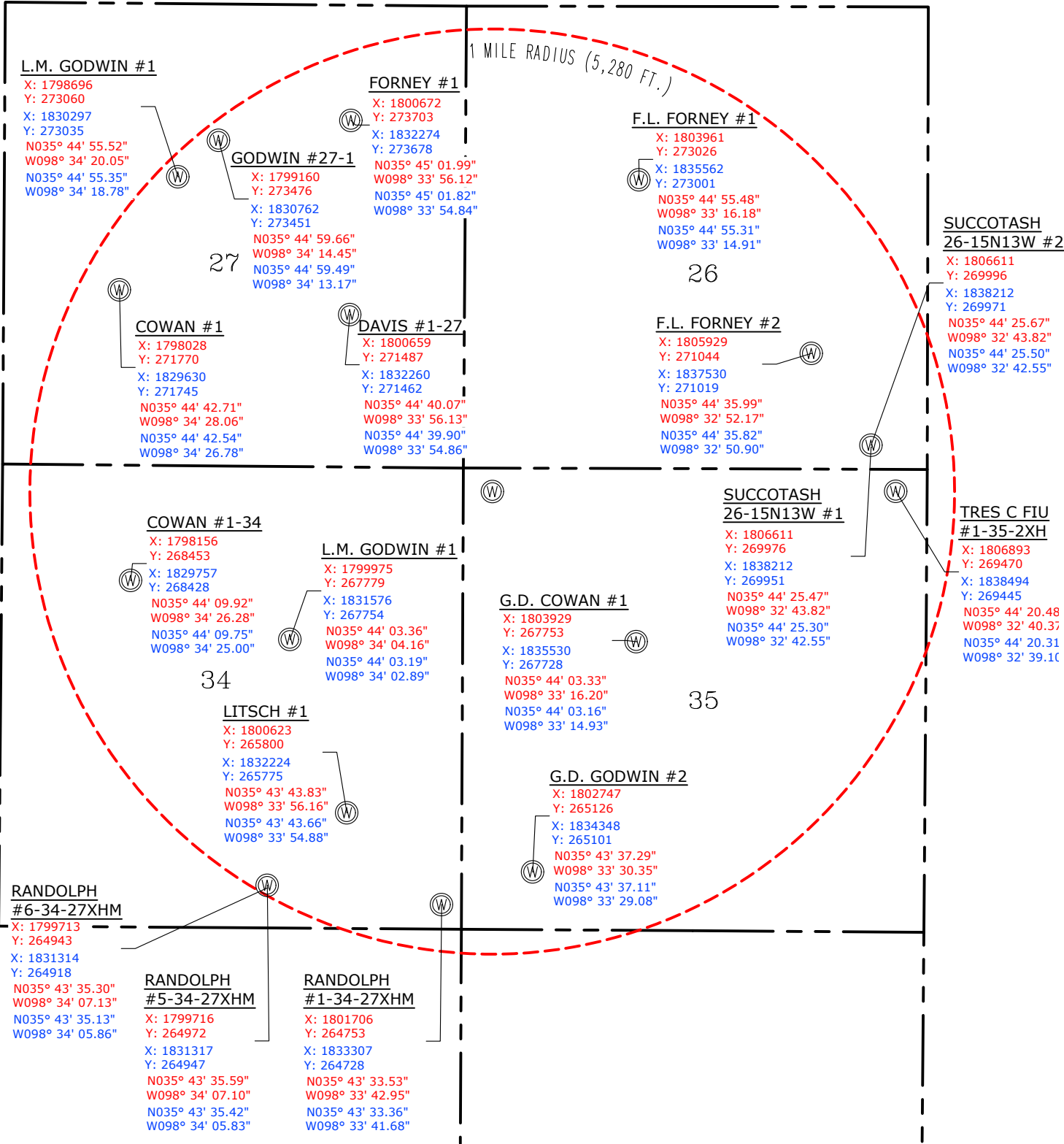

GPS DATUM
NAD-83
NAD-27
OK NORTH ZONE
US FEET
SCALE:
1" = 1600'

EXISTING WELLS - 1 MILE RADIUS

EXHIBIT: B (1 of 2)
SHEET: 8.5x11
SHL: 35-15N-13W
BHL-3: 2-14N-13W

PETRO LAND SERVICES SOUTH, LLC

14612 HERTZ QUAIL SPRINGS PKWY, OKLA. CITY, OKLA. 73134 * OFFICE (405) 212-3108
Certificate of Authorization No. 7318



CONTINENTAL
RESOURCES, INC
(OPERATOR)

BLAINE County Oklahoma
268' FNL-330' FWL Section 35 Township 15N Range 13W I.M.

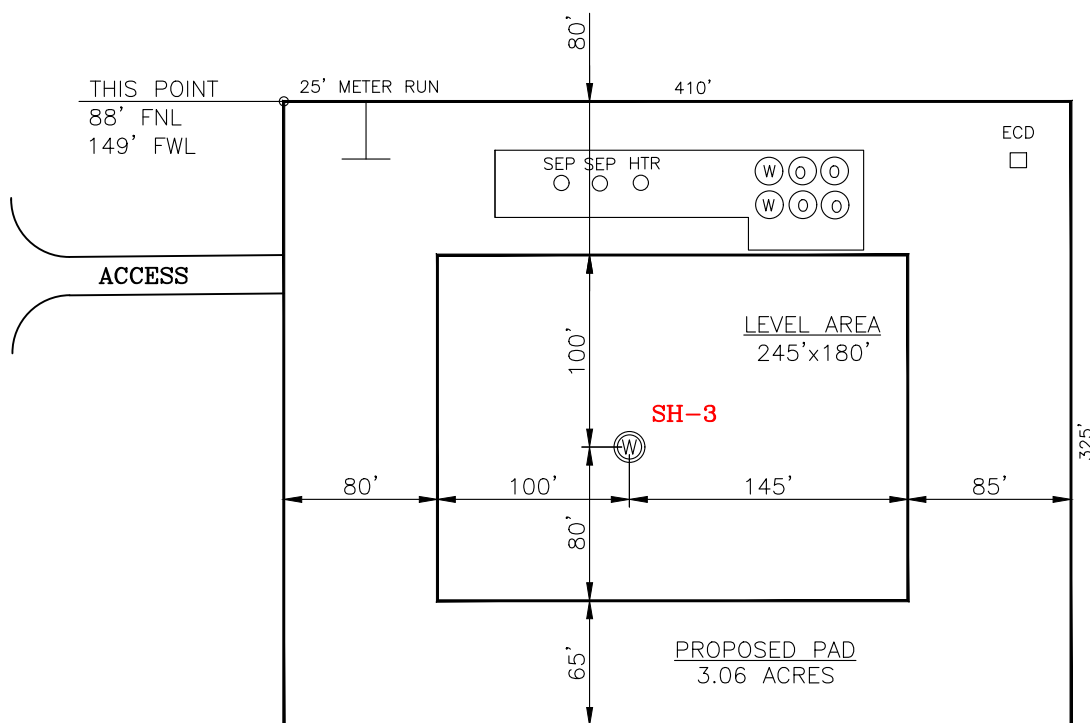
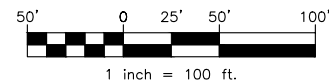

CURRENT REV.: 5

SH-3: TRES C FEDERAL 3-35-2XHM

DATUM: NAD-83

NORTHING: 269467

EASTING: 1802284

LAT: N35°44'20.19"

LONG: W98°33'36.28"

LAT: 35.738942°

LONG: -98.560077°

STATE PLANE
COORDINATES
(US FEET): NORTH

(This Information Was Gathered With a GPS
Receiver With ±1 Foot Horiz./Vert. Accuracy)

Operator: CONTINENTAL RESOURCES, INC.

Lease Name: --

Topography & Vegetation: Pasture

Good Drill Site? Yes Reference Stakes or Alternate Location Stakes Set: No

Best Accessibility to Location: From The West Line

Distance & Direction From Hwy. or Town: From Watonga, head west on US-270 for 6.96 miles & turn left onto N-2500 Rd. Head south for 7.0 miles & turn right onto E-0880 Rd. Head west for 1.0 miles & turn left. Head south on N-2490 Rd. for 0.1 miles to proposed access road on east side of N-2490 Rd.

THE INFORMATION SHOWN HEREIN IS FOR
CONSTRUCTION PURPOSES ONLY

LANDING POINT, BOTTOM HOLE AND DRILL
PATH INFORMATION PROVIDED BY OPERATOR
LISTED, NOT SURVEYED.

Well SH-3: TRES C FEDERAL 3-35-2XHM

Certificate of Authorization No. 7318

Prepared By:

PSLS
14612 Hertz Quail Springs
Pkw.
Oklahoma City, OK 73134

EXHIBIT: B (2 of 2)
SHEET: 8.5x11
SHL: 35-15N-13W
BHL-3: 2-14N-13W

PETRO LAND SERVICES SOUTH, LLC

14612 HERTZ QUAIL SPRINGS PKWY, OKLA. CITY, OKLA. 73134 * OFFICE (405) 212-3108
Certificate of Authorization No. 7318



CONTINENTAL
RESOURCES, INC.
(OPERATOR)

BLAINE County Oklahoma
268' FNL-330' FWL Section 35 Township 15N Range 13W I.M.

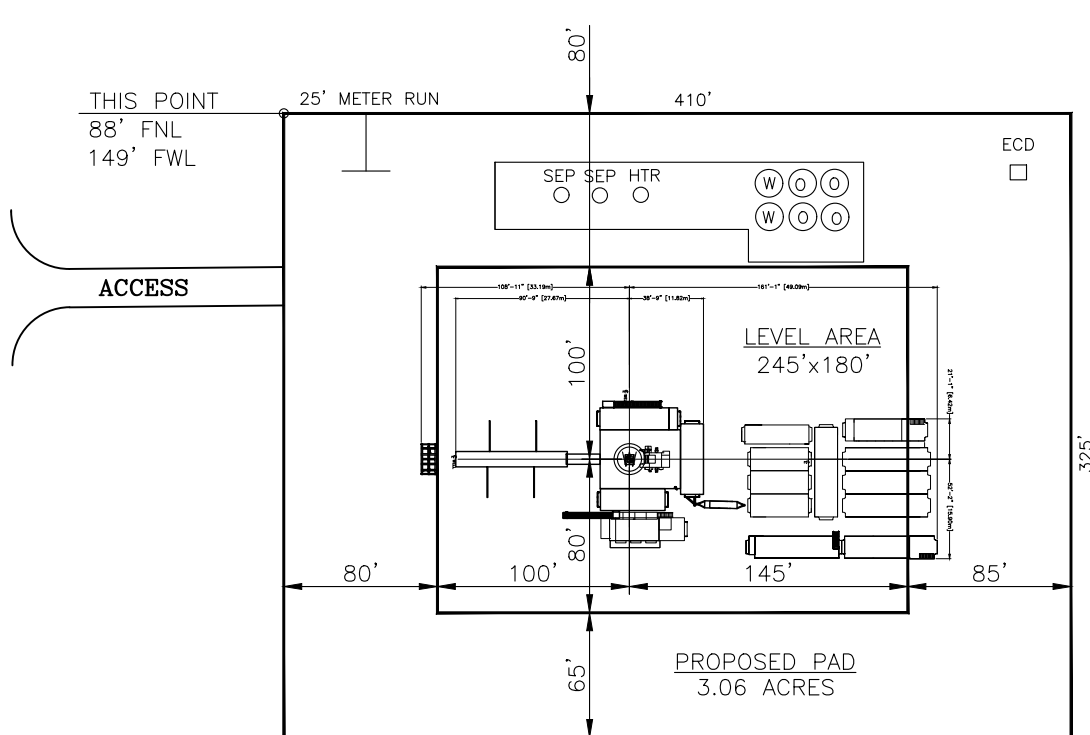
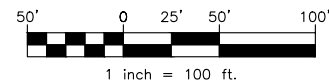

CURRENT REV.: 5

SH-3: TRES C FEDERAL 3-35-2XHM

DATUM: NAD-83

NORTHING: 269467

EASTING: 1802284

LAT: N35°44'20.19"

LONG: W98°33'36.28"

LAT: 35.738942°

LONG: -98.560077°

STATE PLANE
COORDINATES
(US FEET): NORTH

(This Information Was Gathered With a GPS
Receiver With ±1 Foot Horiz./Vert. Accuracy)

Operator: CONTINENTAL RESOURCES, INC.

Lease Name: --

Topography & Vegetation: Pasture

Good Drill Site? Yes Reference Stakes or Alternate Location Stakes Set: No

Best Accessibility to Location: From The West Line

Distance & Direction From Hwy. or Town: From Watonga, head west on US-270 for 6.96 miles & turn left onto N-2500 Rd. Head south for 7.0 miles & turn right onto E-0880 Rd. Head west for 1.0 miles & turn left. Head south on N-2490 Rd. for 0.1 miles to proposed access road on east side of N-2490 Rd.

THE INFORMATION SHOWN HEREIN IS FOR
CONSTRUCTION PURPOSES ONLY

LANDING POINT, BOTTOM HOLE AND DRILL
PATH INFORMATION PROVIDED BY OPERATOR
LISTED, NOT SURVEYED.

Well SH-3: TRES C FEDERAL 3-35-2XHM

Certificate of Authorization No. 7318

Prepared By:

PSLS
14612 Hertz Quail Springs
Pkw.
Oklahoma City, OK 73134

EXHIBIT: C
SHEET: 8.5x11
SHL: 35-15N-13W
BHL-3: 2-14N-13W

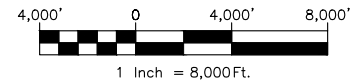

VICINITY MAP

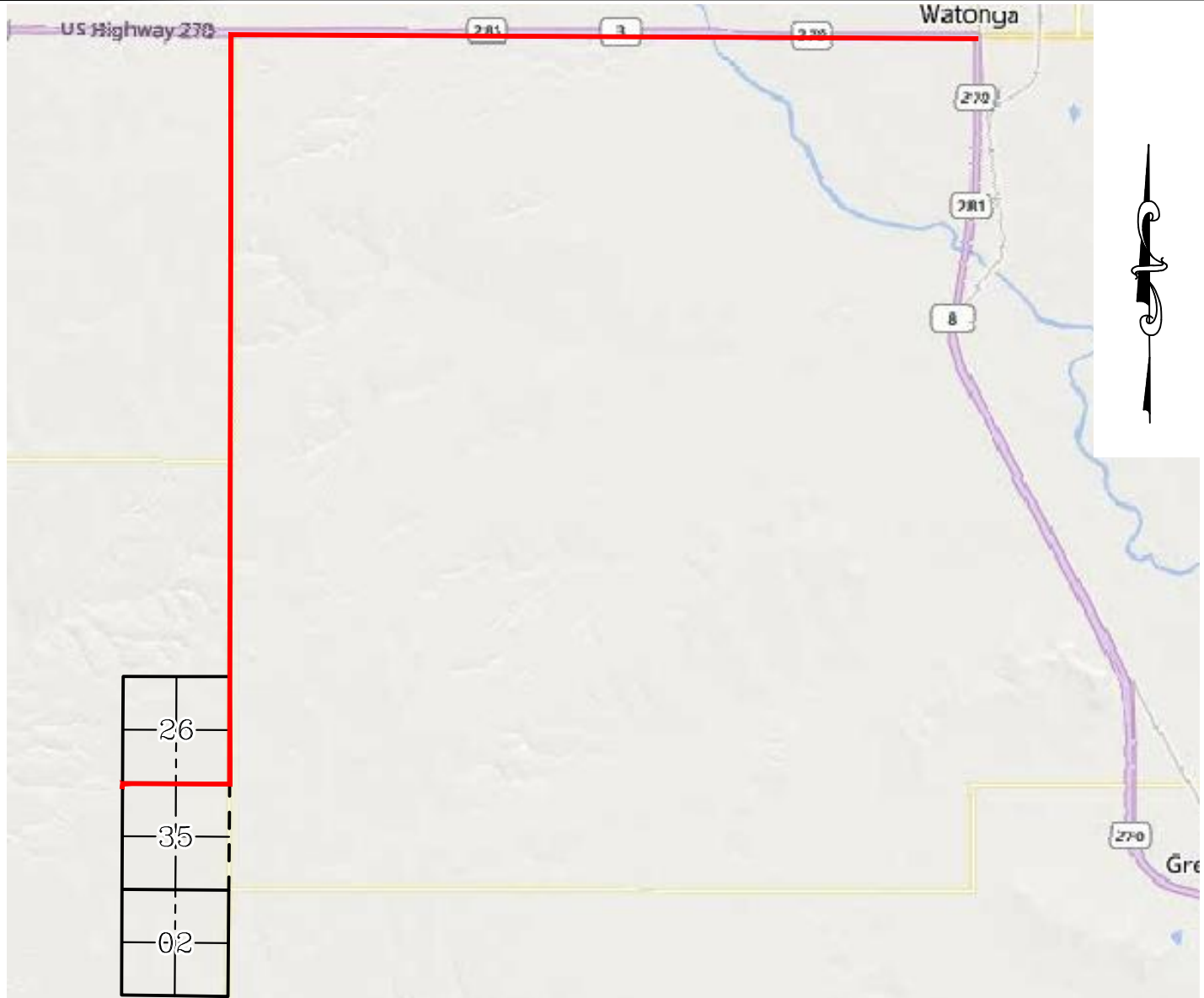

FROM WATONGA, HEAD WEST ON US-270 FOR 6.96 MILES & TURN LEFT ONTO N-2500 RD. HEAD SOUTH FOR 7.0 MILES & TURN RIGHT ONTO E-0880 RD. HEAD WEST FOR 1.0 MILES & TURN LEFT. HEAD SOUTH ON N-2490 RD, FOR 0.1 MILES TO PROPOSED ACCESS ROAD ON EAST SIDE OF N-2490 RD.

CONTINENTAL RESOURCES, INC.

P.O. BOX 26900 OKLAHOMA CITY, OK 73126 * (T) 1-800-256-8955 (F) 405-234-9253



Prepared By:
Petro Land Services South
14612 Hertz Quail Springs Pkwy.
Oklahoma City, OK 73134

Section 35 Township 15N Range 13W I.M.

County BLAINE State OK

Operator CONTINENTAL RESOURCES, INC.

Well SH-3: TRES C FEDERAL
3-35-2XHM

EXHIBIT: D
SHEET: 8.5x11
SHL: 35-15N-13W
BHL-3: 2-14N-13W



Well SH-3: TRES C FEDERAL
 3-35-2XHM

FACING NORTH

(NO IMAGES AVAILABLE)

FACING SOUTH

(NO IMAGES AVAILABLE)

CURRENT REV.: 5

Prepared By:  PSLS 14612 Hertz Quail Springs Pkwy. Oklahoma City, OK 73134	TERRAIN	DRAWN BY:	HDG	SCALE:	N.T.S.
		CHECKED BY:	MJL	JOB No.:	--
		APPROVED BY:	--	DWG. NO.:	TERRAIN-1
		DATE ISSUED:	07-16-21	SHEET:	1 OF 2

EXHIBIT: E
SHEET: 8.5x11
SHL: 35-15N-13W
BHL-3: 2-14N-13W



TRES C FEDERAL
Well SH-3: 3-35-2XHM

FACING EAST

(NO IMAGES AVAILABLE)

FACING WEST

(NO IMAGES AVAILABLE)

CURRENT REV.: 5

Prepared By:  PSLS 14612 Hertz Quail Springs Pkwy. Oklahoma City, OK 73134	TERRAIN	DRAWN BY:	HDG	SCALE:	N.T.S.
		CHECKED BY:	MJL	JOB No.:	--
		APPROVED BY:	--	DWG. NO.:	TERRAIN-2
		DATE ISSUED:	07-16-21	SHEET:	2 OF 2

EXHIBIT: F
SHEET: 8.5x11
SHL: 35-15N-13W
BHL-3: 2-14N-13W



Well SH-3: TRES C FEDERAL 3-35-2XHM

PROPOSED ACCESS ROAD = 150' | 9.09 RODS (TOTAL)

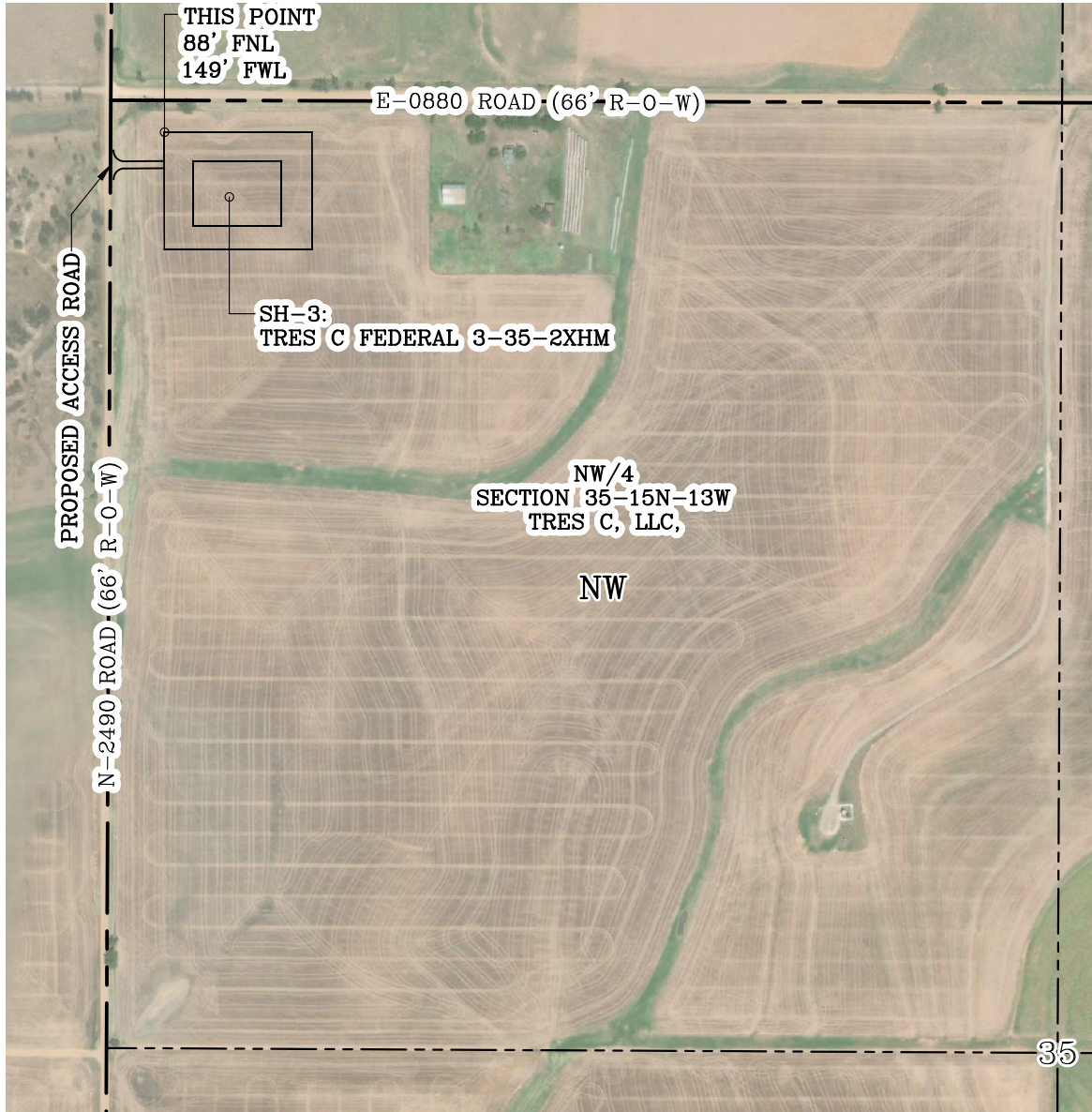

GPS DATUM - NAD83, OK NORTH ZONE
US FEET SCALE: 1" = 500'

Section 35 Township 15N Range 13W I.M.
County BLAINE State OK
Operator CONTINENTAL RESOURCES, INC.

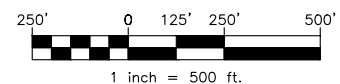

CURRENT REV.: 5

Prepared By:  PSLS 14612 Hertz Quail Springs Pkwy. Oklahoma City, OK 73134	AERIAL PLAT	DRAWN BY:	HDG	SCALE:	1" = 500'
		CHECKED BY:	MJL	JOB No.:	--
		APPROVED BY:	--	DWG. NO.:	AERIAL-1
		DATE ISSUED:	07-16-21	SHEET:	1 OF 4

EXHIBIT: G
 SHEET: 8.5x11
 SHL: 35-15N-13W
 BHL-3: 2-14N-13W

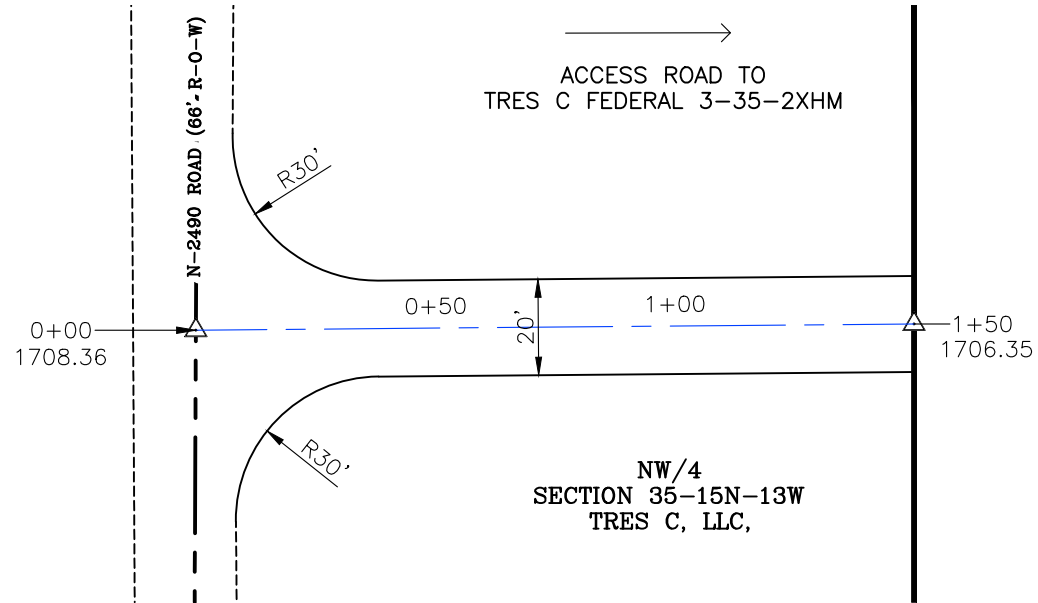

GPS DATUM - NAD83, OK NORTH ZONE
 US FEET SCALE: 1" = 40'

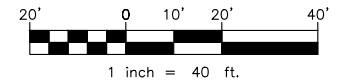

- * THIS PROPOSED LEASE ROAD PLAT DOES NOT REPRESENT A TRUE BOUNDARY SURVEY.
- * THE FOOTAGES AND TIES SHOWN HEREON ARE FROM LINES OF OCCUPATION AND MAY NOT BE FROM ACTUAL PROPERTY CORNERS.

Well SH-3: TRES C FEDERAL 3-35-2XHM

PROPOSED ACCESS ROAD = 150' | 9.09 RODS (TOTAL)

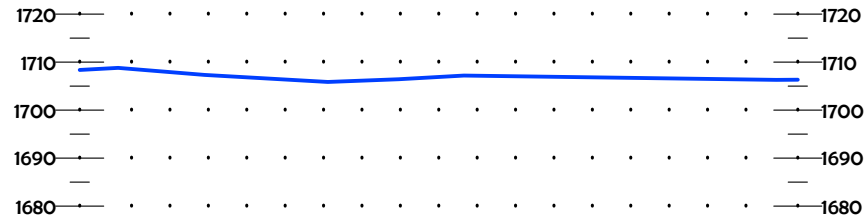
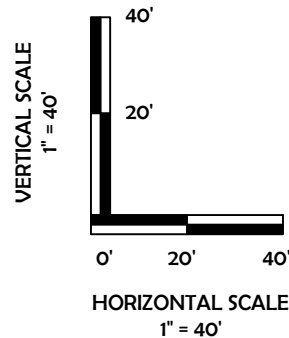

CURRENT REV.: 5

Prepared By: **PSLS**
 14612 Hertz Quail Springs Pkwy.
 Oklahoma City, OK 73134



Continental
 RESOURCES

P.O. Box 26900
 Oklahoma City
 Oklahoma, 73126
 (T) 1-800-256-8955
 (F) 405-234-9253

LEASE ROAD PLAN & PROFILE

DRAWN BY:	HDG	SCALE:	AS NOTED
CHECKED BY:	MJL	JOB No.:	--
APPROVED BY:	--	DWG. NO.:	P&P
DATE ISSUED:	07-16-21	SHEET:	2 OF 4

EXHIBIT: H
 SHEET: 8.5x11
 SHL: 35-15N-13W
 BHL-3: 2-14N-13W



TRES C FEDERAL
 Well SH-3: 3-35-2XHM

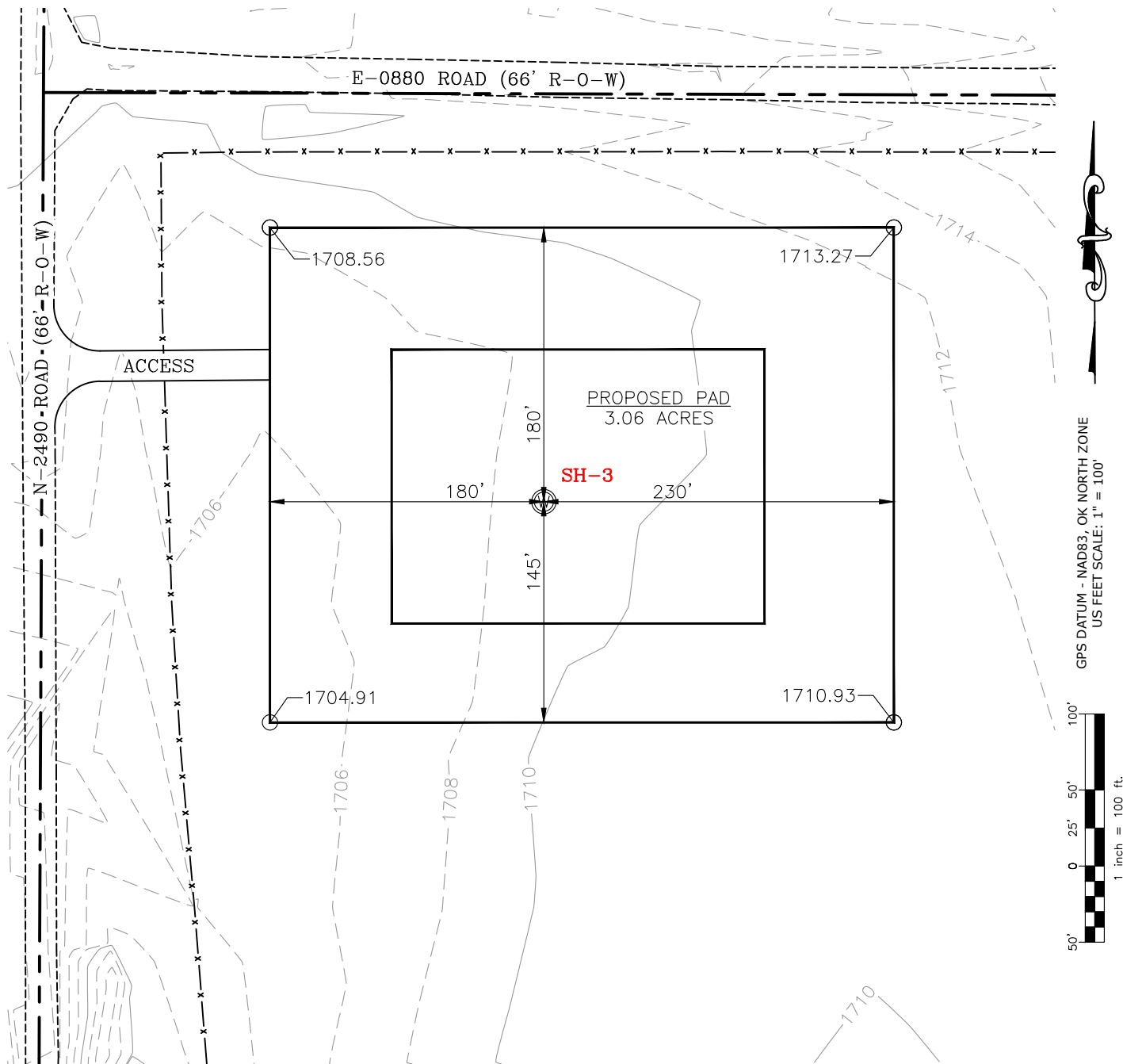

CURRENT REV.: 5

Prepared By: PSLS 14612 Hertz Quail Springs Pkwy. Oklahoma City, OK 73134	EXISTING GRADING PLAN	DRAWN BY:	HDG	SCALE:	1" = 100'
		CHECKED BY:	MJL	JOB No.:	--
		APPROVED BY:	--	DWG. NO.:	EX-GR.
		DATE ISSUED:	07-16-21	SHEET:	3 OF 4

EXHIBIT: 1
SHEET: 8.5x11
SHL: 35-15N-13W
BHL-3: 2-14N-13W



TRES C FEDERAL
Well SH-3: 3-35-2XHM

TOTAL PROPOSED DISTURBED AREA: 3.87 ACRES

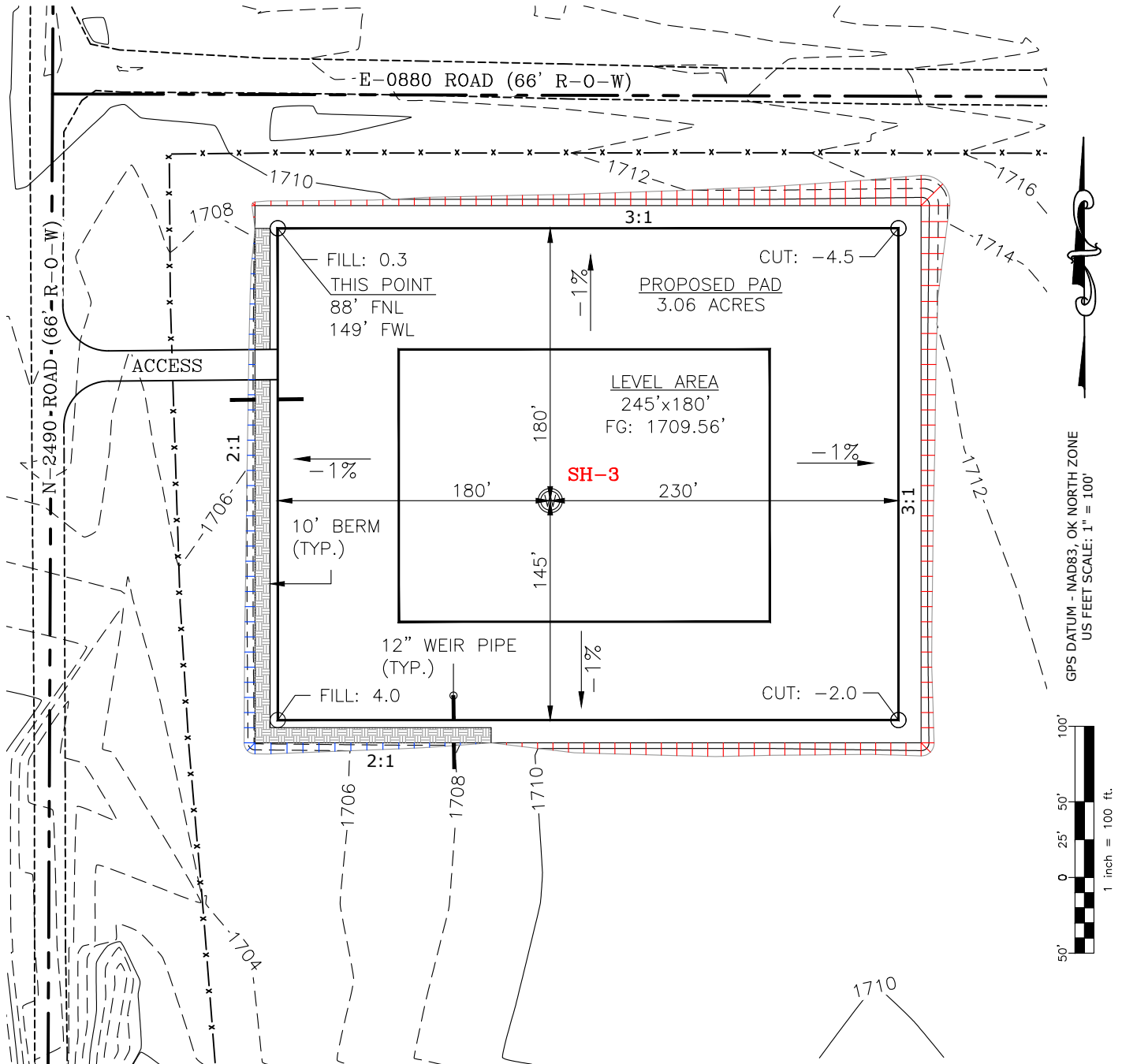

CUT VOLUME 3567.71 CU. YD. | 6" OF STRIPPED TOP SOIL: 3,118.86 CU. YD.
FILL VOLUME 3569.33 CU. YD. | BERM LENGTH: 466' (312.22 CU. YD.)

(CUT/FILL VOLUMES DO NOT INCLUDE 6" OF STRIPPED TOP SOIL)

CURRENT REV.: 5

Prepared
By:



PSLS
14612 Hertz Quail Springs Pkwy.
Oklahoma City, OK 73134

PROPOSED GRADING PLAN

DRAWN BY:	HDG	SCALE:	1" = 100'
CHECKED BY:	MJL	JOB No.:	--
APPROVED BY:	--	DWG. NO.:	PRO-GR.
DATE ISSUED:	07-16-21	SHEET:	4 OF 5

EXHIBIT: J
SHEET: 8.5x11
SHL: 35-15N-13W
BHL-3: 2-14N-13W



TRES C FEDERAL
Well SH-3: 3-35-2XHM

ORIGINAL TOTAL DISTURBED AREA: 3.87 ACRES
RECLAIMED TOTAL DISTURBED AREA: 2.83 ACRES
TOTAL RECLAIMED AREA: 1.04 ACRES

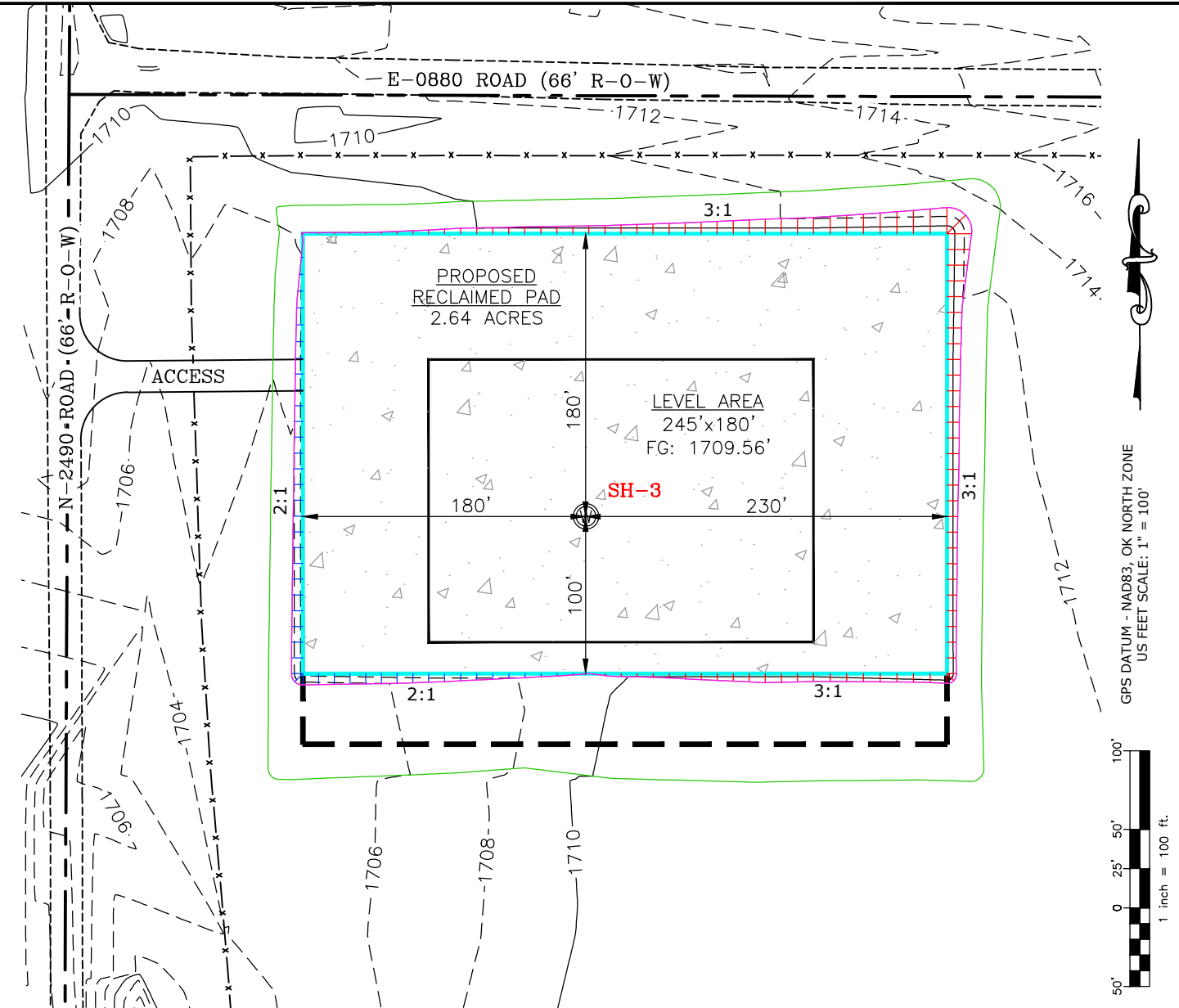

- ORIGINAL TOTAL DISTURBED AREA (3.87 ACRES)
- RECLAIMED TOTAL DISTURBED AREA (2.83 ACRES)
- PERIMETER OF ORIGINAL PAD (3.06 ACRES)
- PROPOSED RECLAIMED PAD (2.64 ACRES)

CURRENT REV.: 5

Prepared By: PSLS 14612 Hertz Quail Springs Pkwy. Oklahoma City, OK 73134	PROPOSED RECLAMATION PLAN	DRAWN BY:	HDG	SCALE:	1" = 100'
		CHECKED BY:	MJL	JOB No.:	--
		APPROVED BY:	--	DWG. NO.:	PRO-GR.
		DATE ISSUED:	07-16-21	SHEET:	5 OF 5

EXHIBIT "A"

TABLE OF QUANTITIES

DISTURBED AREA = 3.87 ACRES
ACCESS ROAD = ±150'

LOCATED ON THE LANDS OF:
TRES C, LLC,
NW/4 SEC 35-15N-13W
BLAINE COUNTY, OKLAHOMA

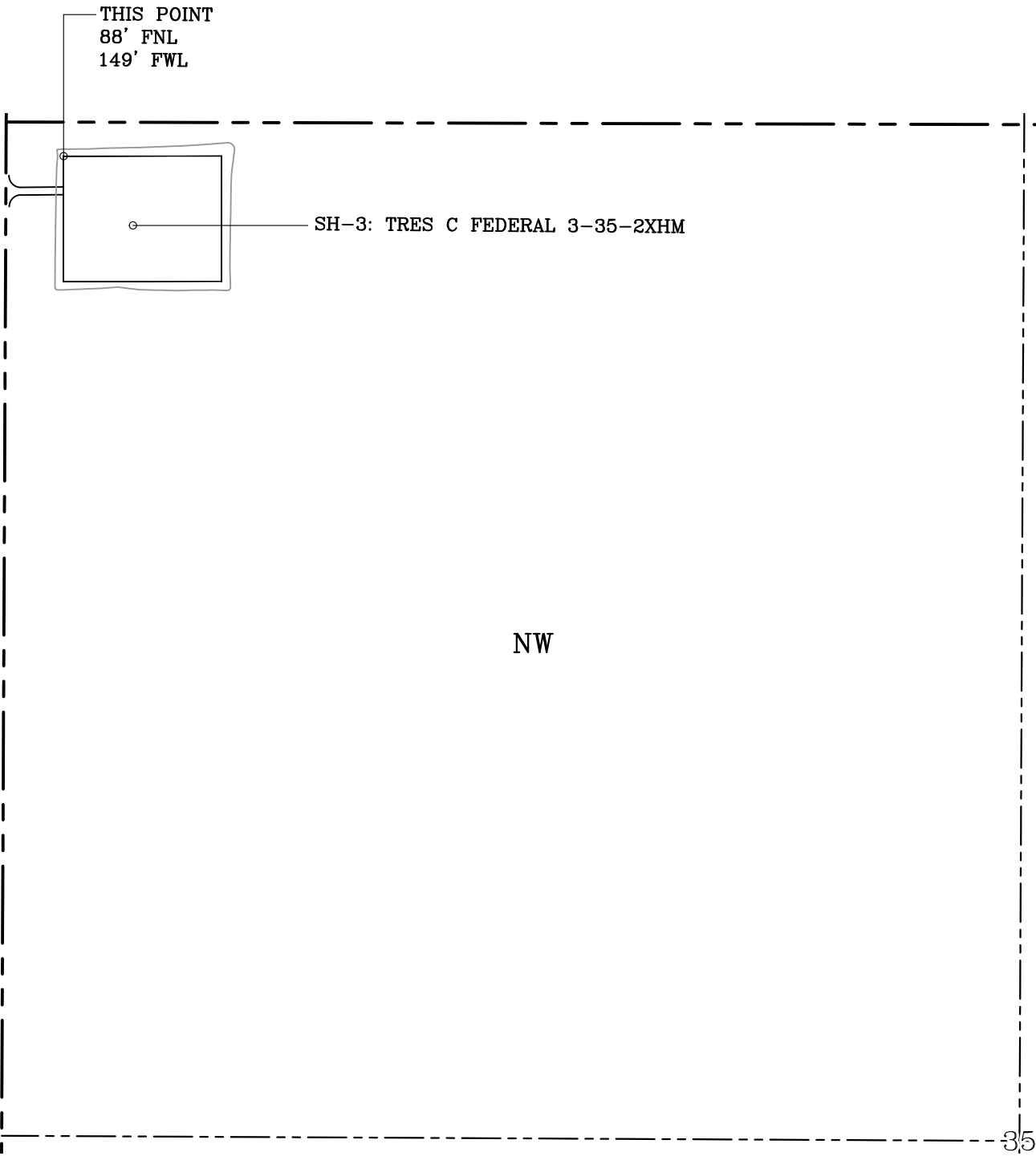

GENERAL NOTES:

- 1. THIS IS NOT A BOUNDARY SURVEY.
- 2. THIS SURVEY DOES NOT GUARANTEE TITLE OR OWNERSHIP.

LEGEND

PROPOSED WELL PAD

PROPOSED DISTURBED AREA

SECTION LINE

QUARTER SECTION LINE

1 inch = 400 ft.

GPS DATUM -
NAD83, OK NORTH ZONE
US FEET SCALE: 1" = 400'

PREPARED BY:

PSLS
14612 HERTZ QUAIL SPRINGS PKWY
Oklahoma City, OK 73134

Drawn By:	HDG	Date:	07-16-21
Checked By:	MJL	Scale:	1" = 400'
Sheet Size:	8.5x14	Sheet No.	1 of 1
REV.	Description	Date	
2	ADDED BIA LAND, 1 MILE RADIUS WELLS, RECLAIM PLAT SHEET	09-25-18	
3	REV'D WELL NAME/BHL	06-28-21	
4	ADDED RIG OVERLAY	07-15-21	
5	ADDED WELL ID'S	07-16-21	