

OKLAHOMA CORPORATION COMMISSION  
OIL & GAS CONSERVATION DIVISION  
P.O. BOX 52000  
OKLAHOMA CITY, OK 73152-2000  
(Rule 165:10-3-1)

API NUMBER: 087 22258

Approval Date: 06/25/2019

Expiration Date: 12/25/2020

Horizontal Hole Oil & Gas

PERMIT TO DRILL

WELL LOCATION: Sec: 06 Twp: 5N Rge: 4W

County: MCCLAIN

SPOT LOCATION: ☐ NE ☐ NW ☐ NE ☐ NE

FEET FROM QUARTER: FROM NORTH FROM EAST

SECTION LINES: 305 680

Lease Name: JAMESON

Well No: 7-6WH

Well will be 305 feet from nearest unit or lease boundary.

Operator Name: CASILLAS OPERATING LLC

Telephone: 9185825310

OTC/OCC Number: 23838 0

CASILLAS OPERATING LLC  
401 S BOSTON AVE STE 2400  
TULSA, OK 74103-4060

J.E. RANCH FOUNDATION, ANNE RICHEY  
901 N. VAN BUREN AVE.  
BLANCHARD OK 73010

Formation(s) (Permit Valid for Listed Formations Only):

Name	Depth	Name	Depth
1 WOODFORD	11612	6	
2		7	
3		8	
4		9	
5		10	

Spacing Orders: No Spacing

Location Exception Orders:

Increased Density Orders:

Pending CD Numbers: 201902418  
201902623

Special Orders:

Total Depth: 16988

Ground Elevation: 1179

**Surface Casing: 1500**

Depth to base of Treatable Water-Bearing FM: 430

Under Federal Jurisdiction: No

Fresh Water Supply Well Drilled: No

Surface Water used to Drill: Yes

PIT 1 INFORMATION

Approved Method for disposal of Drilling Fluids:

Type of Pit System: CLOSED Closed System Means Steel Pits

Type of Mud System: WATER BASED

Chlorides Max: 5000 Average: 3000

Is depth to top of ground water greater than 10ft below base of pit? Y

Within 1 mile of municipal water well? N

Wellhead Protection Area? N

Pit is located in a Hydrologically Sensitive Area.

Category of Pit: C

Liner not required for Category: C

Pit Location is BED AQUIFER

Pit Location Formation: DUNCAN

D. One time land application -- (REQUIRES PERMIT)

PERMIT NO: 19-36668

H. SEE MEMO

This permit does not address the right of entry or settlement of surface damages.

The duration of this permit is SIX MONTHS, except as otherwise provided by Rule 165: 10-3-1.

Rule 165: 10-3-4 (c) (7) (e) - The Operator shall give 24 Hours notice by telephone to the appropriate District Office of the Conservation Division as to when Surface Casing will be run.

PIT 2 INFORMATION

Type of Pit System: CLOSED Closed System Means Steel Pits

Type of Mud System: OIL BASED

Chlorides Max: 300000 Average: 200000

Is depth to top of ground water greater than 10ft below base of pit? Y

Within 1 mile of municipal water well? N

Wellhead Protection Area? N

Pit is located in a Hydrologically Sensitive Area.

Category of Pit: C

Liner not required for Category: C

Pit Location is BED AQUIFER

Pit Location Formation: DUNCAN

HORIZONTAL HOLE 1

Sec 06 Twp 5N Rge 4W County MCCLAIN

Spot Location of End Point: SW SE SE SE

Feet From: SOUTH 1/4 Section Line: 50

Feet From: EAST 1/4 Section Line: 350

Depth of Deviation: 11148

Radius of Turn: 478

Direction: 175

Total Length: 5090

Measured Total Depth: 16988

True Vertical Depth: 12088

End Point Location from Lease,  
Unit, or Property Line: 50

Notes:

Category

Description

DEEP SURFACE CASING

6/6/2019 - G71 - APPROVED; NOTIFY OCC FIELD INSPECTOR IMMEDIATELY OF ANY LOSS OF CIRCULATION OR FAILURE TO CIRCULATE CEMENT TO SURFACE ON ANY CONDUCTOR OR SURFACE CASING

HYDRAULIC FRACTURING

6/6/2019 - G71 - OCC 165:10-3-10 REQUIRES:

1) PRIOR TO COMMENCEMENT OF HYDRAULIC FRACTURING OPERATIONS FOR HORIZONTAL WELLS, NOTICE GIVEN FIVE BUSINESS DAYS IN ADVANCE TO OFFSET OPERATORS WITH WELLS COMPLETED IN THE SAME COMMON SOURCE OF SUPPLY WITHIN 1/2 MILE;

2) WITH NOTICE ALSO GIVEN 48 HOURS IN ADVANCE OF HYDRAULIC FRACTURING ALL WELLS TO BOTH THE OCC CENTRAL OFFICE AND LOCAL DISTRICT OFFICES, USING THE "FRAC NOTICE FORM" FOUND AT THE FOLLOWING LINK: [OCCEWEB.COM/OG/OGFORMS.HTML](http://OCCEWEB.COM/OG/OGFORMS.HTML); AND,

3) THE CHEMICAL DISCLOSURE OF HYDRAULIC FRACTURING INGREDIENTS FOR ALL WELLS TO BE REPORTED TO FRACFOCUS WITHIN 60 DAYS AFTER THE CONCLUSION THE HYDRAULIC FRACTURING OPERATIONS, USING THE FOLLOWING LINK: [FRACFOCUS.ORG](http://FRACFOCUS.ORG)

MEMO

6/6/2019 - G71 - PITS 1 & 2 - CLOSED SYSTEM=STEEL PITS PER OPERATOR REQUEST, PIT 2 - OBM RETURNED TO VENDOR, CUTTINGS PERMITTED PER DISTRICT

PENDING CD - 201902418

6/25/2019 - G58 - (640)(HOR) 6-5N-4W  
VAC OTHERS  
VAC 594763 WDFD  
EXT 664259 WDFD, OTHERS  
POE TO BHL (WDFD) NLT 165' FNL & FSL, NLT 330' FEL & FWL  
REC 5/21/2019 (MOORE)

This permit does not address the right of entry or settlement of surface damages.

The duration of this permit is SIX MONTHS, except as otherwise provided by Rule 165: 10-3-1.

Rule 165: 10-3-4 (c) (7) (e) - The Operator shall give 24 Hours notice by telephone to the appropriate District Office of the Conservation Division as to when Surface Casing will be run.

087 22258 JAMESON 7-6WH

Category	Description
PENDING CD - 201902623	6/25/2019 - G58 - 6-5N-4W X201902418 WDFD 6 WELLS NO OP. NAMED REC 5/28/2019 (JOHNSON)

This permit does not address the right of entry or settlement of surface damages.  
The duration of this permit is SIX MONTHS, except as otherwise provided by Rule 165: 10-3-1.  
Rule 165: 10-3-4 (c) (7) (e) - The Operator shall give 24 Hours notice by telephone to the appropriate District  
Office of the Conservation Division as to when Surface Casing will be run.



Operator: CASILLAS OPERATING, LLC  
Lease Name and No.: JAMESON 7-6WH  
Footage: 305' FNL - 680' FEL Gr. Elevation: 1179'  
Section: 6 Township: 5N Range: 4W I.M.  
County: McClain State of Oklahoma  
Terrain at Loc.: Location fell on a small hill with scatter

A compass rose with 'N' for North, 'S' for South, 'E' for East, and 'W' for West. Below it is a graphic scale bar with markings for 500', 1000', and 1500'. Below the scale bar is the text '1" = 1000''.

All bearings shown are geodetic bearings unless noted.

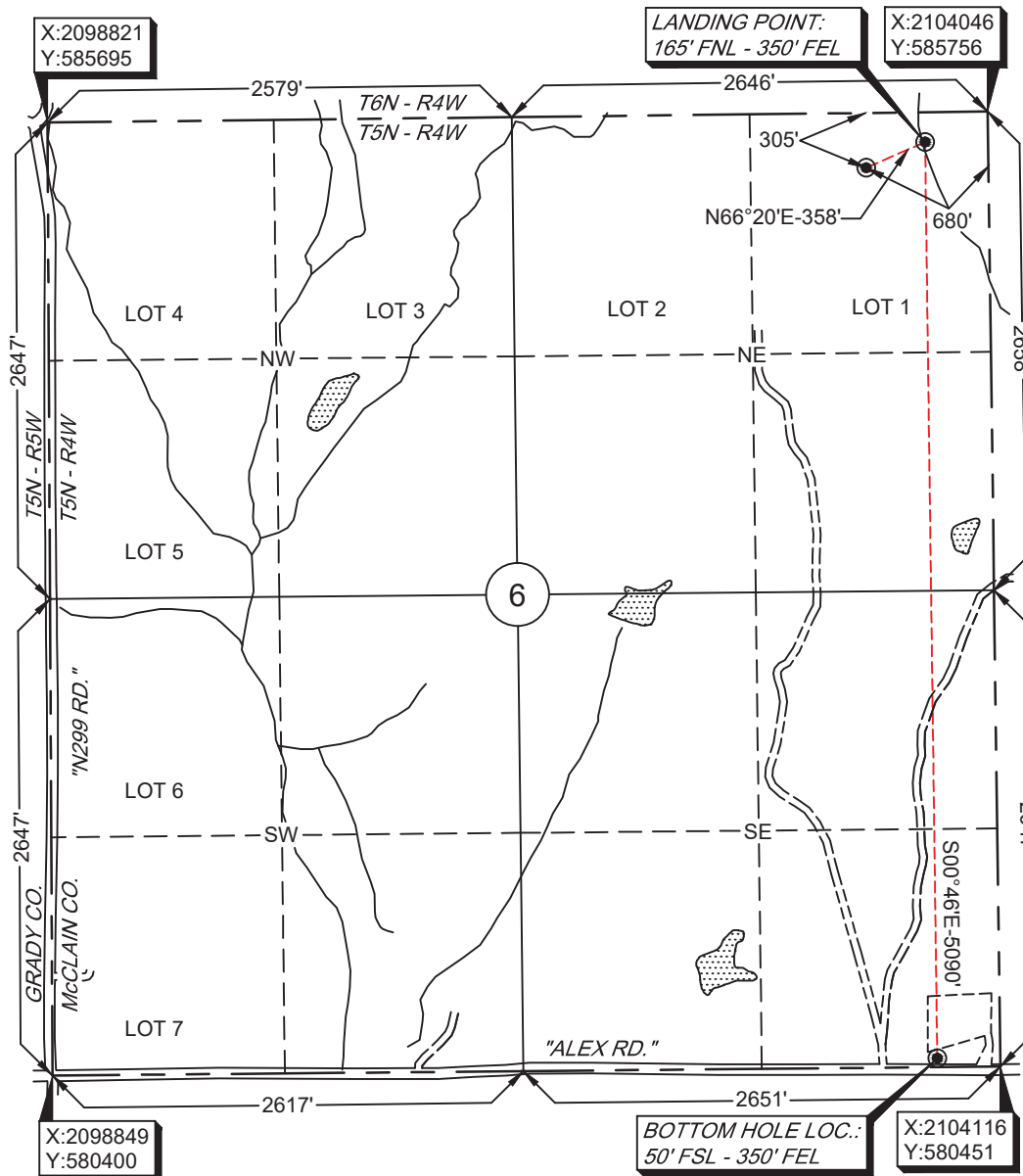

GPS DATUM  
NAD 27  
OK SOUTH ZONE

Surface Hole Loc.: Lat: 34°56'29.70"N Lon: 97°39'18.35"W Lat: 34.94158224 Lon: -97.65509717 X: 2103370 Y: 585443
--

Landing Point:  
Lat: 34°56'31.11"N  
Lon: 97°39'14.40"W  
Lat: 34.94197438  
Lon: -97.65400075  
X: 2103698  
Y: 585587

Bottom Hole Loc.:  
Lat: 34°55'40.76"N  
Lon: 97°39'13.80"W  
Lat: 34.92798988  
Lon: -97.65383381  
X: 2103765  
Y: 580497

Please note that this location was situated on the ground under the supervision of a Licensed Professional Land Surveyor, but the accuracy of this survey is not guaranteed. Please contact Alaska Surveying and Mapping promptly if any inconsistency is determined. GPS data is observed from RTK - GPS. NOTE: X and a data shown herein for Section corners may NOT have been surveyed on-the-ground, and further, does NOT represent a true Boundary Survey. Quarter Section distances may be assumed from a Government Survey Plat or assumed at a proportional distance from opposing section corners, or occupation thereto, and may not have been measured on-the-ground, and further, does not represent a true boundary survey.

Survey and plat by:  
**Arkoma Surveying and Mapping, PLLC**  
P.O. Box 238 Wilburton, OK 74578  
Ph. 918-465-5711 Fax 918-465-5030  
Certificate of Authorization No. 5348  
Expires June 30, 2020

Invoice #8556-C-C-C  
Date Staked: 03/25/19 By: D.K.  
Date Drawn: 03/28/19 By: C.K.  
Rev. Lease Names: 05/15/19 By: J.H.

This is to certify that this Well Location Plat represents the results of a survey made on the ground performed under the supervision of the undersigned.

 05/16/19  
LANCE G. MATHIS OK LPLS 1664

