

API NUMBER: 073 26844

OKLAHOMA CORPORATION COMMISSION
OIL & GAS CONSERVATION DIVISION
P.O. BOX 52000
OKLAHOMA CITY, OK 73152-2000
(Rule 165:10-3-1)

Approval Date: 03/29/2022
Expiration Date: 09/29/2023

Horizontal Hole Oil & Gas

PERMIT TO DRILL

WELL LOCATION: Section: 12 Township: 17N Range: 6W County: KINGFISHER

SPOT LOCATION: NW NW NW SE FEET FROM QUARTER: FROM SOUTH FROM EAST
SECTION LINES: 2464 2442

Lease Name: LINCOLN NORTH UNIT Well No: 113-3HO Well will be 2442 feet from nearest unit or lease boundary.
Operator Name: HINKLE OIL & GAS INC Telephone: 4058480924 OTC/OCC Number: 21639 0

HINKLE OIL & GAS INC
5600 N MAY AVE STE 295
OKLAHOMA CITY, OK 73112-4275

JAMES FOSTER
506 SOUTHVIEW DRIVE
KINGFISHER OK 73750

Formation(s) (Permit Valid for Listed Formations Only):

| Name | Code | Depth |
|----------|---------|-------|
| 1 OSWEGO | 404OSWG | 6205 |

Spacing Orders: 119269

Location Exception Orders: No Exceptions

Increased Density Orders: No Density

Pending CD Numbers: No Pending

Working interest owners' notified: ***

Special Orders: No Special

Total Depth: 14365 Ground Elevation: 1086

Surface Casing: 150

Depth to base of Treatable Water-Bearing FM: 100

Under Federal Jurisdiction: No
Fresh Water Supply Well Drilled: No
Surface Water used to Drill: No

Approved Method for disposal of Drilling Fluids:

D. One time land application -- (REQUIRES PERMIT) PERMIT NO: 22-38181
H. (Other) CLOSED SYSTEM=STEEL PITS PER OPERATOR REQUEST

PIT 1 INFORMATION

Type of Pit System: CLOSED Closed System Means Steel Pits

Type of Mud System: WATER BASED

Chlorides Max: 5000 Average: 3000

Is depth to top of ground water greater than 10ft below base of pit? Y

Within 1 mile of municipal water well? N

Wellhead Protection Area? N

Pit is located in a Hydrologically Sensitive Area.

Category of Pit: C

Liner not required for Category: C

Pit Location is: AP/TE DEPOSIT

Pit Location Formation: TERRACE

HORIZONTAL HOLE 1

Section: 13 Township: 17N Range: 6W Meridian: IM
County: KINGFISHER

Total Length: 7532

Measured Total Depth: 14365

Spot Location of End Point: SE SE SW SE

True Vertical Depth: 6409

Feet From: SOUTH 1/4 Section Line: 200

End Point Location from
Lease, Unit, or Property Line: 200

Feet From: EAST 1/4 Section Line: 1520

NOTES:

This permit does not address the right of entry or settlement of surface damages. The duration of this permit is 18 MONTHS, except as otherwise provided by Rule 165: 10-3-1. Rule 165: 10-3-4 (c) (7) (e) - The Operator shall give 24 Hours notice by telephone to the appropriate District Office of the Conservation Division as to when Surface Casing will be run.

| Category | Description |
|----------------------|--|
| HYDRAULIC FRACTURING | <p>[3/25/2022 - GC2] - OCC 165:10-3-10 REQUIRES:</p> <p>1) NOTICE SHALL BE GIVEN AT LEAST 5 BUSINESS DAYS PRIOR TO COMMENCEMENT OF HYDRAULIC FRACTURING OPERATIONS ON A HORIZONTAL WELL TO OPERATORS PRODUCING WELLS WITHIN 1 MILE OF THE COMPLETION INTERVAL OF THE SUBJECT WELL. THE NOTICE TO SUCH OPERATORS SHALL CONTAIN THE INFORMATION IN FORM 6000NOO. IF THE HYDRAULIC FRACTURING OPERATIONS SCHEDULE CHANGES AFTER NOTICE HAS BEEN PROVIDED, RESULTING IN A DELAY OF OPERATIONS OF MORE THAN 5 DAYS FROM THE INITIAL NOTICE, NEW NOTICE IS REQUIRED TO BE GIVEN;</p> <p>2) NOTICE WILL BE GIVEN TO THE OCC CENTRAL OFFICE AND LOCAL DISTRICT OFFICES AT LEAST 48 HOURS PRIOR TO COMMENCEMENT OF HYDRAULIC FRACTURING OPERATIONS. FORM 6000NHF SHALL BE USED AND IS FOUND AT THIS LINK: OCCEWEB.COM/OG/OGFORMS.HTML; AND,</p> <p>3) THE CHEMICAL DISCLOSURE OF HYDRAULIC FRACTURING INGREDIENTS FOR ALL WELLS IS TO BE REPORTED TO FRACFOCUS WITHIN 60 DAYS AFTER THE CONCLUSION OF HYDRAULIC FRACTURING OPERATIONS, FOUND AT FRACFOCUS.ORG</p> |
| SPACING - 119269 | <p>[3/29/2022 - G56] - (UNIT) W2, W2 SE4 12 & W2 NE4, W2 SE4, W2 13-17N-6W EST LINCOLN NORTH UNIT FOR OSWG, OTHERS</p> |

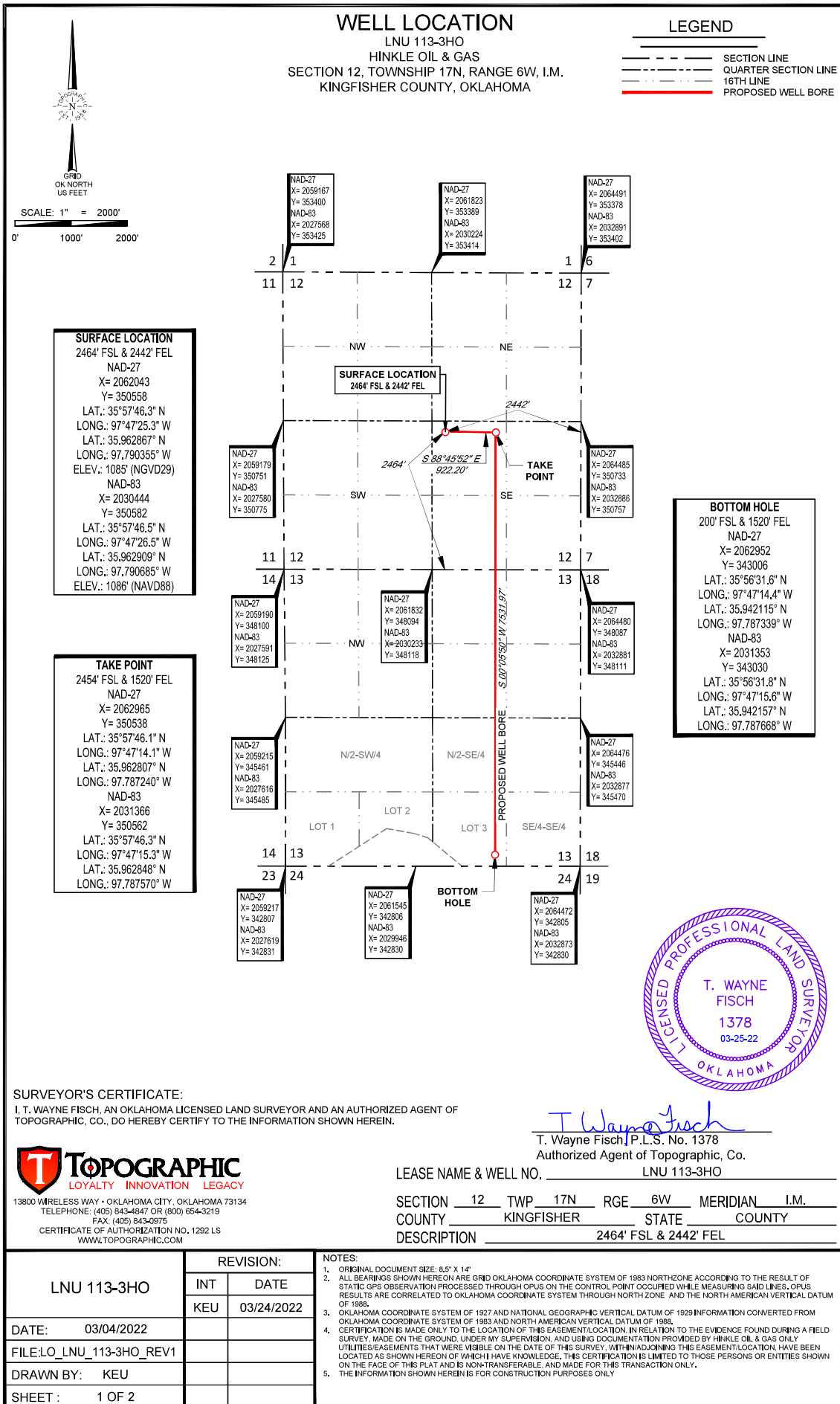

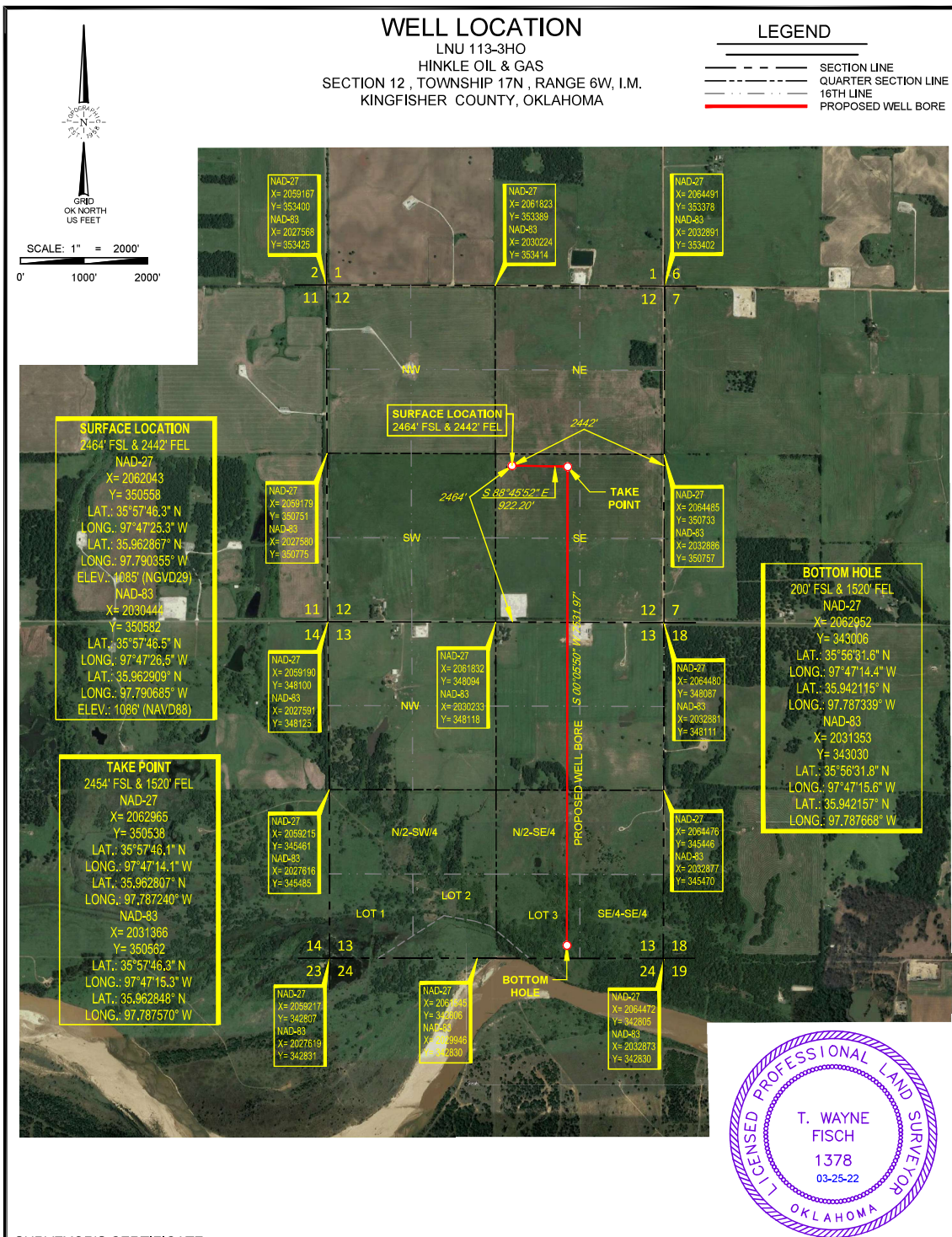

PROFESSIONAL LAND SURVEYOR

T. WAYNE FISCH

1378

03-25-22

OKLAHOMA

SURVEYOR'S CERTIFICATE:

I, T. WAYNE FISCH, AN OKLAHOMA LICENSED LAND SURVEYOR AND AN AUTHORIZED AGENT OF TOPOGRAPHIC, CO., DO HEREBY CERTIFY TO THE INFORMATION SHOWN HEREIN.



13800 WIRELESS WAY • OKLAHOMA CITY, OKLAHOMA 73134
 TELEPHONE: (405) 843-4847 OR (800) 654-3219
 FAX: (405) 843-0975
 CERTIFICATE OF AUTHORIZATION NO. 1292 LS
 WWW.TOPOGRAPHIC.COM

T. Wayne Fisch
 T. Wayne Fisch, P.L.S. No. 1378
 Authorized Agent of Topographic, Co.
 LNU 113-3HO

LEASE NAME & WELL NO. _____

SECTION 12 TWP 17N RGE 6W MERIDIAN I.M.
 COUNTY KINGFISHER STATE OKLAHOMA
 DESCRIPTION 2464' FSL & 2442' FEL

| LNU 113-3HO | REVISION: | | NOTES: |
|--------------------------|-----------|------------|--|
| | INT | DATE | |
| | KEU | 03/24/2022 | 1. ORIGINAL DOCUMENT SIZE: 8.5" X 14" |
| DATE: 03/04/2022 | | | 2. ALL BEARINGS SHOWN HEREON ARE GRID OKLAHOMA COORDINATE SYSTEM OF 1983 NORTH ZONE. THE RESULT OF STATIC GPS OBSERVATION PROCESSED THROUGH OPUS ON THE CONTROL POINT OCCUPIED WHILE MEASURING SAID LINES, OPUS RESULTS ARE CORRELATED TO OKLAHOMA COORDINATE SYSTEM THROUGH NORTH ZONE AND THE NORTH AMERICAN VERTICAL DATUM OF 1988. |
| FILE:LO_LNU_113-3HO_REV1 | | | 3. OKLAHOMA COORDINATE SYSTEM OF 1927 AND NATIONAL GEOGRAPHIC VERTICAL DATUM OF 1929 INFORMATION CONVERTED FROM OKLAHOMA COORDINATE SYSTEM OF 1983 AND NORTH AMERICAN VERTICAL DATUM OF 1988. |
| DRAWN BY: KEU | | | 4. CERTIFICATION IS MADE ONLY TO THE LOCATION OF THIS EASEMENT/LOCATION, IN RELATION TO THE EVIDENCE FOUND DURING A FIELD SURVEY, MADE ON THE GROUND, UNDER MY SUPERVISION, AND USING DOCUMENTATION PROVIDED BY HINKLE OIL & GAS ONLY UTILITIES/EASEMENTS THAT WERE VISIBLE ON THE DATE OF THIS SURVEY. WITHIN ADJOINING THIS EASEMENT/LOCATION, HAVE BEEN LOCATED AS SHOWN HEREON OF WHICH I HAVE KNOWLEDGE. THIS CERTIFICATION IS LIMITED TO THOSE PERSONS OR ENTITIES SHOWN ON THE FACE OF THIS PLAT AND IS NON-TRANSFERABLE, AND MADE FOR THIS TRANSACTION ONLY. |
| SHEET: 2 OF 2 | | | 5. THE INFORMATION SHOWN HEREIN IS FOR CONSTRUCTION PURPOSES ONLY. |

LOCATION & ELEVATION VERIFICATION MAP

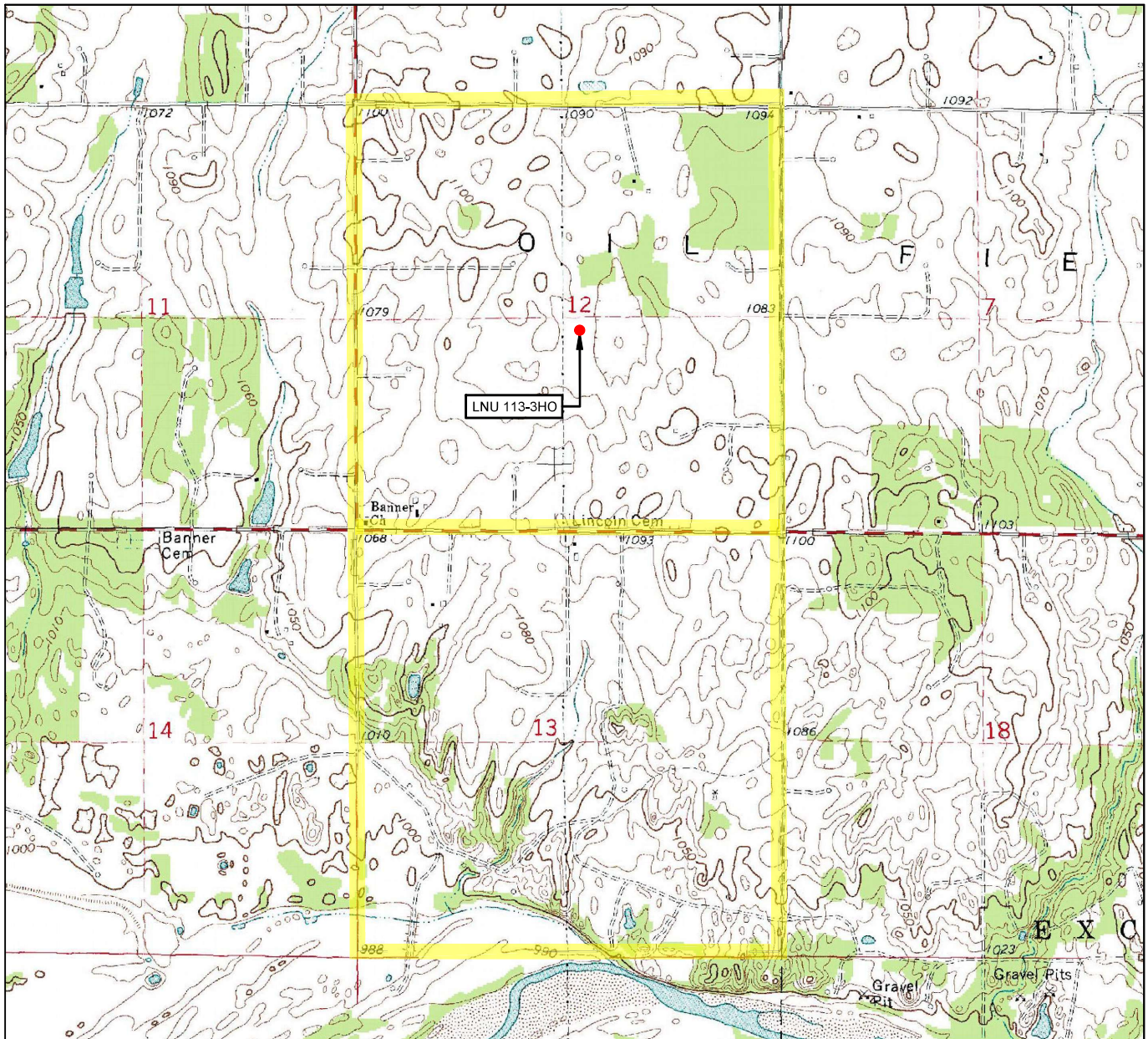

LEASE NAME & WELL NO. LNU 113-3HO

SECTION 12 TWP 17N RGE 6W MERIDIAN 1M

COUNTY KINGFISHER STATE OKLAHOMA COUNTY OKLAHOMA

DESCRIPTION 2464' FSL & 2442' FEL

ELEV.: 1085' (NGVD29)

ELEV.: 1086' (NAVD88)



SCALE: 1" = 2000'
0' 1000' 2000'

THIS EASEMENT/SERVITUDE LOCATION SHOWN HEREON HAS BEEN SURVEYED ON THE GROUND UNDER MY SUPERVISION AND PREPARED ACCORDING TO THE EVIDENCE FOUND AT THE TIME OF SURVEY, AND DATA PROVIDED BY HINKLE OIL & GAS. THIS CERTIFICATION IS MADE AND LIMITED TO THOSE PERSONS OR ENTITIES SHOWN ON THE FACE OF THIS PLAT AND IS NON-TRANSFERABLE. THIS SURVEY IS CERTIFIED FOR THIS TRANSACTION ONLY.

ALL BEARINGS, DISTANCES, AND COORDINATE VALUES CONTAINED HEREON ARE GRID BASED UPON THE OKLAHOMA STATE PLANE COORDINATE SYSTEM, NORTH ZONE OF THE NORTH AMERICAN DATUM, U.S. SURVEY FEET.

TOPOGRAPHIC
LOYALTY INNOVATION LEGACY

13800 WIRELESS WAY • OKLAHOMA CITY, OKLAHOMA 73134
TELEPHONE: (405) 843-4847 OR (800) 654-3219
FAX: (405) 843-0975

CERTIFICATE OF AUTHORIZATION NO. 1292 LS
WWW.TOPOGRAPHIC.COM

VICINITY MAP

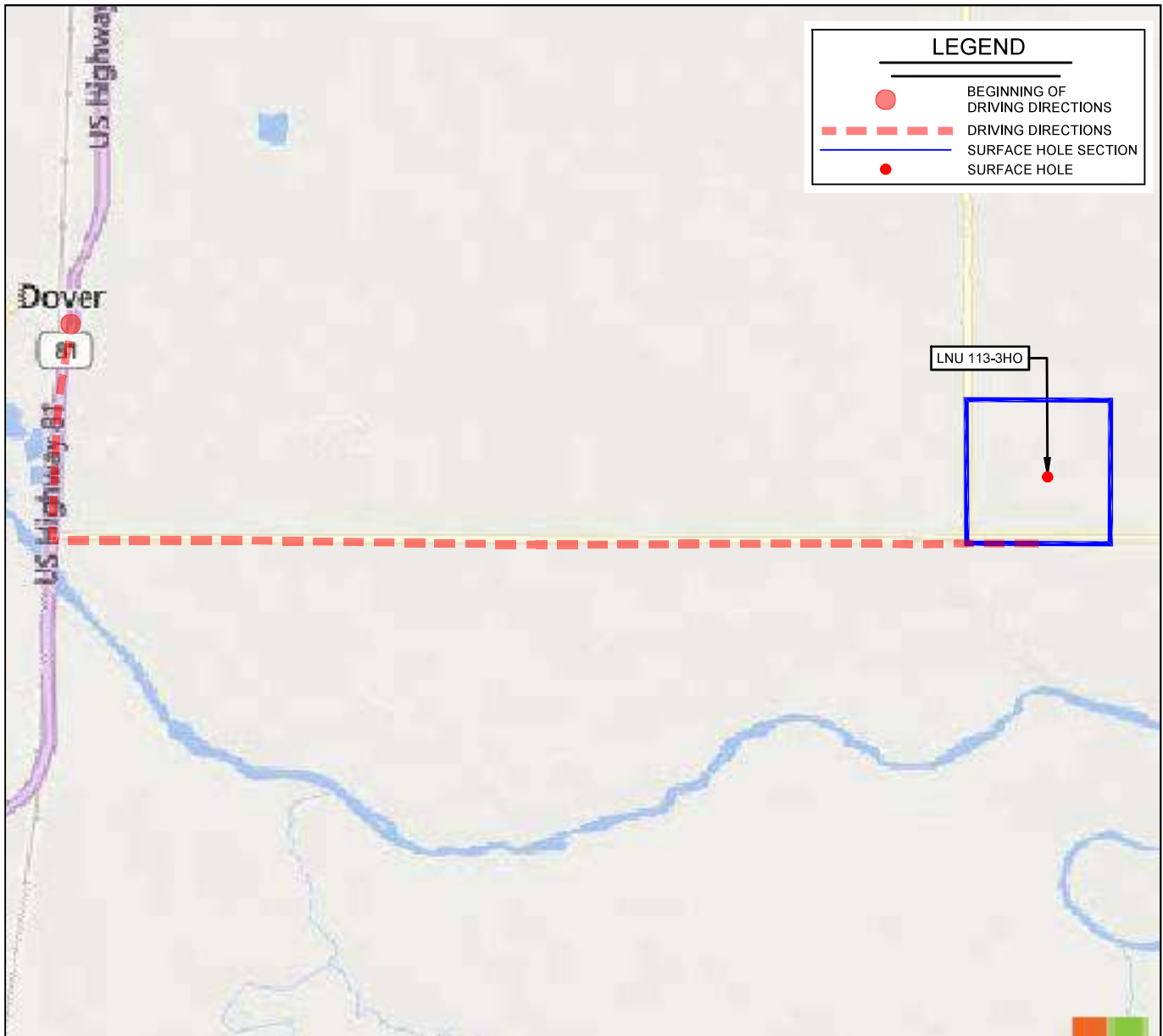

LEASE NAME & WELL NO. _____ LNU 113-3HO

SECTION 12 TWP 17N RGE 6W MERIDIAN I.M.

COUNTY KINGFISHER STATE OKLAHOMA COUNTY OKLAHOMA

DESCRIPTION 2464' FSL & 2442' FEL

DISTANCE & DIRECTION

FROM DOVER, OK, GO ± 1.6 MI. SOUTH ON US HWY 81, THEN GO ± 7.0 MI. EAST ON E730 RD TO THE SOUTH QUARTER CORNER OF SECTION 12-T17N-R6W.

THIS EASEMENT/SERVITUDE LOCATION SHOWN HEREON HAS BEEN SURVEYED ON THE GROUND UNDER MY SUPERVISION AND PREPARED ACCORDING TO THE EVIDENCE FOUND AT THE TIME OF SURVEY, AND DATA PROVIDED BY HINKLE OIL & GAS. THIS CERTIFICATION IS MADE AND LIMITED TO THOSE PERSONS OR ENTITIES SHOWN ON THE FACE OF THIS PLAT AND IS NON-TRANSFERABLE. THIS SURVEY IS CERTIFIED FOR THIS TRANSACTION ONLY.

ALL BEARINGS, DISTANCES, AND COORDINATE VALUES CONTAINED HEREON ARE GRID BASED UPON THE OKLAHOMA STATE PLANE COORDINATE SYSTEM, NORTH OF THE NORTH AMERICAN DATUM, U.S. SURVEY FEET.

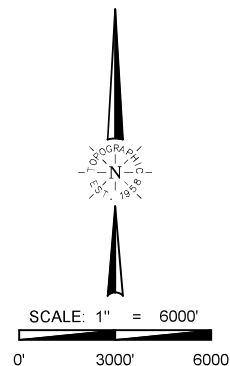

TOPOGRAPHIC
LOYALTY INNOVATION LEGACY
13800 WIRELESS WAY • OKLAHOMA CITY, OKLAHOMA 73134
TELEPHONE: (405) 843-4847 OR (800) 654-3219
FAX: (405) 843-0975
CERTIFICATE OF AUTHORIZATION NO. 1292 LS
WWW.TOPOGRAPHIC.COM