

API NUMBER: 017 25820

OKLAHOMA CORPORATION COMMISSION
OIL & GAS CONSERVATION DIVISION
P.O. BOX 52000
OKLAHOMA CITY, OK 73152-2000
(Rule 165:10-3-1)

Approval Date: 06/14/2022

Expiration Date: 12/14/2023

Multi Unit

Oil & Gas

PERMIT TO DRILL

WELL LOCATION: Section: 29 Township: 12N Range: 7W County: CANADIAN

SPOT LOCATION: ☐ NW ☐ SE ☐ SW ☐ SE FEET FROM QUARTER: FROM SOUTH FROM EAST
SECTION LINES: 639 1653

Lease Name: CATTLEMANS 1207

Well No: 32-5-2WXHR

Well will be 639 feet from nearest unit or lease boundary.

Operator Name: CAMINO NATURAL RESOURCES LLC

Telephone: 7204052729

OTC/OCC Number: 24097 0

CAMINO NATURAL RESOURCES LLC
1401 17TH ST STE 1000
DENVER, CO 80202-1247

MARK & JANET ZYBACH REVOCABLE TRUST
14950 ARROWHEAD DRIVE
YUKON OK 73099

Formation(s) (Permit Valid for Listed Formations Only):

	Name	Code	Depth
1	MISSISSIPPIAN	359MSSP	9821
2	WOODFORD	319WDFD	10063

Spacing Orders: 155969
190361
681956
721588

Location Exception Orders: 721589

Increased Density Orders: 721616
721618

Pending CD Numbers: No Pending

Working interest owners' notified: ***

Special Orders: No Special

Total Depth: 18180

Ground Elevation: 1363

Surface Casing: 1500

Depth to base of Treatable Water-Bearing FM: 370

Deep surface casing has been approved

Under Federal Jurisdiction: No
Fresh Water Supply Well Drilled: No
Surface Water used to Drill: Yes

Approved Method for disposal of Drilling Fluids:

D. One time land application -- (REQUIRES PERMIT)

PERMIT NO: 22-38134

H. (Other)

SEE MEMO

PIT 1 INFORMATION

Type of Pit System: CLOSED Closed System Means Steel Pits

Type of Mud System: WATER BASED

Chlorides Max: 5000 Average: 3000

Is depth to top of ground water greater than 10ft below base of pit? Y

Within 1 mile of municipal water well? N

Wellhead Protection Area? N

Pit **is not** located in a Hydrologically Sensitive Area.

Category of Pit: C

Liner not required for Category: C

Pit Location is: NON HSA

Pit Location Formation: DOG CREEK

PIT 2 INFORMATION

Type of Pit System: CLOSED Closed System Means Steel Pits

Type of Mud System: OIL BASED

Chlorides Max: 300000 Average: 200000

Is depth to top of ground water greater than 10ft below base of pit? Y

Within 1 mile of municipal water well? N

Wellhead Protection Area? N

Pit **is not** located in a Hydrologically Sensitive Area.

Category of Pit: C

Liner not required for Category: C

Pit Location is: NON HSA

Pit Location Formation: DOG CREEK

This permit does not address the right of entry or settlement of surface damages. The duration of this permit is 18 MONTHS, except as otherwise provided by Rule 165: 10-3-1. Rule 165: 10-3-4 (c) (7) (e) - The Operator shall give 24 Hours notice by telephone to the appropriate District Office of the Conservation Division as to when Surface Casing will be run.

MULTI UNIT HOLE 1

Section: 5	Township: 11N	Range: 7W	Meridian: IM	Total Length: 7786
	County: CANADIAN			Measured Total Depth: 18180
Spot Location of End Point:	NW	NW	NE	SE
Feet From: SOUTH			1/4 Section Line: 2631	True Vertical Depth: 10265
Feet From: EAST			1/4 Section Line: 1305	End Point Location from Lease, Unit, or Property Line: 1305

NOTES:

Category	Description
DEEP SURFACE CASING	[6/10/2022 - GC2] - APPROVED; NOTIFY OCC FIELD INSPECTOR IMMEDIATELY OF ANY LOSS OF CIRCULATION OR FAILURE TO CIRCULATE CEMENT TO SURFACE ON ANY CONDUCTOR OR SURFACE CASING
HYDRAULIC FRACTURING	<p>[6/10/2022 - GC2] - OCC 165:10-3-10 REQUIRES:</p> <p>1) NOTICE SHALL BE GIVEN AT LEAST 5 BUSINESS DAYS PRIOR TO COMMENCEMENT OF HYDRAULIC FRACTURING OPERATIONS ON A HORIZONTAL WELL TO OPERATORS PRODUCING WELLS WITHIN 1 MILE OF THE COMPLETION INTERVAL OF THE SUBJECT WELL. THE NOTICE TO SUCH OPERATORS SHALL CONTAIN THE INFORMATION IN FORM 6000NOO. IF THE HYDRAULIC FRACTURING OPERATIONS SCHEDULE CHANGES AFTER NOTICE HAS BEEN PROVIDED, RESULTING IN A DELAY OF OPERATIONS OF MORE THAN 5 DAYS FROM THE INITIAL NOTICE, NEW NOTICE IS REQUIRED TO BE GIVEN;</p> <p>2) NOTICE WILL BE GIVEN TO THE OCC CENTRAL OFFICE AND LOCAL DISTRICT OFFICES AT LEAST 48 HOURS PRIOR TO COMMENCEMENT OF HYDRAULIC FRACTURING OPERATIONS. FORM 6000NH shall be used and is found at this link: OCCWEB.COM/OG/OGFORMS.HTML; AND,</p> <p>3) THE CHEMICAL DISCLOSURE OF HYDRAULIC FRACTURING INGREDIENTS FOR ALL WELLS IS TO BE REPORTED TO FRACFOCUS WITHIN 60 DAYS AFTER THE CONCLUSION OF HYDRAULIC FRACTURING OPERATIONS, FOUND AT FRACFOCUS.ORG</p>
INCREASED DENSITY - 721616	<p>[6/13/2022 - G56] - (I.O.) 32-12N-7W X681956 WDFD 2 WELLS CAMINO NATURAL RESOURCES, LLC 11/12/2021</p>
INCREASED DENSITY - 721618	<p>[6/13/2022 - G56] - (I.O.) 5-11N-7W X681956 WDFD 2 WELLS CAMINO NATURAL RESOURCES, LLC 11/12/2021</p>
MEMO	[6/10/2022 - GC2] - CLOSED SYSTEM=STEEL PITS PER OPERATOR REQUEST, OBM RETURNED TO VENDOR, CUTTINGS PERMITTED PER DISTRICT
SPACING - 155969	<p>[6/13/2022 - G56] - (640) 32-12N-7W EST OTHERS EXT 126170 MSSP</p>
SPACING - 190361	<p>[6/13/2022 - G56] - (640) 5-11N-7W EST OTHERS EXT OTHERS EXT 126170 MSSP</p>
SPACING - 681956	<p>[6/13/2022 - G56] - (640)(HOR) 32-12N-7W & 5-11N-7W EXT 673940 WDFD COMPL. INT. NLT 165' FNL & FSL, NLT 330' FEL & FWL</p>
SPACING - 721588	<p>[6/13/2022 - G56] - (I.O.) 5-11N-7W & 32-12N-7W EST MULTIUNIT HORIZONTAL WELL X190361 MSSP 5-11N-7W X155969 MSSP 32-12N-7W X681956 WDFD 5-11N-7W & 32-12N-7W (MSSP IS ADJACENT COMMON SOURCE OF SUPPLY TO WDFD) 33% 5-11N-7W 67% 32-12N-7W CAMINO NATURAL RESOURCES, LLC 11/10/2021</p>
SPACING - 721589	<p>[6/13/2022 - G56] - (I.O.) 5-11N-7W & 32-12N-7W X190361 MSSP 5-11N-7W X155969 MSSP 32-12N-7W X681956 WDFD 5-11N-7W & 32-12N-7W COMPL. INT. 5-11N-7W NCT 1320' FSL, NCT 0' FNL, NCT 975' FEL COMPL. INT. 32-12N-7W NCT 0' FSL, NCT 165' FNL, NCT 975' FEL CAMINO NATURAL RESOURCES, LLC 11/10/2021</p>

This permit does not address the right of entry or settlement of surface damages. The duration of this permit is 18 MONTHS, except as otherwise provided by Rule 165: 10-3-1. Rule 165: 10-3-4 (c) (7) (e) - The Operator shall give 24 Hours notice by telephone to the appropriate District Office of the Conservation Division as to when Surface Casing will be run.

017 25820 CATTLEMANS 1207 32-5-2WXHR



Well Location Plat

S.H.L. Sec. 29-12N-7W I.M.
B.H.L. Sec. 5-11N-7W I.M.

Operator: CAMINO NATURAL RESOURCES, LLC
Lease Name and No.: CATTLEMANS 1207 32-5-2WXHR
Surface Hole Location: 639' FSL - 1653' FEL Gr. Elevation: 1363'
Lot 8 Section: 29 Township: 12N Range: 7W I.M.
Bottom Hole Location: 2690' FNL - 1305' FEL
Lot 6 Section: 5 Township: 11N Range: 7W I.M.
County: Canadian State of Oklahoma
Terrain at Loc.: Location fell in open pasture with drainage to the North.



All bearings shown
are grid bearings.

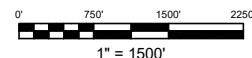

GPS DATUM

NAD 83

NAD 27

OK NORTH ZONE

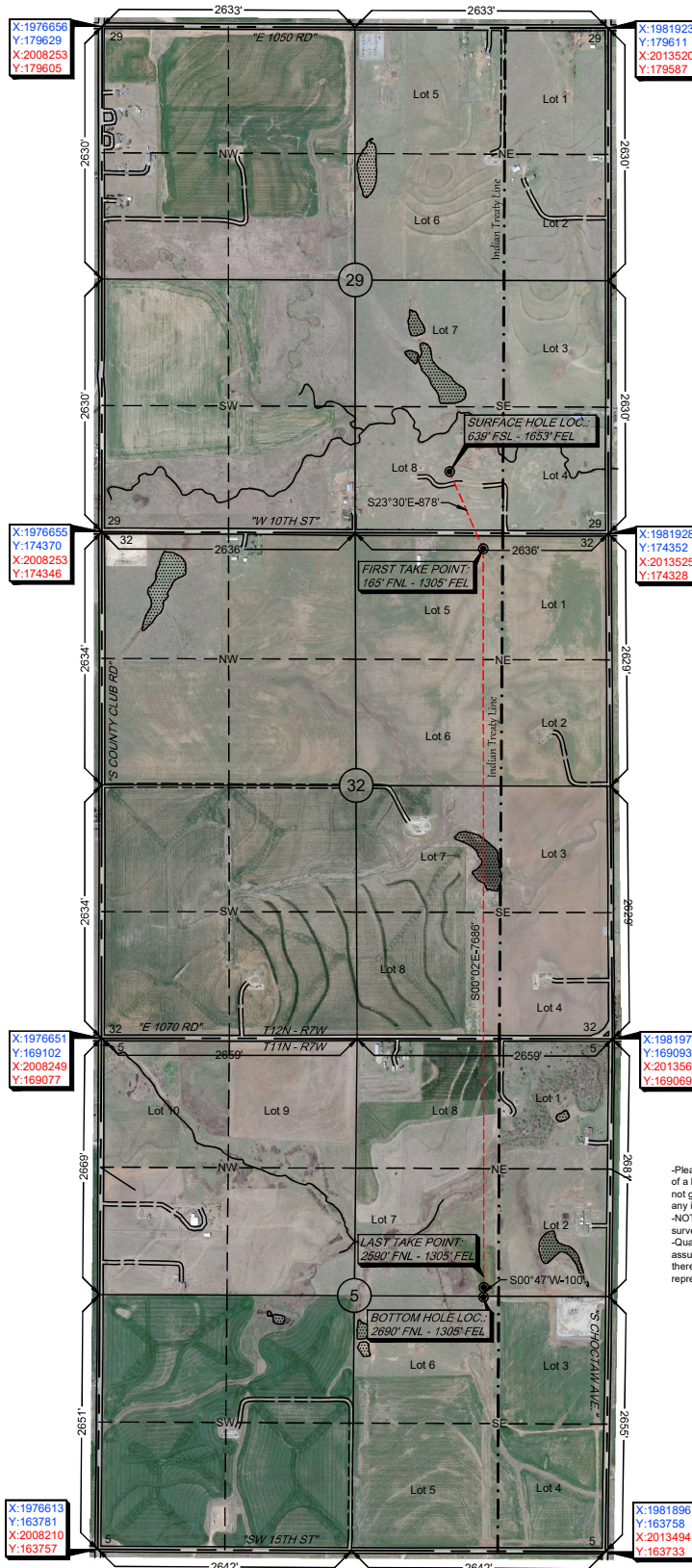

Surface Hole Loc.: Lat: 35°28'50.62"N Lon: 97°57'37.64"W Lat: 35.48072716 Lon: -97.96045621 X: 1980274 Y: 174997	Surface Hole Loc.: Lat: 35°28'50.43"N Lon: 97°57'36.47"W Lat: 35.48067375 Lon: -97.96012949 X: 2011871 Y: 174973
First Take Point: Lat: 35°28'42.65"N Lon: 97°57'33.41"W Lat: 35.47851404 Lon: -97.95928137 X: 1980624 Y: 174191	First Take Point: Lat: 35°28'42.46"N Lon: 97°57'32.24"W Lat: 35.47846055 Lon: -97.95895479 X: 2012222 Y: 174167
Last Take Point: Lat: 35°27'26.64"N Lon: 97°57'33.39"W Lat: 35.45739943 Lon: -97.95927592 X: 1980629 Y: 166505	Last Take Point: Lat: 35°27'26.44"N Lon: 97°57'32.22"W Lat: 35.45734522 Lon: -97.95894948 X: 2012226 Y: 166481
Bottom Hole Loc.: Lat: 35°27'25.65"N Lon: 97°57'33.41"W Lat: 35.45712472 Lon: -97.95928069 X: 1980628 Y: 166405	Bottom Hole Loc.: Lat: 35°27'25.45"N Lon: 97°57'32.24"W Lat: 35.45707051 Lon: -97.95895426 X: 2012225 Y: 166381

-Please note that this location was staked on the ground under the supervision of a Licensed Professional Land Surveyor, but the accuracy of this survey is not guaranteed. Please contact Arkoma Surveying and Mapping promptly if any inconsistency is determined. GPS data is observed from RTK - GPS.
-NOTE: X and Y data shown hereon for Section Corners may NOT have been surveyed on-the-ground, and further, does NOT represent a true Boundary Survey.
-Quarter Section distances may be assumed from a Government Survey Plat or assumed at a proportionate distance from opposing section corners, or occupation thereof, and may not have been measured on-the-ground, and further, does not represent a true boundary survey.

Survey and plat by:
Arkoma Surveying and Mapping, PLLC
P.O. Box 238 Wilburton, OK 74578
Ph. 918-465-5711 Fax 918-465-5030
Certificate of Authorization No. 5348
Expires June 30, 2022

Certification:

This is to certify that this Well Location Plat represents the results of a survey made on the ground performed under the supervision of the undersigned.

Lance G. Mathis
LANCE G. MATHIS

06/08/2022

OK LPLS 1664

Invoice #9783-A-C
Date Staked: 05/31/2022 By: D.W.
Date Drawn: 06/06/2022 By: J.L.
Added Bore Path: 06/08/2022 By: J.L.

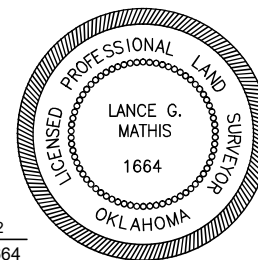



Well Location Plat

S.H.L. Sec. 29-12N-7W I.M.
B.H.L. Sec. 5-11N-7W I.M.

Operator: CAMINO NATURAL RESOURCES, LLC
Lease Name and No.: CATTLEMANS 1207 32-5-2WXHR
Surface Hole Location: 639' FSL - 1653' FEL Gr. Elevation: 1363'
Lot 8 Section: 29 Township: 12N Range: 7W I.M.
Bottom Hole Location: 2690' FNL - 1305' FEL
Lot 6 Section: 5 Township: 11N Range: 7W I.M.
County: Canadian State of Oklahoma
Terrain at Loc.: Location fell in open pasture with drainage to the North.



All bearings shown
are grid bearings.

0' 750' 1500' 2250'
1" = 1500'

GPS DATUM

NAD 83

NAD 27

OK NORTH ZONE

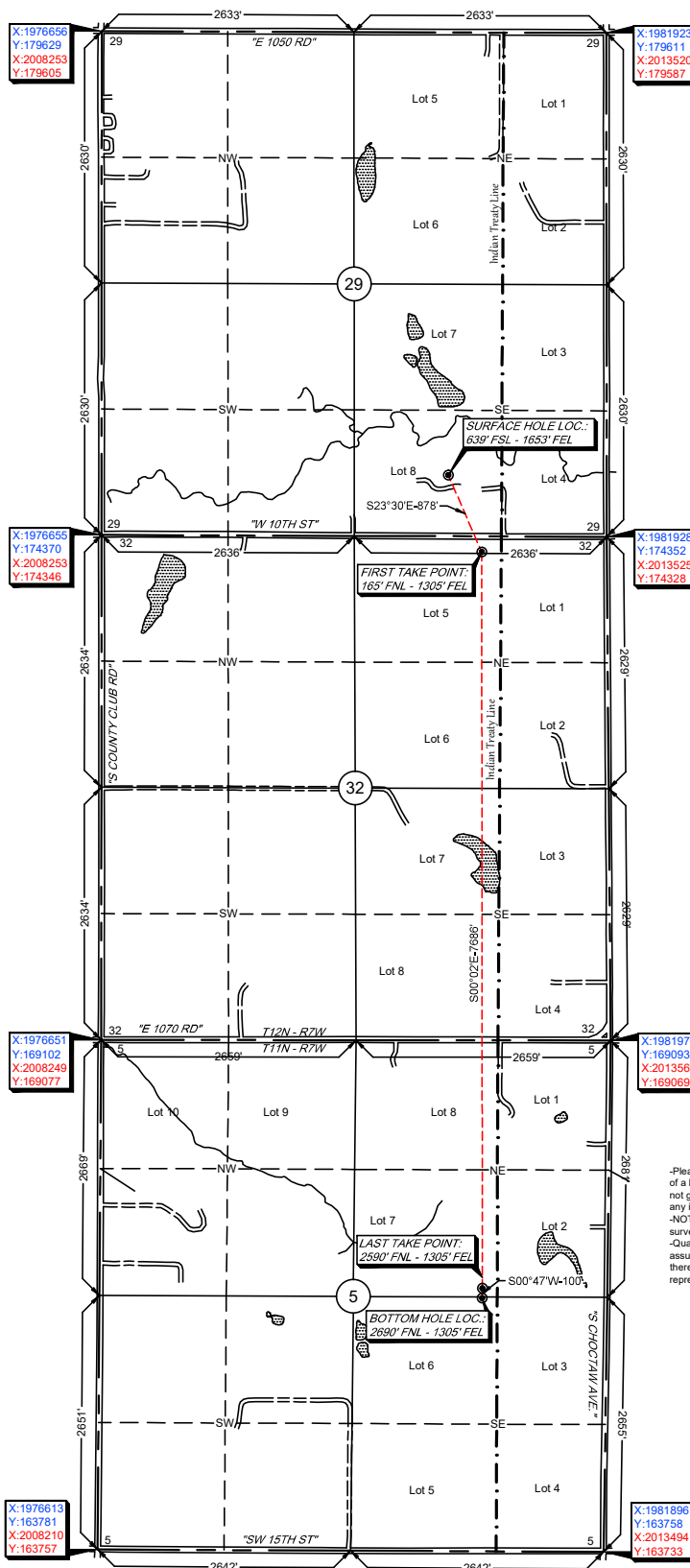

Surface Hole Loc.: Lat: 35°28'50.62"N Lon: 97°57'37.64"W Lat: 35.48072716 Lon: -97.96045621 X: 1980274 Y: 174997	Surface Hole Loc.: Lat: 35°28'50.43"N Lon: 97°57'36.47"W Lat: 35.48067375 Lon: -97.96012949 X: 2011871 Y: 174973
First Take Point: Lat: 35°28'42.65"N Lon: 97°57'33.41"W Lat: 35.47851404 Lon: -97.95928137 X: 1980624 Y: 174191	First Take Point: Lat: 35°28'42.46"N Lon: 97°57'32.24"W Lat: 35.47846055 Lon: -97.95895479 X: 2012222 Y: 174167
Last Take Point: Lat: 35°27'26.64"N Lon: 97°57'33.39"W Lat: 35.45739943 Lon: -97.95927592 X: 1980629 Y: 166505	Last Take Point: Lat: 35°27'26.44"N Lon: 97°57'32.22"W Lat: 35.45734522 Lon: -97.95894948 X: 2012226 Y: 166481
Bottom Hole Loc.: Lat: 35°27'25.65"N Lon: 97°57'33.41"W Lat: 35.45712472 Lon: -97.95928069 X: 1980628 Y: 166405	Bottom Hole Loc.: Lat: 35°27'25.45"N Lon: 97°57'32.24"W Lat: 35.45707051 Lon: -97.95895426 X: 2012225 Y: 166381

-Please note that this location was staked on the ground under the supervision of a Licensed Professional Land Surveyor, but the accuracy of this survey is not guaranteed. Please contact Arkoma Surveying and Mapping promptly if any inconsistency is determined. GPS data is observed from RTK - GPS.
-NOTE: X and Y data shown hereon for Section Corners may NOT have been surveyed on-the-ground, and further, does NOT represent a true Boundary Survey.
-Quarter Section distances may be assumed from a Government Survey Plat or assumed at a proportionate distance from opposing section corners, or occupation thereof, and may not have been measured on-the-ground, and further, does not represent a true boundary survey.

Survey and plat by:
Arkoma Surveying and Mapping, PLLC
P.O. Box 238 Wilburton, OK 74578
Ph. 918-465-5711 Fax 918-465-5030
Certificate of Authorization No. 5348
Expires June 30, 2022

Certification:

This is to certify that this Well Location Plat represents the results of a survey made on the ground performed under the supervision of the undersigned.

LANCE G. MATHIS

06/08/2022

OK LPLS 1664

Invoice #9783-A-C
Date Staked: 05/31/2022 By: D.W.
Date Drawn: 06/06/2022 By: J.L.
Added Bore Path: 06/08/2022 By: J.L.

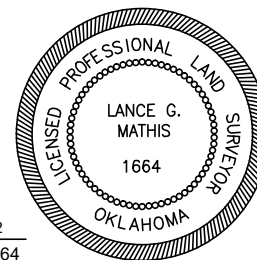

CAMINO Anti-Collision

Operator: CAMINO NATURAL RESOURCES, LLC
Lease Name and No.: CATTLEMANS 1207 32-5-2WXHR
Surface Hole Location: 639' FSL - 1653' FEL
Sec. 29 Twp. 12N Rng. 7W I.M.
First Take Point: 165' FNL - 1305' FEL
Sec. 32 Twp. 12N Rng. 7W I.M.
Last Take Point: 2590' FNL - 1305' FEL
Bottom Hole Location: 2690' FNL - 1305' FEL
Sec. 5 Twp. 11N Rng. 7W I.M.
County: Canadian State of Oklahoma

Sec(s). 29 & 32-12N-7W I.M.
Sec. 5-11N-7W I.M.

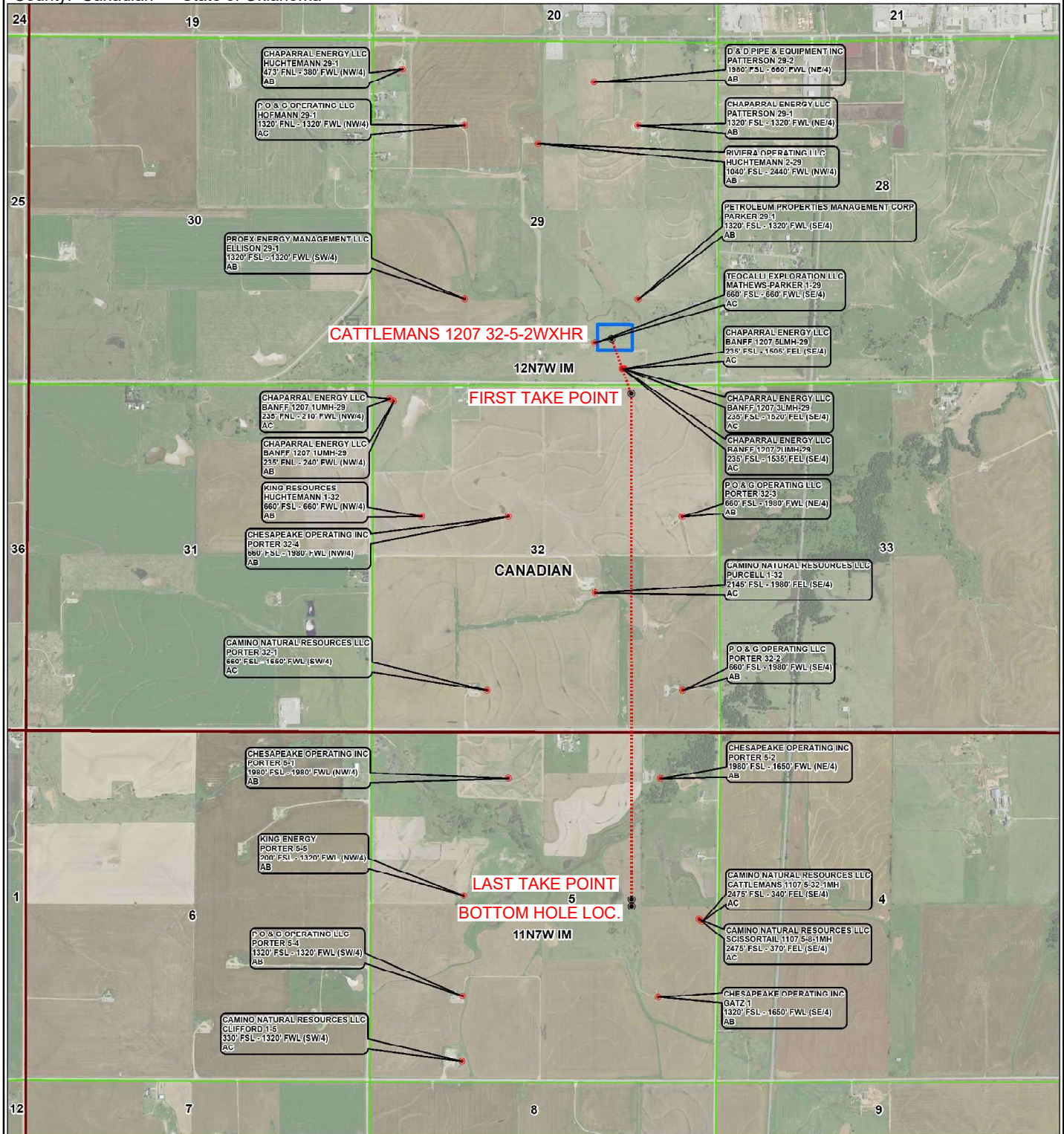
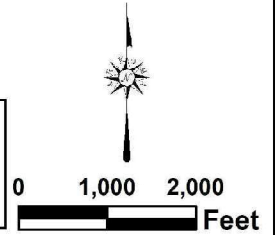



Topographic Vicinity Map

Operator: CAMINO NATURAL RESOURCES, LLC

Lease Name and No.: CATTLEMANS 1207 32-5-2WXHR

Surface Hole Location: 639' FSL - 1653' FEL

Sec. 29 Twp. 12N Rng. 7W I.M.

First Take Point: 165' FNL - 1305' FEL

Sec. 32 Twp. 12N Rng. 7W I.M.

Last Take Point: 2590' FNL - 1305' FEL

Bottom Hole Location: 2690' FNL - 1305' FEL

Sec. 5 Twp. 11N Rng. 7W I.M.

County: Canadian State of Oklahoma

Ground Elevation at Surface Hole Location: 1363'



Scale 1" = 2000'
Contour Interval: 10'

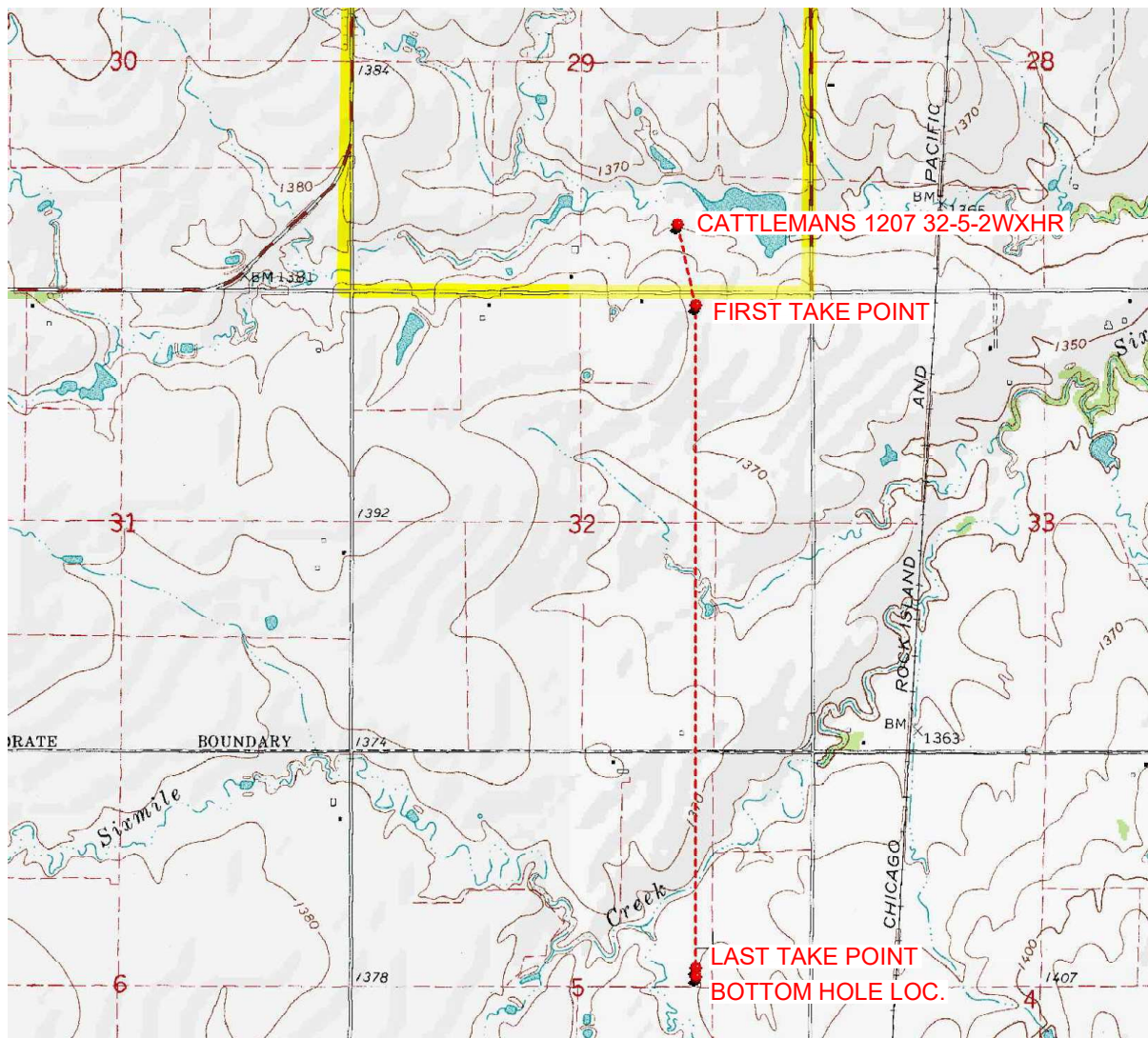

Provided by:

Arkoma Surveying and Mapping, PLLC

P.O. Box 238 Wilburton, OK 74578

Ph. 918-465-5711 Fax 918-465-5030

Certificate of Authorization No. 5348

Expires June 30, 2022

Date Staked: 02/14/2022

The purpose of this map is to verify the location and elevation as staked on the ground and to show the surrounding Topographic features. The footage shown hereon is only as SCALED onto a U.S.G.S. Topographic Map.

Please note that this location was staked carefully on the ground under the supervision of a Licensed Professional Land Surveyor, but the accuracy of this survey is not guaranteed.

Please contact Arkoma Surveying and Mapping promptly if any inconsistency is determined.

County Highway Vicinity Map

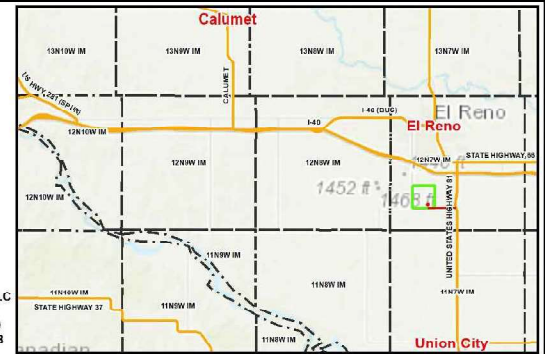

Job #: 9783-A-C

Operator: CAMINO NATURAL RESOURCES, LLC

Lease Name and No.: CATTELMANS 1207 32-5-2WXHR

Accessibility: From the North.

Directions: From the junction of Highway 81 & "Reuter Rd." 1.5 miles South of El Reno, OK, go 1.4 miles West on "Reuter Rd." to the SE/4 of Section 29-12N-7W with the Proposed Site being on the North side of "Reuter Rd."

1 inch = 0.5 mile

provided by:
Arkoma Surveying and Mapping, PLLC
P.O. Box 238 Wilburton, OK 74578
Ph. 918-465-5711 Fax 918-465-5030
Certificate of Authorization No. 5348
Expires June 30, 2022

