

API NUMBER: 069 20197

OKLAHOMA CORPORATION COMMISSION  
OIL & GAS CONSERVATION DIVISION  
P.O. BOX 52000  
OKLAHOMA CITY, OK 73152-2000  
(Rule 165:10-3-1)

Approval Date: 06/14/2022

Expiration Date: 12/14/2023

Horizontal Hole Oil & Gas

## PERMIT TO DRILL

WELL LOCATION: Section: 09 Township: 4S Range: 4E County: JOHNSTON

SPOT LOCATION: SE SW SW SE FEET FROM QUARTER: FROM SOUTH FROM EAST  
SECTION LINES: 229 2119

Lease Name: BROCK Well No: 9-3H Well will be 229 feet from nearest unit or lease boundary.

Operator Name: BNK PETROLEUM (US) INC Telephone: 8054843613 OTC/OCC Number: 21948 0

BNK PETROLEUM (US) INC  
3623 OLD CONEJO RD #207  
NEWBURY PARK, CA 91320-0800

BOBBY D STALLINGS  
PO BOX 426  
MANNSVILLE OK 73447

Formation(s) (Permit Valid for Listed Formations Only):

Name	Code	Depth
1 CANEY	354CNEY	9422

Spacing Orders: 542820

Location Exception Orders: No Exceptions

Increased Density Orders: No Density

Pending CD Numbers: 202201765

Working interest owners' notified: \*\*\*

Special Orders: No Special

202201764

Total Depth: 14652

Ground Elevation: 718

Surface Casing: 430

Depth to base of Treatable Water-Bearing FM: 380

Under Federal Jurisdiction: No  
Fresh Water Supply Well Drilled: No  
Surface Water used to Drill: No

Approved Method for disposal of Drilling Fluids:

D. One time land application -- (REQUIRES PERMIT)

PERMIT NO: 22-38356

H. (Other)

CLOSED SYSTEM=STEEL PITS PER OPERATOR  
REQUEST

### PIT 1 INFORMATION

Type of Pit System: CLOSED Closed System Means Steel Pits

Type of Mud System: WATER BASED

Chlorides Max: 8000 Average: 5000

Is depth to top of ground water greater than 10ft below base of pit? Y

Within 1 mile of municipal water well? Y

Wellhead Protection Area? Y

Pit is located in a Hydrologically Sensitive Area.

Category of Pit: C

Liner not required for Category: C

Pit Location is: ALLUVIAL

Pit Location Formation: ALLUVIUM

### HORIZONTAL HOLE 1

Section: 9 Township: 4S Range: 4E Meridian: IM  
County: JOHNSTON

Total Length: 5286

Measured Total Depth: 14652

Spot Location of End Point: N2 NE NE NW

True Vertical Depth: 10000

Feet From: NORTH 1/4 Section Line: 1

End Point Location from  
Lease, Unit, or Property Line: 1

Feet From: WEST 1/4 Section Line: 2310

### NOTES:

This permit does not address the right of entry or settlement of surface damages. The duration of this permit is 18 MONTHS, except as otherwise provided by Rule 165: 10-3-1. Rule 165: 10-3-4 (c) (7) (e) - The Operator shall give 24 Hours notice by telephone to the appropriate District Office of the Conservation Division as to when Surface Casing will be run.

Category	Description
HYDRAULIC FRACTURING	<p>[6/9/2022 - GC2] - OCC 165:10-3-10 REQUIRES:</p> <p>1) NOTICE SHALL BE GIVEN AT LEAST 5 BUSINESS DAYS PRIOR TO COMMENCEMENT OF HYDRAULIC FRACTURING OPERATIONS ON A HORIZONTAL WELL TO OPERATORS PRODUCING WELLS WITHIN 1 MILE OF THE COMPLETION INTERVAL OF THE SUBJECT WELL. THE NOTICE TO SUCH OPERATORS SHALL CONTAIN THE INFORMATION IN FORM 6000NOO. IF THE HYDRAULIC FRACTURING OPERATIONS SCHEDULE CHANGES AFTER NOTICE HAS BEEN PROVIDED, RESULTING IN A DELAY OF OPERATIONS OF MORE THAN 5 DAYS FROM THE INITIAL NOTICE, NEW NOTICE IS REQUIRED TO BE GIVEN;</p> <p>2) NOTICE WILL BE GIVEN TO THE OCC CENTRAL OFFICE AND LOCAL DISTRICT OFFICES AT LEAST 48 HOURS PRIOR TO COMMENCEMENT OF HYDRAULIC FRACTURING OPERATIONS. FORM 6000NHF SHALL BE USED AND IS FOUND AT THIS LINK: <a href="http://OCCWEB.COM/OG/OGFORMS.HTML">OCCWEB.COM/OG/OGFORMS.HTML</a>; AND,</p> <p>3) THE CHEMICAL DISCLOSURE OF HYDRAULIC FRACTURING INGREDIENTS FOR ALL WELLS IS TO BE REPORTED TO FRACFOCUS WITHIN 60 DAYS AFTER THE CONCLUSION OF HYDRAULIC FRACTURING OPERATIONS, FOUND AT <a href="http://FRACFOCUS.ORG">FRACFOCUS.ORG</a></p>
PENDING CD - 202201764	<p>[6/14/2022 - G56] - 9-4S-4E  X542820 CNEY  1 WELL  NO OP NAMED  REC 6/7/2022 (PRESLAR)</p>
PENDING CD - 202201765	<p>[6/14/2022 - G56] - (I.O.) 9-4S-4E  X542820 CNEY  COMPL INT NCT 165' FSL, NCT 165' FNL, NCT 1320' FWL  NO OP NAMED  REC 6/7/2022 (PRESLAR)</p>
PUBLIC WATER SUPPLY	<p>[6/9/2022 - GC2] - MANNSVILLE PUBLIC WORKS AUTHORITY - 2 WELL NW/4 9-4S-4E AND SE/4 16-4S-4E</p>
SPACING - 542820	<p>[6/14/2022 - G56] - (640) 9-4S-4E  EST CNEY, OTHERS</p>
SURFACE CASING	<p>[6/9/2022 - GC2] - NO DSC ALLOWED DUE TO BEING INSIDE PUBLIC WATER SUPPLY BOUNDARIES</p>

**Permit Plat**  
**M & M Land Surveying, Inc.**  
520 "E" Street NW. Ardmore, OK. 73401  
Office 580-226-0446 Mobile 580-221-4999

Company Name: BNK Petroleum Lease Name: Brock 9-3H  
Section 9 Township 4 South Range 4 East County Johnston Oklahoma  
Surface Location 229' FSL - 2119' FEL Elevation 718' Good Location? Yes

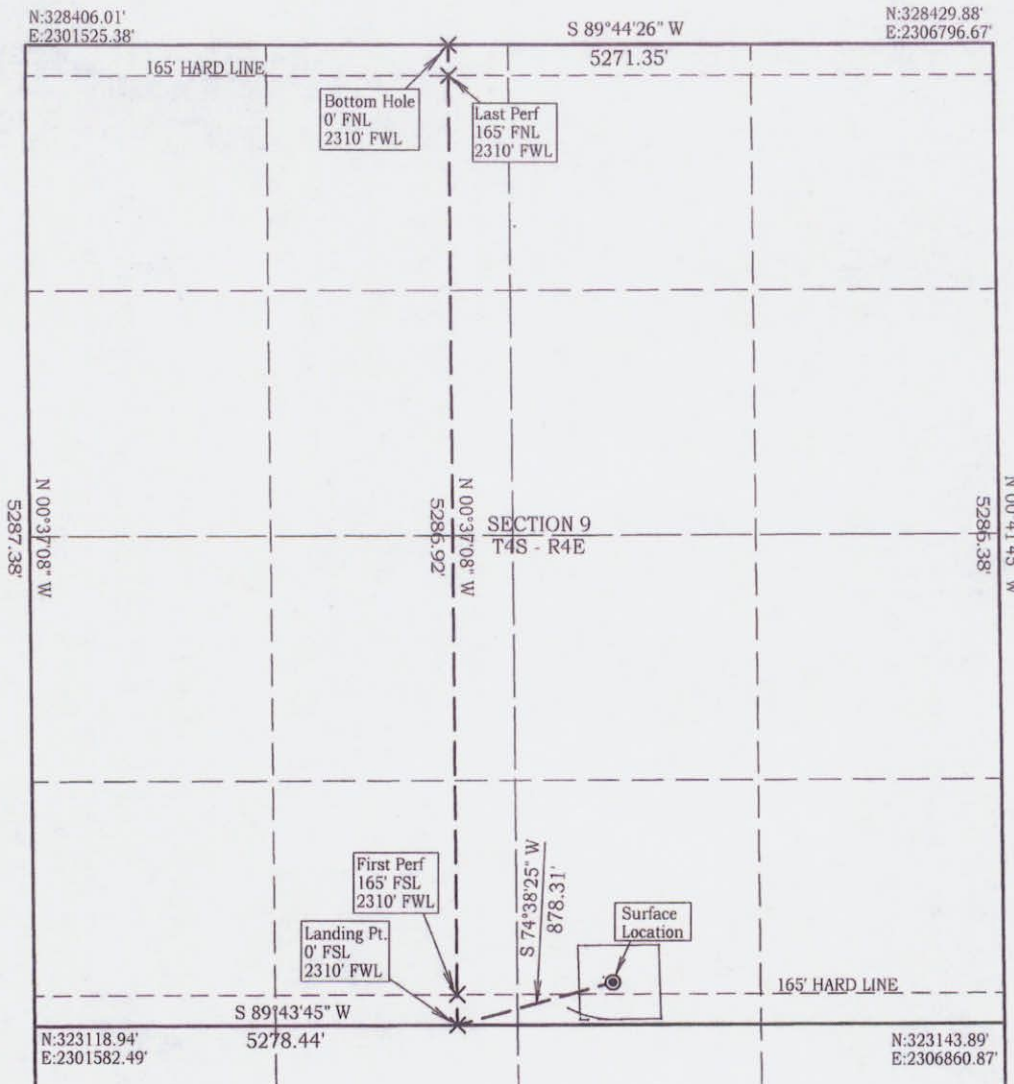

Job # 22053  
Date 5/9/2022

NAD 83 OK SOUTH  
Surface Location  
Latitude: 34.216795°  
Longitude: 96.887757°  
N= 323,363'  
E = 2,304,739'  
Landing Pt.  
N=323,130'  
E=2,303,892'  
First Perf.  
N=323,295'  
E=2,303,891'  
Last Perf.  
N=328,251'  
E=2,303,837'  
Bottom Hole  
N=328,416'  
E=2,303,835'

NAD 27 OK SOUTH  
Surface Location  
Latitude: 34.216700°  
Longitude: 96.887471°  
N= 323,320'  
E= 2,336,334'  
Landing Point  
N=323,087'  
E=2,335,487'  
First Perf.  
N=323,252'  
E=2,335,485'  
Last Perf.  
N=328,209'  
E=2,335,432'  
Bottom Hole  
N=328,374'  
E=2,335,487'

**CERTIFICATE:**

I, D. Harry McClintick, a Registered Land Surveyor in the state of Oklahoma, do hereby certify that the above described Well Location was surveyed and staked on the ground as shown.

*[Signature]* 5/24/2022  
D. Harry McClintick, R.P.L.S. # 1367, CA # 3093

This location has been staked according to the best official survey records available to us, but its accuracy is not guaranteed. Please review this plat and notify us immediately of any discrepancy.

