

OKLAHOMA CORPORATION COMMISSION
OIL & GAS CONSERVATION DIVISION
P.O. BOX 52000
OKLAHOMA CITY, OK 73152-2000
(Rule 165:10-3-1)

API NUMBER: 137 27585

Approval Date: 10/14/2019

Expiration Date: 04/14/2021

Straight Hole

Oil & Gas

PERMIT TO DRILL

WELL LOCATION: Sec: 13 Twp: 1S Rge: 4W

County: STEPHENS

SPOT LOCATION:

SW

SE

SE

NE

FEET FROM QUARTER: FROM

SOUTH

FROM

EAST

SECTION LINES:

100

518

Lease Name: COUNTYLINE UNIT

Well No: 18-6

Well will be 518 feet from nearest unit or lease boundary.

Operator Name: CITATION OIL & GAS CORPORATION

Telephone: 2818911000; 2818911

OTC/OCC Number: 14156 0

CITATION OIL & GAS CORPORATION
14077 CUTTEN RD
HOUSTON, TX 77069-2212

BRONSTON L MORRIS
P O BOX 1487
WICHITA FALLS TX 76307-

Formation(s) (Permit Valid for Listed Formations Only):

Name	Depth	Name	Depth
1 DEESE	2716	6	
2		7	
3		8	
4		9	
5		10	

Spacing Orders: 115668

Location Exception Orders:

Increased Density Orders:

Pending CD Numbers:

Special Orders:

Total Depth: 3900

Ground Elevation: 965

Surface Casing: 950

Depth to base of Treatable Water-Bearing FM: 900

Under Federal Jurisdiction: No

Fresh Water Supply Well Drilled: No

Surface Water used to Drill: Yes

PIT 1 INFORMATION

Approved Method for disposal of Drilling Fluids:

Type of Pit System: CLOSED Closed System Means Steel Pits

Type of Mud System: WATER BASED

Chlorides Max: 5000 Average: 3000

Is depth to top of ground water greater than 10ft below base of pit? Y

Within 1 mile of municipal water well? N

Wellhead Protection Area? N

Pit is located in a Hydrologically Sensitive Area.

Category of Pit: C

Liner not required for Category: C

Pit Location is BED AQUIFER

Pit Location Formation: WELLINGTON

D. One time land application -- (REQUIRES PERMIT) PERMIT NO: 19-36958
H. CLOSED SYSTEM=STEEL PITS (REQUIRED - WILDHORSE CREEK)

Additional Surface Owner	Address	City, State, Zip
JODY C DIXON	P O BOX 1424	CHOCTAW, OK 73020-
TERRY L DIXON	C/O VANESSA JEANNETTE DIXON 710 WINDSOR DR	DUNCAN, OK 73533
V. DIXON, AKA VESTER DIXON, AKA	C/O MYRTLE M. DIXON 220 S 33RD WEST AVE	TULSA, OK 74127-
CLAUDIA SYBLE DIXON WELDON	C/O LYNN S. WELDON 419 WINDHILL AVE	EDMOND, OK 73034-
CLAUDIA SYBLE DIXON WELDON	C/O LEONARD MACK & MICHAEL TODD WELDON 93	OKLAHOMA CITY, OK 73109-

This permit does not address the right of entry or settlement of surface damages.

The duration of this permit is 18 MONTHS, except as otherwise provided by Rule 165: 10-3-1.

Rule 165: 10-3-4 (c) (7) (e) - The Operator shall give 24 Hours notice by telephone to the appropriate District Office of the Conservation Division as to when Surface Casing will be run.

V. DIXON, AKA VESTER DIXON, AKA	C/O JAMES M. DIXON 1013 W NEWTON ST	TULSA, OK 74127-
JONI COLLETTE JACKSON-MALAVA	9993 HOYT PLACE	BROOMFIELD, CO 80021
TAYLOR NICOLE SEGLER	96 LONDON DR	EDMOND, OK 73013-
DAVID MICHAEL DIXON	717 COUNTY ROAD 1600	MARLOW, OK 73055-
JENNIFER DYLAN JACKSON-ZINN	6689 W. 96TH PLACE	BROOMFIELD, CO 80021
ROBBIE DEANNE HOFFMAN	605 SW 119TH ST APT 4207	OKLAHOMA CITY, OK 73170-
EDITH L SEGLER	4636 E 54TH ST APT 135	TULSA, OK 74135-
JOHN HOWARD PAYNE	31601 SE 8TH WAY	WASHOUGAL, WA 98671-
BRONSTON L MORRIS	308 WINDJAMMER WAY	LAKESIDE CITY, TX 76308
TOMMY JAMES WILLIAMS	3020 MISSION OAKS TRAIL	BARTOW, FL 33830-
ANNECIA PEARL SEGLER FOBROY	300 NW 12TH ST APT 312	OKLAHOMA CITY, OK 73103-
ROBBIE DEAN PAYNE HOFFMAN	1812 DEBSWOOD	BRYANT, AR 72022
BRITON SAREE SEGLER	16709 PARKHURST RD 6855	EDMOND, OK 73012-
DONALD LEE JONES	1601 NW 42ND PL	OKLAHOMA CITY, OK 73118-
CAROLYN SUE MOORE & VAL RAY	13519 HIGHWAY 70	NORTH LITTLE ROCK, AR 72117
CAROLYN SUE HANES C/O MICHAEL	109 SEQUOIA PARK DR	YUKON, OK 73099-
DANA FRANKLIN SEGLER	106 SOUTH PARK DRIVE	BROWNWOOD, TX 76801
JOHN KEITH & LINDA KAY JONES	10292 S ANDOVER COACH LN UNIT 24 APT A1	LAKE WORTH, FL 33449-
JOHN BOB DIXON	102 W 12TH ST	SNYDER, OK 73566-
JOHN HOWARD PAYNE	1005 SE COFFEY ROAD	WASHOUGAL, WA 98671
CYNTHIA A & RANDALL KEITH SEGLER		

Notes:

Category

Description

HYDRAULIC FRACTURING

10/11/2019 - GC2 - OCC 165:10-3-10 REQUIRES:

1) PRIOR TO COMMENCEMENT OF HYDRAULIC FRACTURING OPERATIONS FOR HORIZONTAL WELLS, NOTICE GIVEN FIVE BUSINESS DAYS IN ADVANCE TO OFFSET OPERATORS WITH WELLS COMPLETED IN THE SAME COMMON SOURCE OF SUPPLY WITHIN 1/2 MILE;

2) WITH NOTICE ALSO GIVEN 48 HOURS IN ADVANCE OF HYDRAULIC FRACTURING ALL WELLS TO BOTH THE OCC CENTRAL OFFICE AND LOCAL DISTRICT OFFICES, USING THE "FRAC NOTICE FORM" FOUND AT THE FOLLOWING LINK: OCCEWEB.COM/OG/OGFORMS.HTML; AND,

3) THE CHEMICAL DISCLOSURE OF HYDRAULIC FRACTURING INGREDIENTS FOR ALL WELLS TO BE REPORTED TO FRACFOCUS WITHIN 60 DAYS AFTER THE CONCLUSION THE HYDRAULIC FRACTURING OPERATIONS, USING THE FOLLOWING LINK: FRACFOCUS.ORG

SPACING - 115668

10/11/2019 - GB6 - (UNIT) NE4, E2 NE4 NW4, N2 SE4, SE4 SE4, NE4 SW4 SE4 13-1S-4W EST COUNTYLINE UNIT FOR THE DEESS

TOPOGRAPHIC LAND SURVEYORS OF OKLAHOMA

13800 Wireless Way, Okla. City, OK. 73134 * LOCAL (405) 843-4847 * OUT OF STATE (800) 654-3219
Certificate of Authorization No. 1293 LS

35-137-27585

STEPHENS

County, Oklahoma

2740'FSL-518'FEL Section 13 Township 1S Range 4W I.M.

34°28'39.8" N
97°33'43.3" W
X 2131993
Y 416739

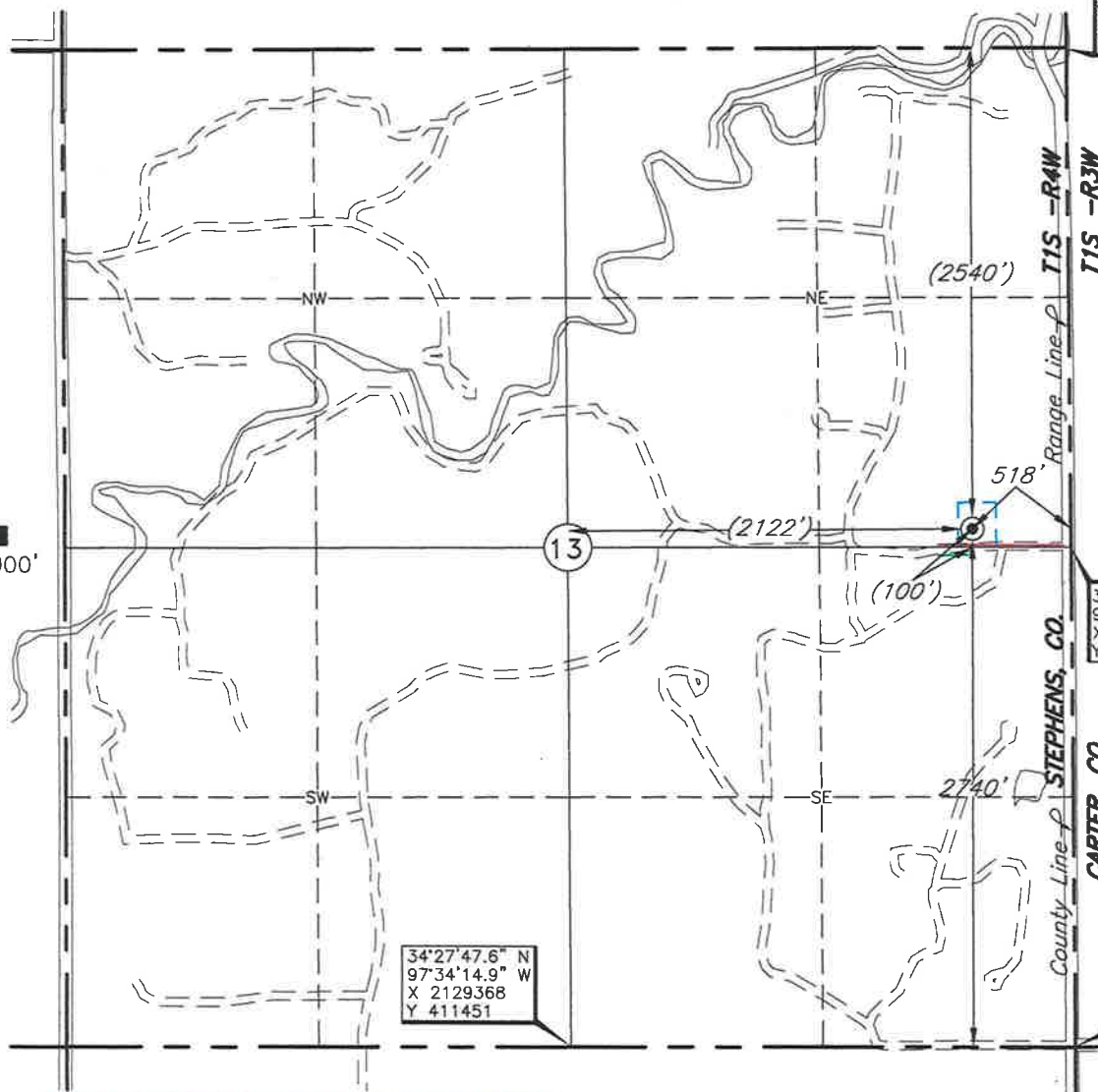

SURFACE HOLE
2740'FSL-518'FEL
NAD-83 (US Feet)
34°28'14.9" N
97°33'50.5" W
34.470805207° N
97.564041296° W
X 2099897
Y 414233

34°28'13.6" N
97°33'43.3" W
X 2132010
Y 414095

34°27'47.6" N
97°34'14.9" W
X 2129368
Y 411451

34°27'47.5" N
97°33'43.2" W
X 2132026
Y 411451

Distances shown in (parenthesis) are calculated based upon the Quarter Section being 2540 feet, those shown in [brackets] are based on GLO (General Land Office) distances and have NOT been measured on the ground.

THE INFORMATION SHOWN HEREIN IS FOR CONSTRUCTION PURPOSES ONLY

Operator: CITATION OIL & GAS CORP.

Lease Name: COUNTYLINE UNIT

Well No.: 18-6

ELEVATION:

965' Gr. at Stake

Topography & Vegetation Loc. fell in pasture with scattered timber; ±84' North of E-W fence

Good Drill Site? Yes Reference Stakes or Alternate Location
Stakes Set None

Best Accessibility to Location From the East off lease road.

Distance & Direction
from Hwy Jct or Town From the Jct. St. Hwy 7 & 76 go West ±3.0 miles, then ±1.5 miles North to E/4 Corner of
Section 13-T1S-R4W.

Date of Drawing: Sep. 3, 2019

Project # 129283 Date Staked: Aug. 27, 2019

LC

DATUM: NAD-27
LAT: 34°28'14.6" N
LONG: 97°33'49.5" W
LAT: 34.470720814° N
LONG: 97.563736246° W
STATE PLANE
COORDINATES: (US Feet)
ZONE: OK SOUTH
X: 2131491
Y: 414191

CERTIFICATE:

I, Thomas L. Howell an Oklahoma Licensed Land Surveyor and an authorized agent of Topographic Land Surveyors of Oklahoma, do hereby certify to the information shown herein.

Oklahoma Reg. No. 1433

