

OKLAHOMA CORPORATION COMMISSION  
OIL & GAS CONSERVATION DIVISION  
P.O. BOX 52000  
OKLAHOMA CITY, OK 73152-2000  
(Rule 165:10-3-1)

API NUMBER: 125 01210 A

Approval Date: 02/21/2020

Expiration Date: 08/21/2021

Straight Hole Oil & Gas

**PERMIT TO RE-ENTER**

WELL LOCATION: Section: 15 Township: 7N Range: 3E County: POTTAWATOMIE

SPOT LOCATION: SE NW NE NW FEET FROM QUARTER: FROM NORTH FROM WEST  
SECTION LINES: 620 1924

Lease Name: ROMULUS Well No: 6-1 Well will be 716 feet from nearest unit or lease boundary.

Operator Name: MARJO OPERATING MID-CONTINENT LLC Telephone: 9185830241; 9185830241 OTC/OCC Number: 23610 0

MARJO OPERATING MID-CONTINENT LLC  
PO BOX 729  
TULSA, OK 74101-0729

MICHAEL TORREY HATLER  
38203 ANDERSON ROAD  
MACOMB OK 74852

Formation(s) (Permit Valid for Listed Formations Only):

Name	Code	Depth
1 HUNTON	269HNTN	4439

Spacing Orders: 698971

Location Exception Orders: No Exceptions

Increased Density Orders: No Density Orders

Pending CD Numbers: 201905812

Special Orders: No Special Orders

Total Depth: 4512

Ground Elevation: 1007

Surface Casing: 0

Depth to base of Treatable Water-Bearing FM: 400

Alternate Casing Program

Cement will be circulated by use of a two-stage cementing tool from 500 to 0 .

Under Federal Jurisdiction: No  
Fresh Water Supply Well Drilled: No  
Surface Water used to Drill: Yes

Approved Method for disposal of Drilling Fluids:

A. Evaporation/dewater and backfilling of reserve pit.

H. MIN. SOIL COMPACTED PIT, NOTIFY DISTRICT PRIOR TO TESTING SOIL PIT LINER

**PIT 1 INFORMATION**

Type of Pit System: ON SITE

Type of Mud System: WATER BASED

Chlorides Max: 8000 Average: 5000

Is depth to top of ground water greater than 10ft below base of pit? Y

Within 1 mile of municipal water well? N

Wellhead Protection Area? N

Pit is located in a Hydrologically Sensitive Area.

Category of Pit: 1B

Liner required for Category: 1B

Pit Location is: BED AQUIFER

Pit Location Formation: WELLINGTON

**NOTES:**

Category	Description
ALTERNATE CASING	12/2/2019 - G71 - APPROVED; 6 5/8" CASING WILL BE PERFORATED AT 500' WHICH IS 100' BELOW BTW & CEMENT WILL BE CIRCULATED TO THE SURFACE TO PROTECT BTW AT 400'; COPY OF CBL NEEDS TO BE SUBMITTED TO THE TECHNICAL STAFF IMMEDIATELY. A COMPLETION ATTEMPT, IN CASES WHERE THE PROTECTION OF THE TREATABLE WATER IS QUESTIONABLE, IS STRICTLY PROHIBITED. RULE 165: 10-3-4 (D)(4)(C)

This permit does not address the right of entry or settlement of surface damages.

The duration of this permit is 18 MONTHS, except as otherwise provided by Rule 165: 10-3-1.

Rule 165: 10-3-4 (c) (7) (e) - The Operator shall give 24 Hours notice by telephone to the appropriate District

Office of the Conservation Division as to when Surface Casing will be run.

HYDRAULIC FRACTURING	<p>11/25/2019 - G71 - OCC 165:10-3-10 REQUIRES:</p> <p>1) PRIOR TO COMMENCEMENT OF HYDRAULIC FRACTURING OPERATIONS FOR HORIZONTAL WELLS, NOTICE GIVEN FIVE BUSINESS DAYS IN ADVANCE TO OFFSET OPERATORS WITH WELLS COMPLETED IN THE SAME COMMON SOURCE OF SUPPLY WITHIN 1/2 MILE;</p> <p>2) WITH NOTICE ALSO GIVEN 48 HOURS IN ADVANCE OF HYDRAULIC FRACTURING ALL WELLS TO BOTH THE OCC CENTRAL OFFICE AND LOCAL DISTRICT OFFICES, USING THE "FRAC NOTICE FORM" FOUND AT THE FOLLOWING LINK: <a href="http://OCCWEB.COM/OG/OGFORMS.HTML">OCCWEB.COM/OG/OGFORMS.HTML</a>; AND,</p> <p>3) THE CHEMICAL DISCLOSURE OF HYDRAULIC FRACTURING INGREDIENTS FOR ALL WELLS TO BE REPORTED TO FRACFOCUS WITHIN 60 DAYS AFTER THE CONCLUSION THE HYDRAULIC FRACTURING OPERATIONS, USING THE FOLLOWING LINK: <a href="http://FRACFOCUS.ORG">FRACFOCUS.ORG</a></p>
PENDING CD - 201905812	<p>1/10/2020 - GB6 - (I.O.) SW4 10 &amp; NW4 15 -7N-3E X698971 HNTN SHL 620' FNL, 716' FEL NW4 15-7N-3E MARJO OPERATING MID-CONTINENT, LLC REC 02/18/2020 (JOHNSON)</p>
SPACING - 698971	<p>12/13/2019 - GB6 - (320) SW4 10 &amp; NW4 15 -7N-3E SU (NW4 15 NCT 660' FB) VAC 108290** HNTN FOR SW4 10-7N-3E VAC 150470 HNTN FOR NW4 15-7N-3E EST HNTN</p> <p>** S/B 96938/108290</p>

**TOPOGRAPHIC LAND SURVEYORS OF OKLAHOMA**13800 Wireless Way, Okla. City, OK. 73134 • LOCAL (405) 843-4847 • OUT OF STATE (800) 654-3219  
Certificate of Authorization No. 1293 LS

125-01210

POTTAWATOMIE

County, Oklahoma

620'FNL-1924'FWL Section 15 Township 7N Range 3E I.M.

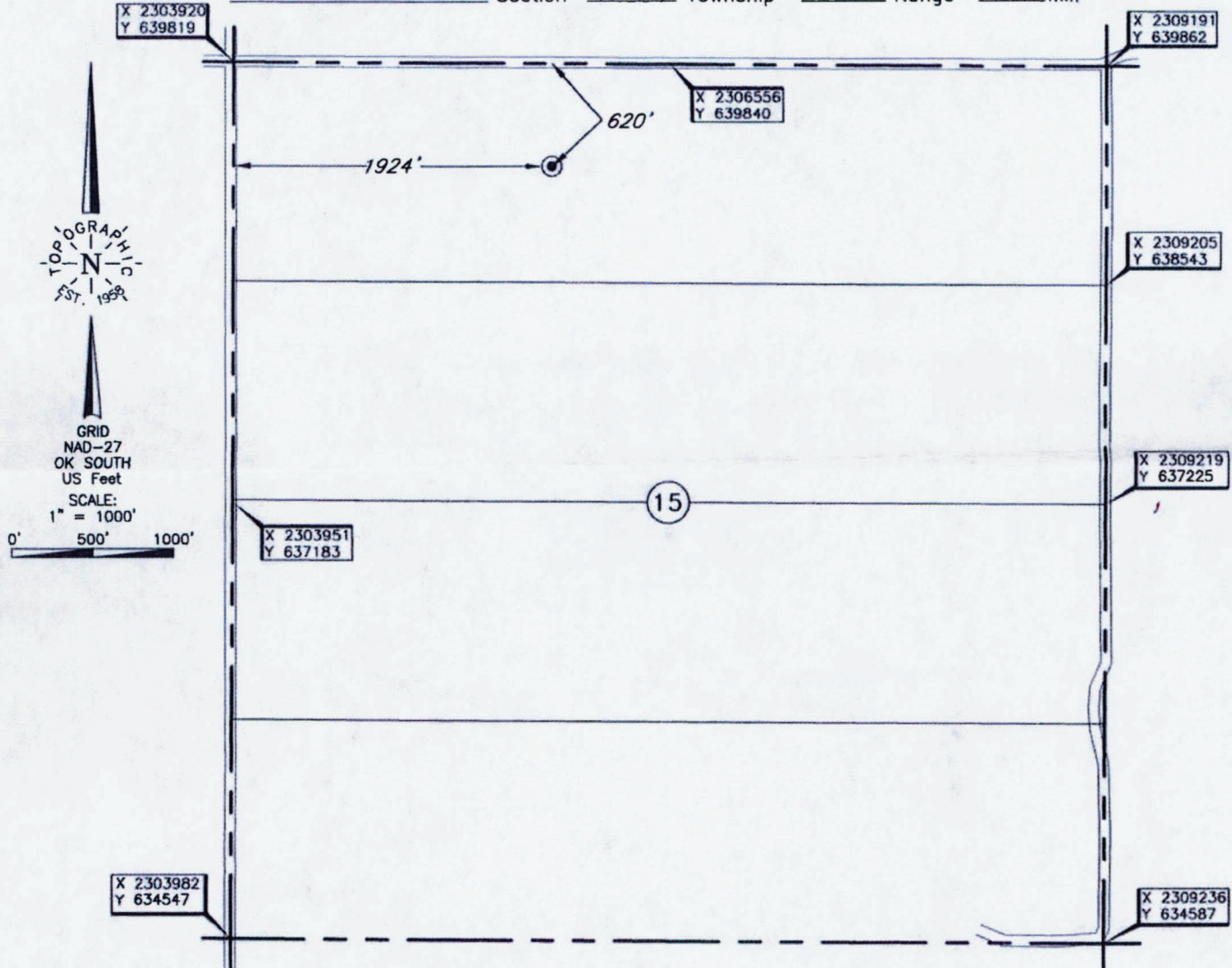
THE INFORMATION SHOWN HEREIN IS  
FOR CONSTRUCTION PURPOSES ONLYOperator: MARJO OPERATING MID-CONTINENT, LLCLease Name: ROMULUSWell No.: 6-1**ELEVATION:**1007' Gr. at WellTopography & Vegetation Existing well fell in grass & timber, 30' SE of pond dam, 25' NW of bank of creekGood Drill Site? Yes

Reference Stakes or Alternate Location

Stakes Set NoneBest Accessibility to Location From North off county road

Distance &amp; Direction

from Hwy Jct or Town From the Jct. of St. Hwy. 39 & US. Hwy. 177, go ±7 miles North, then ±3 miles West  
to the NW Cor. of Sec. 15-T7N-R3EDate of Drawing: Nov. 5, 2019Project # 131196Date Staked: Nov. 4, 2019

LC

This information was  
gathered with a GPS receiver  
with ±1 foot Horiz./Vert. accuracy.

DATUM: NAD-27  
 LAT: 35°05'08.0"N  
 LONG: 96°58'39.8"W  
 LAT: 35.085552512° N  
 LONG: 96.977710782° W  
 STATE PLANE  
 COORDINATES: (US Feet)  
 ZONE: OK SOUTH  
 X: 2305851  
 Y: 639214

**CERTIFICATE:**

I, Thomas L. Howell an Oklahoma Licensed Land  
 Surveyor and an authorized agent of Topographic Land  
 Surveyors of Oklahoma, do hereby certify to the  
 information shown herein.

Thomas L. Howell  
 Oklahoma Lic. No. 1433

