

OKLAHOMA CORPORATION COMMISSION
OIL & GAS CONSERVATION DIVISION
P.O. BOX 52000
OKLAHOMA CITY, OK 73152-2000
(Rule 165:10-3-1)

API NUMBER: 051 24685

Approval Date: 08/02/2019

Expiration Date: 02/02/2021

Horizontal Hole
Multi Unit

Oil & Gas

PERMIT TO DRILL

WELL LOCATION: Sec: 33 Twp: 7N Rge: 5W

County: GRADY

SPOT LOCATION: ☐ SE ☐ NW ☐ SW ☐ SE

FEET FROM QUARTER: FROM SOUTH FROM EAST

SECTION LINES: 895 2119

Lease Name: WALTER VICTOR 0605

Well No: 3-4-9WXH

Well will be 895 feet from nearest unit or lease boundary.

Operator
Name: MARATHON OIL COMPANY

Telephone: 4057285228

OTC/OCC Number: 1363 0

MARATHON OIL COMPANY
7301 NW EXPRESSWAY STE 225
OKLAHOMA CITY, OK 73132-1590

CARY & SARA CLIFT
2523 S. 18TH STREET
CHICKASHA OK 73018

Formation(s) (Permit Valid for Listed Formations Only):

Name	Depth	Name	Depth
1 WOODFORD	12010	6	
2		7	
3		8	
4		9	
5		10	

Spacing Orders: 587420
626437

Location Exception Orders:

Increased Density Orders:

Pending CD Numbers: 201903746
201903748
201903752
201903753

Special Orders:

Total Depth: 22467

Ground Elevation: 1168

Surface Casing: 1500

Depth to base of Treatable Water-Bearing FM: 410

Under Federal Jurisdiction: No

Fresh Water Supply Well Drilled: No

Surface Water used to Drill: Yes

PIT 1 INFORMATION

Approved Method for disposal of Drilling Fluids:

Type of Pit System: CLOSED Closed System Means Steel Pits

Type of Mud System: WATER BASED

Chlorides Max: 5000 Average: 3000

Is depth to top of ground water greater than 10ft below base of pit? Y

Within 1 mile of municipal water well? N

Wellhead Protection Area? N

Pit is located in a Hydrologically Sensitive Area.

Category of Pit: C

Liner not required for Category: C

Pit Location is BED AQUIFER

Pit Location Formation: DUNCAN

D. One time land application -- (REQUIRES PERMIT)

PERMIT NO: 19-36811

H. SEE MEMO

This permit does not address the right of entry or settlement of surface damages.

The duration of this permit is SIX MONTHS, except as otherwise provided by Rule 165: 10-3-1.

Rule 165: 10-3-4 (c) (7) (e) - The Operator shall give 24 Hours notice by telephone to the appropriate District Office of the Conservation Division as to when Surface Casing will be run.

PIT 2 INFORMATION

Type of Pit System: CLOSED Closed System Means Steel Pits

Type of Mud System: OIL BASED

Chlorides Max: 300000 Average: 200000

Is depth to top of ground water greater than 10ft below base of pit? Y

Within 1 mile of municipal water well? N

Wellhead Protection Area? N

Pit is located in a Hydrologically Sensitive Area.

Category of Pit: C

Liner not required for Category: C

Pit Location is BED AQUIFER

Pit Location Formation: DUNCAN

HORIZONTAL HOLE 1

Sec 09 Twp 6N Rge 5W County GRADY

Spot Location of End Point: SW SW SW SE

Feet From: SOUTH 1/4 Section Line: 50

Feet From: EAST 1/4 Section Line: 2635

Depth of Deviation: 11573

Radius of Turn: 405

Direction: 184

Total Length: 10257

Measured Total Depth: 22467

True Vertical Depth: 12568

End Point Location from Lease,
Unit, or Property Line: 50

Notes:

Category

Description

DEEP SURFACE CASING

7/30/2019 - G71 - APPROVED; NOTIFY OCC FIELD INSPECTOR IMMEDIATELY OF ANY LOSS OF CIRCULATION OR FAILURE TO CIRCULATE CEMENT TO SURFACE ON ANY CONDUCTOR OR SURFACE CASING

HYDRAULIC FRACTURING

7/30/2019 - G71 - OCC 165:10-3-10 REQUIRES:

1) PRIOR TO COMMENCEMENT OF HYDRAULIC FRACTURING OPERATIONS FOR HORIZONTAL WELLS, NOTICE GIVEN FIVE BUSINESS DAYS IN ADVANCE TO OFFSET OPERATORS WITH WELLS COMPLETED IN THE SAME COMMON SOURCE OF SUPPLY WITHIN 1/2 MILE;

2) WITH NOTICE ALSO GIVEN 48 HOURS IN ADVANCE OF HYDRAULIC FRACTURING ALL WELLS TO BOTH THE OCC CENTRAL OFFICE AND LOCAL DISTRICT OFFICES, USING THE "FRAC NOTICE FORM" FOUND AT THE FOLLOWING LINK: OCCEWEB.COM/OG/OGFORMS.HTML; AND,

3) THE CHEMICAL DISCLOSURE OF HYDRAULIC FRACTURING INGREDIENTS FOR ALL WELLS TO BE REPORTED TO FRACFOCUS WITHIN 60 DAYS AFTER THE CONCLUSION THE HYDRAULIC FRACTURING OPERATIONS, USING THE FOLLOWING LINK: FRACFOCUS.ORG

MEMO

7/30/2019 - G71 - PITS 1 & 2 - CLOSED SYSTEM=STEEL PITS PER OPERATOR REQUEST, PIT 2 - OBM RETURNED TO VENDOR, CUTTINGS PERMITTED PER DISTRICT

PENDING CD - 201903746

8/2/2019 - G56 - (E.O.) 4-6N-5W
X587420 WDFD
3 WELLS
MARATHON OIL COMPANY
REC 7/22/2019 (NORRIS)

This permit does not address the right of entry or settlement of surface damages.

The duration of this permit is SIX MONTHS, except as otherwise provided by Rule 165: 10-3-1.

Rule 165: 10-3-4 (c) (7) (e) - The Operator shall give 24 Hours notice by telephone to the appropriate District Office of the Conservation Division as to when Surface Casing will be run.

051 24685 WALTER VICTOR 0605 3-4-9WXH

Category	Description
PENDING CD - 201903748	8/2/2019 - G56 - (E.O.) 9-6N-5W X626437 WDFD 3 WELLS MARATHON OIL COMPANY REC 7/22/2019
PENDING CD - 201903752	8/2/2019 - G56 - (E.O.) 4 & 9-6N-5W ESTABLISH MULTIUNIT HORIZONTAL WELL X587420 WDFD 4-6N-5W X626437 WDFD 9-6N-5W 50% 4-6N-5W 50% 9-6N-5W NO OP NAMED REC 7/22/2019 (NORRIS)
PENDING CD - 201903753	8/2/2019 - G56 - (E.O.) 4 & 9-6N-5W X587420 WDFD 4-6N-5W X626437 WDFD 9-6N-5W COMPL INT (4-6N-5W) NCT 150' FNL, NCT 0' FSL, NCT 1980' FWL COMPL INT (9-6N-5W) NCT 0' FNL, NCT 150' FSL, NCT 1980' FWL NO OP NAMED REC 7/22/2019 (NORRIS)
SPACING - 587420	8/2/2019 - G56 - (640) 4-6N-5W EXT 554702 WDFD
SPACING - 626437	8/2/2019 - G56 - (640) 9-6N-5W EXT 608652 WDFD
WATERSHED STRUCTURE	7/30/2019 - G71 - WELL WITHIN 1/2 MILE OF AN OKLAHOMA CONSERVATION COMMISSION WATERSHED STRUCTURE. CONTACT THE LOCAL CONSERVATION DISTRICT OFFICE AT (405) 224-0523 PRIOR TO DRILLING

This permit does not address the right of entry or settlement of surface damages.

The duration of this permit is SIX MONTHS, except as otherwise provided by Rule 165: 10-3-1.

Rule 165: 10-3-4 (c) (7) (e) - The Operator shall give 24 Hours notice by telephone to the appropriate District Office of the Conservation Division as to when Surface Casing will be run.

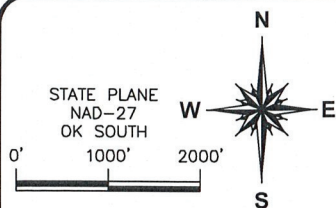

1	06/25/19	NUMBER RE-ORDER
---	----------	-----------------

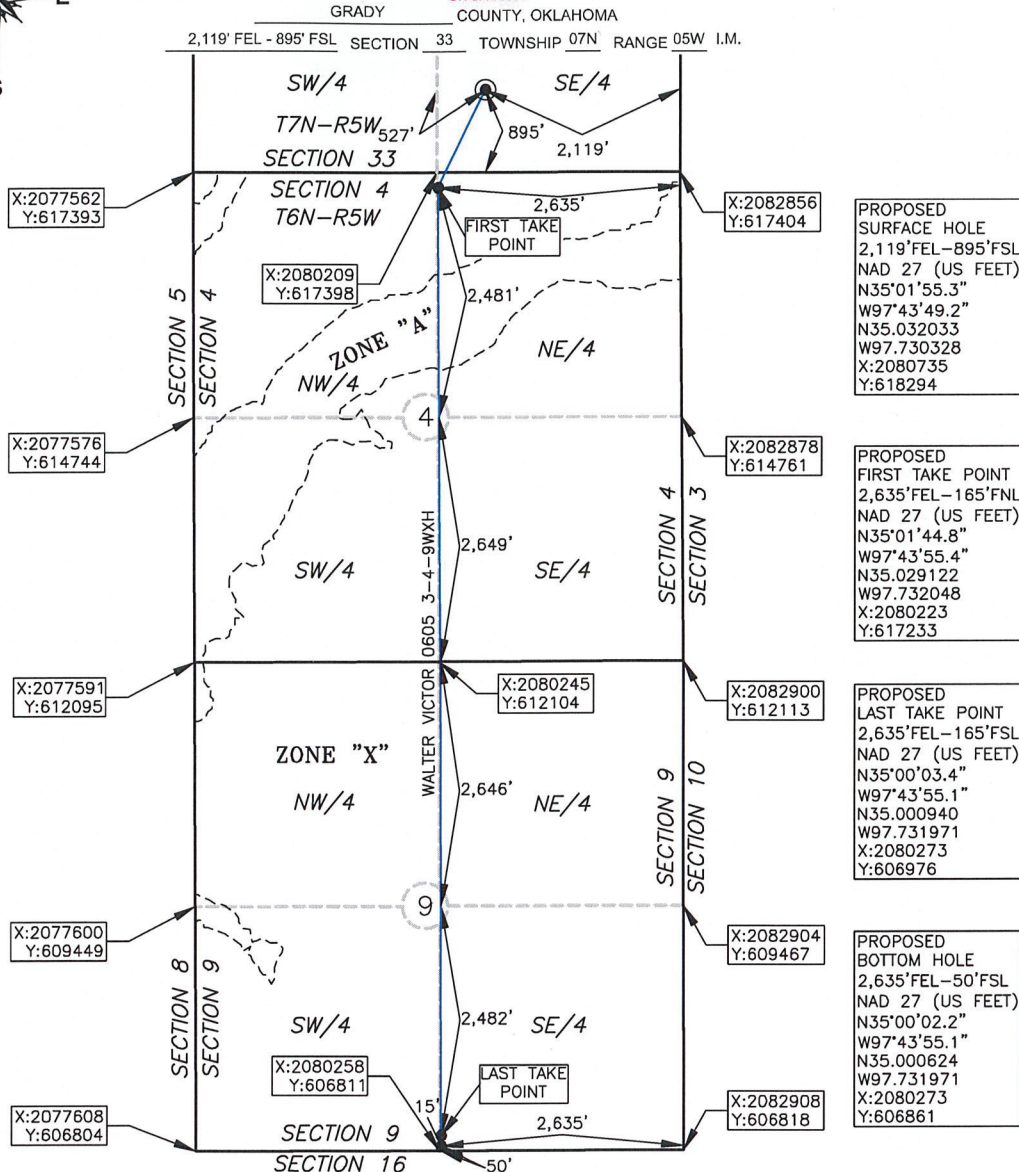

PROPOSED
SURFACE HOLE
2,119'FEL-895'FSL
NAD 27 (US FEET)
N35°01'55.3"
W97°43'49.2"
N35.032033
W97.730328
X:2080735
Y:618294

PROPOSED
FIRST TAKE POINT
2,635'FEL-165'FNL
NAD 27 (US FEET)
N35°01'44.8"
W97°43'55.4"
N35.029122
W97.732048
X:2080223
Y:617233

PROPOSED
LAST TAKE POINT
2,635'FEL-165'FSL
NAD 27 (US FEET)
N35°00'03.4"
W97°43'55.1"
N35.000940
W97.731971
X:2080273
Y:606976

PROPOSED
BOTTOM HOLE
2,635'FEL-50'FSL
NAD 27 (US FEET)
N35°00'02.2"
W97°43'55.1"
N35.000624
W97.731971
X:2080273
Y:606861

ELEVATION:

1,168' GR. AT STAKE NAVD88

1,165' GR. AT STAKE NGVD29

OPERATOR: MARATHON OIL COMPANY

LEASE NAME: WALTER VICTOR 0605

WELL NO.: 3-4-9WXH

TOPOGRAPHY & VEGETATION: OPEN FIELD W/INTERMITTENT TREES

GOOD DRILL SITE? YES

REFERENCE STAKES OR ALTERNATE LOCATION
STAKES SET NONE

BEST ACCESS TO LOCATION: NORTH FROM COUNTY ROAD 1370

DISTANCE AND DIRECTION

FROM HWY JCT OR TOWN BEGINNING AT THE INTERSECTION OF OK HWY. 39 & OK HWY. 9 ±6.7 MI. EAST FROM CHICKASHA OK. THENCE EAST ALONG OK HWY. 39 ±4.6 MI.

THENCE SOUTH ALONG N2950 RD ±1.0 MI. THENCE EAST ALONG COUNTY ROAD 1370 ±0.6 MI. PAD SITE IS ±750' TO THE NORTH.

DATUM: NAD 27

LAT: 35° 01' 55.3" N

LONG: 97° 43' 49.2" W

LAT: 35.032033° N

LONG: 97.730328° W

STATE PLANE

COORDINATES: (US FEET)

ZONE: OK SOUTH

X: 2080735

Y: 618294

This information was
gathered with a GPS receiver
with ±1 foot Horiz/Vert accuracy.

JOB NO.: 19002035

DATE OF DRAWING: 06-13-19

DATE STAKED: 06-12-19

CERTIFICATE:

I, MICHAEL C. RAY an Oklahoma Licensed Land
Surveyor and an authorized agent of Atwell, LLC, do
hereby certify to the information shown herein

Oklahoma Lic. No. 1653

